岐阜市中央卸売市場

# 年　　報

令和５年

# まえがき

この年報は、令和５年中の岐阜市中央卸売市場における青果物、水産物の入荷状況を編集したもので、これによって市場の動態を明らかにし、市場行政の基礎資料とし、また関係各方面の参考に資するために刊行したものです。

年報作成にあたり、ご協力いただきました関係各位に対し深く感謝の意を表しますとともに、今後とも、より一層のご支援、ご協力をお願いする次第であります。

令和６年１月

岐阜市中央卸売市場

場長　華井　康伸

# 凡例

この年報は、岐阜市中央卸売市場において、令和５年中に取り引きされた青果物、水産物に関し、卸売業者が岐阜市中央卸売市場業務条例の定めるところにより提出した報告書等に基づいて作成したものです。

## １　期間

令和５年１月１日から令和５年１２月３１日までのうち、定期及び臨時休場日を除いた１年間です。その開場日数は青果部２５１日、水産物部２５２日です。

## ２　単位

数量はkg、金額は円、平均単価は円／kg（単純算術平均値）です。単位未満は四捨五入をしています。

## ３　産地

産地は、その生産地または加工地の属する都道府県名とし、生産地を決め難いものについては、その出荷地の属する都道府県名を以って表示しています。

# 目　　次


まえがき

凡　　例

概　　要 ・・・・・・・・・・・・・・・・・・ 1

総　括　編 ・・・・・・・・・・・・・・・・・・ 3

1．総　取　扱　高 ・・・・・・・・・ 4

2．人口と年次別取扱高 ・・・・・・・・・ 5

3．種類別月別取扱高 ・・・・・・・・・ 7

4．種　類　別　取　扱　高 ・・・・・・・・・ 8

5．月別取扱数量・金額の動き ・・・・・・・・・ 9

青　果　物　編 ・・・・・・・・・・・・・・・・・・ 12

1．青果部種類別取扱高 ・・・・・・・・・ 13

2．青　果　部　取　扱　高　表 ・・・・・・・・・ 14

3．品目別取扱数量の順位 ・・・・・・・・・ 16

4．産地別取扱数量の順位 ・・・・・・・・・ 23

5．産　地　別　月　別　取　扱　高 ・・・・・・・・・ 27

6．品目別・産地別・月別取扱高 ・・・・・・・・・ 37

水　産　物　部　編 ・・・・・・・・・・・・・・・・・・ 199

1．水産物部種類別取扱高 ・・・・・・・・・ 200

2．水　産　物　部　取　扱　高　表 ・・・・・・・・・ 201

3．品目別取扱数量の順位 ・・・・・・・・・ 203

4．産地別取扱数量の順位 ・・・・・・・・・ 212

5．産　地　別　月　別　取　扱　高 ・・・・・・・・・ 217

6．品目別・産地別・月別取扱高 ・・・・・・・・・ 229

# 岐阜市中央卸売市場の概要

1　開設

| | | |
|---|---|---|
| 中央卸売市場<br>開　設　認　可 | 昭和４６年６月２４日 | 農林省指令４６農経Ｃ第２１６８号<br>（農林省告示第１０２４号） |
| 中央卸売市場<br>認　　定 | 令和２年６月１５日 | 農林水産省２食産第６３９号 |
| 業　務　開　始 | 昭和４６年７月１９日 | |

2　施設（令和５年４月１日現在）

所在地　岐阜市茜部新所２丁目５番地

| | | | |
|---|---|---|---|
| 敷　地　面　積 | １２３，９５２㎡ | 買荷保管積込所 | ９，１４４㎡ |
| 建　　物 | ７２，９３０㎡ | 冷　蔵　庫 | ５，２１２㎡ |
| 管　理　庁　舎 | １，７７３㎡ | バナナ加工所 | ６０５㎡ |
| 卸　売　場 | １９，９７５㎡ | 業者事務所 | １０，１４１㎡ |
| 仲　卸　売　場 | ８，２７０㎡ | 倉　庫 | １，５７１㎡ |
| 関　連　店　舗 | ７，８７４㎡ | ゴミ集積所 | ３２８㎡ |

3　卸売業者（令和５年４月１日現在）

| 部 | 名　称 | 代表者 | 資本金 | 入場年月日 |
|---|---|---|---|---|
| 青果部 | 岐阜中央青果㈱ | 岡部　宏行 | 60,000千円 | 昭和４６年７月１９日 |
| 水産物部 | ㈱岐阜魚介 | 大野　悟朗 | 80,000千円 | 〃 |
| | 岐阜丸魚㈱ | 木村　順次 | 60,000千円 | 〃 |

4　仲卸業者（令和５年４月１日現在）

| 部 | 社　数 |
|---|---|
| 青果部 | ２０社 |
| 水産物部 | ９社 |

5　売買参加者（令和５年４月１日現在）

| 部 | 承認数 |
|---|---|
| 青果部 | ２０８人 |
| 水産物部 | １４１人 |

6　関連事業者（令和５年４月１日現在）

| 業種 | 店舗数 | 業種 | 店舗数 | 業種 | 店舗数 |
|---|---|---|---|---|---|
| 菓子 | 4 | 牛乳・パン | 1 | 加工 | 4 |
| つけもの | 4 | 製麩 | 1 | 喫茶 | 1 |
| つくだ煮 | 2 | こんにゃく | 1 | 食堂 | 2 |
| ねり製品 | 4 | 生花 | 3 | 車両修理 | 1 |
| 食肉 | 4 | 文具 | 1 | 荷受業 | 1 |
| 鶏卵 | 1 | びん缶・乾物 | 5 | | |
| 惣菜あげもの | 2 | 削り節 | 2 | | |
| 茶 | 2 | 運送 | 6 | | |
| 日用品雑貨 | 2 | 冷蔵庫 | 2 | | |
| 包装資材 | 4 | 自販機 | 2 | | |
| 砂糖・雑穀 | 4 | 製麺 | 1 | 合計 | ６７ |

7　機構（令和５年４月１日現在）

（１）開設者　　岐阜市

（２）職制

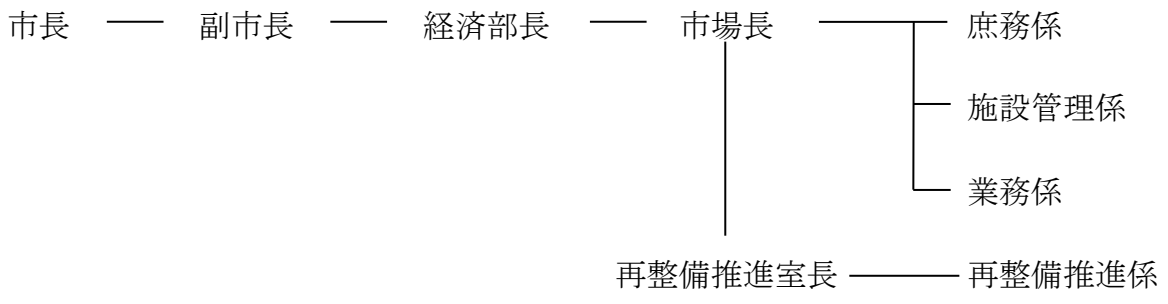

# 総　括　編

# 1．総　取　扱　高

単位　数量＝Ｋｇ，金額＝円

| 部類 ＼ 区分 | 年 | 取扱高 数量 | 取扱高 金額 | 1日平均取扱高 数量 | 1日平均取扱高 金額 |
|---|---|---|---|---|---|
| 総取扱高 | 4 | 183,836,917 | 53,057,252,594 | | |
| | 5 | 177,170,935 | 52,934,189,725 | | |
| 青果部 | 4 | 174,469,475 | 45,979,663,844 | 692,339 | 182,458,984 |
| | 5 | 167,853,843 | 45,634,109,442 | 668,740 | 181,809,201 |
| 野菜 | 4 | 145,278,659 | 34,470,718,913 | 576,503 | 136,788,567 |
| | 5 | 141,109,323 | 33,952,730,875 | 562,189 | 135,269,844 |
| 果実 | 4 | 29,190,816 | 11,508,944,931 | 115,837 | 45,670,416 |
| | 5 | 26,744,520 | 11,681,378,567 | 106,552 | 46,539,357 |
| 水産物部 | 4 | 9,367,442 | 7,077,588,750 | 37,025 | 27,974,659 |
| | 5 | 9,317,092 | 7,300,080,283 | 36,973 | 28,968,573 |
| 鮮魚 | 4 | 1,785,647 | 2,483,955,673 | 7,058 | 9,818,007 |
| | 5 | 1,673,346 | 2,466,213,155 | 6,640 | 9,786,560 |
| 冷凍魚 | 4 | 1,793,282 | 2,215,841,318 | 7,088 | 8,758,266 |
| | 5 | 1,732,004 | 2,248,243,670 | 6,873 | 8,921,602 |
| 加工水産物 | 4 | 5,788,513 | 2,377,791,759 | 22,879 | 9,398,386 |
| | 5 | 5,911,742 | 2,585,623,458 | 23,459 | 10,260,411 |

青果　開市日数　令和　4　年　252　日　令和　5　年　251　日
水産　開市日数　令和　4　年　253　日　令和　5　年　252　日

# 2　人口と年次別取扱高

(注)指数は平成元年を100とする
人口は毎年12月末現在による

| 部類 / 年 | 岐阜市人口 (人) | 指数 | 青果物 | 指数 | 野菜 | 指数 | 果実 | 指数 |
|---|---|---|---|---|---|---|---|---|
| 平成 | | | 245,489,638 | 100 | 170,096,214 | 100 | 75,393,424 | 100 |
| 元年 | 411,369 | 100 | 54,848,899,684 | 100 | 35,445,787,758 | 100 | 19,403,111,926 | 100 |
| | | | 258,743,972 | 105 | 181,999,959 | 107 | 76,744,013 | 102 |
| 3年 | 412,007 | 100 | 72,138,269,941 | 132 | 46,841,004,918 | 132 | 25,297,265,023 | 130 |
| | | | 280,729,393 | 114 | 198,352,586 | 117 | 82,376,807 | 109 |
| 4年 | 411,147 | 100 | 68,041,893,543 | 124 | 42,914,585,641 | 121 | 25,127,307,902 | 130 |
| | | | 277,867,457 | 113 | 197,733,172 | 116 | 80,134,285 | 106 |
| 5年 | 410,218 | 100 | 70,742,152,363 | 129 | 48,884,266,835 | 138 | 21,857,885,528 | 113 |
| | | | 282,966,480 | 115 | 205,761,928 | 121 | 77,204,552 | 102 |
| 6年 | 409,659 | 100 | 71,954,453,215 | 131 | 48,435,688,928 | 137 | 23,518,764,287 | 121 |
| | | | 291,204,099 | 119 | 215,018,525 | 126 | 76,185,574 | 101 |
| 7年 | 409,645 | 100 | 71,111,802,355 | 130 | 46,980,748,167 | 133 | 24,131,054,188 | 124 |
| | | | 283,828,848 | 116 | 215,216,800 | 127 | 68,612,048 | 91 |
| 8年 | 409,453 | 100 | 68,027,456,842 | 124 | 45,900,991,321 | 129 | 22,126,465,521 | 114 |
| | | | 284,491,492 | 116 | 211,601,267 | 124 | 72,890,225 | 97 |
| 9年 | 409,597 | 100 | 65,830,978,702 | 120 | 45,243,031,926 | 128 | 20,587,946,776 | 106 |
| | | | 270,739,437 | 110 | 202,737,405 | 119 | 68,002,032 | 90 |
| 10年 | 409,714 | 100 | 70,611,460,327 | 129 | 50,840,708,900 | 143 | 19,770,751,427 | 102 |
| | | | 274,946,918 | 112 | 207,195,737 | 122 | 67,751,181 | 90 |
| 11年 | 409,753 | 100 | 62,657,678,099 | 114 | 42,692,921,552 | 120 | 19,964,756,547 | 103 |
| | | | 276,686,303 | 113 | 207,524,690 | 122 | 69,161,613 | 92 |
| 12年 | 410,146 | 100 | 58,145,649,144 | 106 | 39,691,184,785 | 112 | 18,454,464,359 | 95 |
| | | | 274,284,179 | 112 | 205,261,923 | 121 | 69,022,256 | 92 |
| 13年 | 410,404 | 100 | 57,878,420,785 | 106 | 39,735,401,166 | 112 | 18,143,019,619 | 94 |
| | | | 270,091,192 | 110 | 205,983,439 | 121 | 64,107,753 | 85 |
| 14年 | 410,680 | 100 | 55,238,421,899 | 101 | 39,170,400,097 | 111 | 16,068,021,802 | 83 |
| | | | 269,572,434 | 110 | 210,395,874 | 124 | 59,176,560 | 78 |
| 15年 | 411,169 | 100 | 56,596,849,918 | 103 | 41,563,541,726 | 117 | 15,033,308,192 | 77 |
| | | | 262,498,894 | 107 | 206,808,221 | 122 | 55,690,673 | 74 |
| 16年 | 411,577 | 100 | 58,240,872,070 | 106 | 42,820,400,918 | 121 | 15,420,471,152 | 79 |
| | | | 270,552,116 | 110 | 211,966,031 | 125 | 58,586,085 | 78 |
| 17年 | 410,714 | 100 | 54,762,291,562 | 100 | 40,161,743,975 | 113 | 14,600,547,587 | 75 |
| | | | 253,185,473 | 103 | 204,273,348 | 120 | 48,912,125 | 65 |
| 18年 | 423,639 | 103 | 54,783,234,293 | 100 | 40,677,496,647 | 115 | 14,105,737,646 | 73 |
| | | | 236,408,476 | 96 | 191,508,499 | 113 | 44,899,977 | 60 |
| 19年 | 423,194 | 103 | 50,509,906,298 | 92 | 37,210,203,199 | 105 | 13,299,703,099 | 69 |
| | | | 230,753,874 | 94 | 186,413,489 | 110 | 44,340,385 | 59 |
| 20年 | 422,061 | 103 | 49,419,791,753 | 90 | 37,251,644,817 | 105 | 12,168,146,936 | 63 |
| | | | 216,591,394 | 88 | 175,884,431 | 103 | 40,706,963 | 54 |
| 21年 | 421,329 | 102 | 44,802,484,483 | 82 | 34,029,631,277 | 96 | 10,772,853,206 | 56 |
| | | | 204,228,982 | 83 | 168,142,943 | 99 | 36,086,039 | 48 |
| 22年 | 420,185 | 102 | 47,328,467,843 | 86 | 36,545,683,581 | 103 | 10,782,784,262 | 56 |
| | | | 207,531,056 | 85 | 174,872,396 | 103 | 32,658,660 | 43 |
| 23年 | 419,482 | 102 | 44,693,012,823 | 81 | 34,736,975,986 | 98 | 9,956,036,837 | 51 |
| | | | 209,159,978 | 85 | 177,205,109 | 104 | 31,954,869 | 42 |
| 24年 | 418,390 | 102 | 44,904,262,486 | 82 | 34,913,074,368 | 98 | 9,991,188,118 | 51 |
| | | | 212,605,081 | 87 | 182,371,747 | 107 | 30,233,334 | 40 |
| 25年 | 416,625 | 101 | 45,192,256,460 | 82 | 35,953,510,099 | 101 | 9,238,746,361 | 48 |
| | | | 215,358,226 | 88 | 185,489,075 | 109 | 29,869,151 | 40 |
| 26年 | 415,520 | 101 | 46,021,734,147 | 84 | 36,839,947,284 | 104 | 9,181,786,863 | 47 |
| | | | 218,698,966 | 89 | 190,411,675 | 112 | 28,287,291 | 38 |
| 27年 | 413,995 | 101 | 50,344,122,130 | 92 | 40,820,906,425 | 115 | 9,523,215,705 | 49 |
| | | | 211,847,583 | 86 | 184,105,007 | 108 | 27,742,576 | 37 |
| 28年 | 412,589 | 100 | 51,762,160,028 | 94 | 41,900,699,246 | 118 | 9,861,460,782 | 51 |
| | | | 213,704,831 | 87 | 185,363,292 | 109 | 28,341,539 | 38 |
| 29年 | 411,554 | 100 | 48,770,120,852 | 89 | 38,864,093,725 | 110 | 9,906,027,127 | 51 |
| | | | 202,196,570 | 82 | 175,085,431 | 103 | 27,111,139 | 36 |
| 30年 | 409,900 | 100 | 48,439,468,956 | 88 | 38,367,989,396 | 108 | 10,071,479,560 | 52 |
| 令和 | | | 206,207,928 | 84 | 177,073,321 | 104 | 29,134,607 | 39 |
| 元年 | 408,804 | 99 | 45,571,736,204 | 83 | 35,211,183,419 | 99 | 10,360,552,785 | 53 |
| | | | 194,552,660 | 79 | 165,348,721 | 97 | 29,203,939 | 39 |
| 2年 | 407,387 | 99 | 46,565,137,329 | 85 | 35,509,412,397 | 100 | 11,055,724,932 | 57 |
| | | | 178,248,036 | 73 | 148,321,189 | 87 | 29,926,847 | 40 |
| 3年 | 404,304 | 98 | 43,310,736,038 | 79 | 32,035,825,902 | 90 | 11,274,910,136 | 58 |
| | | | 174,469,475 | 71 | 145,278,659 | 85 | 29,190,816 | 39 |
| 4年 | 402,400 | 98 | 45,979,663,844 | 84 | 34,470,718,913 | 97 | 11,508,944,931 | 59 |
| | | | 167,853,843 | 68 | 141,109,323 | 83 | 26,744,520 | 35 |
| 5年 | 400,937 | 97 | 45,634,109,442 | 83 | 33,952,730,875 | 96 | 11,681,378,567 | 60 |

単位　　上段　数量＝kg
下段　金額＝円

| 部類 / 年 | 水産物 | 指数 | 鮮魚 | 指数 | 冷凍魚 | 指数 | 加工水産物 | 指数 |
|---|---|---|---|---|---|---|---|---|
| 平成 | 42,492,749 | 100 | 12,147,648 | 100 | 11,255,416 | 100 | 19,089,685 | 100 |
| 元年 | 30,876,427,457 | 100 | 10,401,526,694 | 100 | 9,242,348,146 | 100 | 11,232,552,617 | 100 |
| | 43,408,882 | 102 | 11,695,086 | 96 | 11,027,195 | 98 | 20,686,601 | 108 |
| 3年 | 32,962,226,967 | 107 | 10,981,952,779 | 106 | 9,729,787,791 | 105 | 12,250,486,397 | 109 |
| | 42,605,213 | 100 | 12,012,734 | 99 | 10,229,830 | 91 | 20,362,649 | 107 |
| 4年 | 32,227,135,514 | 104 | 11,120,884,315 | 107 | 8,912,666,519 | 96 | 12,193,584,680 | 109 |
| | 42,562,484 | 100 | 12,005,282 | 99 | 10,213,790 | 91 | 20,343,412 | 107 |
| 5年 | 31,775,067,652 | 103 | 11,400,518,360 | 110 | 8,685,131,184 | 94 | 11,689,418,108 | 104 |
| | 40,852,986 | 96 | 11,829,266 | 97 | 10,053,418 | 89 | 18,970,302 | 99 |
| 6年 | 31,338,531,116 | 101 | 11,450,090,042 | 110 | 9,168,038,132 | 99 | 10,720,402,942 | 95 |
| | 41,451,391 | 98 | 11,999,541 | 99 | 9,437,566 | 84 | 20,014,284 | 105 |
| 7年 | 30,434,615,648 | 99 | 11,304,409,179 | 109 | 8,709,230,689 | 94 | 10,420,975,780 | 93 |
| | 41,676,515 | 98 | 11,632,346 | 96 | 9,975,061 | 89 | 20,069,108 | 105 |
| 8年 | 31,739,796,838 | 103 | 11,480,281,838 | 110 | 9,924,438,901 | 107 | 10,335,076,099 | 92 |
| | 39,876,239 | 94 | 11,228,422 | 92 | 7,876,622 | 70 | 20,771,195 | 109 |
| 9年 | 29,363,465,627 | 95 | 11,020,768,837 | 106 | 7,823,096,693 | 85 | 10,519,600,097 | 94 |
| | 40,253,580 | 95 | 11,211,459 | 92 | 8,330,330 | 74 | 20,711,791 | 108 |
| 10年 | 27,154,833,398 | 88 | 10,331,800,274 | 99 | 6,747,750,292 | 73 | 10,075,282,832 | 90 |
| | 37,971,726 | 89 | 10,701,205 | 88 | 7,584,645 | 67 | 19,685,876 | 103 |
| 11年 | 25,704,628,860 | 83 | 9,950,615,904 | 96 | 6,112,086,446 | 66 | 9,641,926,510 | 86 |
| | 38,187,389 | 90 | 10,853,280 | 89 | 8,715,700 | 77 | 18,618,409 | 98 |
| 12年 | 24,500,703,305 | 79 | 9,278,989,806 | 89 | 6,217,405,984 | 67 | 9,004,307,515 | 80 |
| | 36,067,721 | 85 | 10,228,916 | 84 | 8,326,749 | 74 | 17,512,056 | 92 |
| 13年 | 23,491,226,334 | 76 | 8,866,479,157 | 85 | 5,963,034,207 | 65 | 8,661,712,970 | 77 |
| | 35,211,797 | 83 | 10,007,309 | 82 | 8,488,502 | 75 | 16,715,986 | 88 |
| 14年 | 22,641,507,835 | 73 | 8,766,656,608 | 84 | 5,772,463,535 | 62 | 8,102,387,692 | 72 |
| | 33,135,677 | 78 | 9,737,749 | 80 | 7,660,522 | 68 | 15,737,406 | 82 |
| 15年 | 21,389,247,727 | 69 | 8,252,790,281 | 79 | 5,288,113,367 | 57 | 7,848,344,079 | 70 |
| | 32,435,992 | 76 | 9,455,126 | 78 | 7,447,831 | 66 | 15,533,035 | 81 |
| 16年 | 21,250,863,070 | 69 | 8,132,851,980 | 78 | 5,301,655,441 | 57 | 7,816,355,649 | 70 |
| | 32,156,240 | 76 | 9,154,392 | 75 | 7,694,972 | 68 | 15,306,876 | 80 |
| 17年 | 21,744,744,598 | 70 | 7,944,266,566 | 76 | 5,715,877,464 | 62 | 8,084,600,568 | 72 |
| | 30,832,911 | 73 | 8,597,351 | 71 | 7,271,668 | 65 | 14,963,892 | 78 |
| 18年 | 21,286,842,326 | 69 | 7,785,205,685 | 75 | 5,654,314,952 | 61 | 7,847,321,689 | 70 |
| | 29,172,457 | 69 | 8,095,077 | 67 | 6,652,813 | 59 | 14,424,567 | 76 |
| 19年 | 20,237,175,936 | 66 | 7,352,295,918 | 71 | 5,412,341,542 | 59 | 7,472,538,476 | 67 |
| | 26,863,643 | 63 | 7,466,951 | 61 | 6,500,212 | 58 | 12,896,480 | 68 |
| 20年 | 19,076,908,849 | 62 | 7,038,607,349 | 68 | 4,974,674,228 | 54 | 7,063,627,272 | 63 |
| | 23,630,888 | 56 | 6,938,247 | 57 | 5,752,566 | 51 | 10,940,075 | 57 |
| 21年 | 16,467,121,921 | 53 | 6,202,584,278 | 60 | 4,086,803,070 | 44 | 6,177,734,573 | 55 |
| | 22,249,197 | 52 | 6,357,704 | 52 | 5,545,958 | 49 | 10,345,535 | 54 |
| 22年 | 15,338,561,496 | 50 | 5,854,290,008 | 56 | 3,967,033,788 | 43 | 5,517,237,700 | 49 |
| | 19,767,337 | 47 | 5,690,808 | 47 | 4,697,546 | 42 | 9,378,983 | 49 |
| 23年 | 13,899,730,330 | 45 | 5,569,207,281 | 54 | 3,487,446,763 | 38 | 4,843,076,286 | 43 |
| | 18,865,092 | 44 | 5,207,537 | 43 | 4,463,407 | 40 | 9,194,148 | 48 |
| 24年 | 13,077,078,427 | 42 | 5,303,863,573 | 51 | 3,304,857,999 | 36 | 4,468,356,855 | 40 |
| | 19,544,251 | 46 | 4,659,032 | 38 | 4,527,155 | 40 | 10,358,064 | 54 |
| 25年 | 12,718,476,398 | 41 | 5,157,484,638 | 50 | 3,249,719,891 | 35 | 4,311,271,869 | 38 |
| | 19,227,824 | 45 | 4,393,058 | 36 | 3,792,333 | 34 | 11,042,433 | 58 |
| 26年 | 12,621,355,943 | 41 | 5,165,946,869 | 50 | 3,323,321,218 | 36 | 4,132,087,856 | 37 |
| | 18,988,073 | 45 | 4,146,166 | 34 | 3,533,957 | 31 | 11,307,950 | 59 |
| 27年 | 12,367,779,297 | 40 | 4,925,348,387 | 47 | 3,428,766,576 | 37 | 4,013,664,334 | 36 |
| | 15,328,554 | 36 | 3,647,627 | 30 | 3,076,326 | 27 | 8,604,601 | 45 |
| 28年 | 11,080,050,852 | 36 | 4,628,088,553 | 44 | 3,004,263,350 | 33 | 3,447,698,949 | 31 |
| | 19,212,699 | 45 | 3,488,174 | 29 | 3,523,513 | 31 | 12,201,012 | 64 |
| 29年 | 10,271,768,796 | 33 | 4,038,970,291 | 39 | 2,996,515,651 | 32 | 3,236,282,854 | 29 |
| | 14,559,884 | 34 | 3,093,678 | 25 | 3,355,900 | 30 | 8,110,306 | 42 |
| 30年 | 9,369,045,083 | 30 | 3,551,108,578 | 34 | 2,801,536,250 | 30 | 3,016,400,255 | 27 |
| 令和 | 12,831,628 | 30 | 2,756,040 | 23 | 2,923,019 | 26 | 7,152,569 | 37 |
| 元年 | 8,777,637,196 | 28 | 3,308,772,557 | 32 | 2,743,981,641 | 30 | 2,724,882,998 | 24 |
| | 11,416,568 | 27 | 2,461,598 | 20 | 2,419,466 | 21 | 6,535,504 | 34 |
| 2年 | 7,311,570,418 | 24 | 2,688,826,599 | 26 | 2,122,692,209 | 23 | 2,500,051,610 | 22 |
| | 10,198,793 | 24 | 2,151,802 | 18 | 1,862,720 | 17 | 6,184,271 | 32 |
| 3年 | 6,730,405,760 | 22 | 2,405,190,109 | 23 | 2,003,599,690 | 22 | 2,321,615,961 | 21 |
| | 9,367,442 | 22 | 1,785,647 | 15 | 1,793,282 | 16 | 5,788,513 | 30 |
| 4年 | 7,077,588,750 | 23 | 2,483,955,673 | 24 | 2,215,841,318 | 24 | 2,377,791,759 | 21 |
| | 9,317,092 | 22 | 1,673,346 | 14 | 1,732,004 | 15 | 5,911,742 | 31 |
| 5年 | 7,300,080,283 | 24 | 2,466,213,155 | 24 | 2,248,243,670 | 24 | 2,585,623,458 | 23 |

# ３．種類別月別取扱高

単位　上段　数量＝Ｋｇ
　　下段　金額＝円

| 月 区分 / 開市日数 | 総取扱高 | 青果部 | 野菜 | 果実 | 水産物部 | 鮮魚 | 冷凍魚 | 加工水産物 |
|---|---|---|---|---|---|---|---|---|
| 総取扱高 | 177,170,935 | 167,853,843 | 141,109,323 | 26,744,520 | 9,317,092 | 1,673,346 | 1,732,004 | 5,911,742 |
| （251日） | 52,934,189,725 | 45,634,109,442 | 33,952,730,875 | 11,681,378,567 | 7,300,080,283 | 2,466,213,155 | 2,248,243,670 | 2,585,623,458 |
| 一日平均 | | 668,740 | 562,189 | 106,552 | 36,973 | 6,640 | 6,873 | 23,459 |
| （252日） 取扱高 | | 181,809,201 | 135,269,844 | 46,539,357 | 28,968,573 | 9,786,560 | 8,921,602 | 10,260,411 |
| 前年 | 183,836,917 | 174,469,475 | 145,278,659 | 29,190,816 | 9,367,442 | 1,785,647 | 1,793,282 | 5,788,513 |
| 取扱高 | 53,057,252,594 | 45,979,663,844 | 34,470,718,913 | 11,508,944,931 | 7,077,588,750 | 2,483,955,673 | 2,215,841,318 | 2,377,791,759 |
| １月 | 14,558,661 | 13,839,760 | 11,292,150 | 2,547,610 | 718,901 | 142,164 | 121,206 | 455,531 |
| （20日） | 4,210,726,636 | 3,700,937,035 | 2,687,381,527 | 1,013,555,508 | 509,789,601 | 173,600,127 | 158,886,290 | 177,303,184 |
| ２月 | 14,042,216 | 13,353,712 | 11,013,153 | 2,340,559 | 688,504 | 137,567 | 123,831 | 427,106 |
| （19日） | 3,962,638,224 | 3,444,203,097 | 2,542,957,823 | 901,245,274 | 518,435,127 | 175,359,974 | 166,746,900 | 176,328,253 |
| ３月 | 14,082,329 | 13,275,761 | 11,370,517 | 1,905,244 | 806,568 | 159,489 | 142,567 | 504,512 |
| （22日） | 4,184,689,938 | 3,586,533,138 | 2,747,204,270 | 839,328,868 | 598,156,800 | 207,467,087 | 187,629,449 | 203,060,264 |
| ４月 | 13,540,510 | 12,804,489 | 10,891,624 | 1,912,865 | 736,021 | 136,140 | 136,328 | 463,553 |
| （20日） | 4,116,236,855 | 3,533,868,924 | 2,675,725,372 | 858,143,552 | 582,367,931 | 190,614,209 | 188,948,989 | 202,804,733 |
| ５月 | 15,171,811 | 14,417,012 | 12,640,483 | 1,776,529 | 754,799 | 138,673 | 132,063 | 484,063 |
| （20日） | 4,338,964,796 | 3,770,630,787 | 2,971,088,671 | 799,542,116 | 568,334,009 | 192,853,308 | 170,459,024 | 205,021,677 |
| ６月 | 14,993,655 | 14,174,184 | 12,276,004 | 1,898,180 | 819,471 | 130,444 | 158,787 | 530,240 |
| （22日） | 4,236,818,451 | 3,652,198,809 | 2,828,601,485 | 823,597,324 | 584,619,642 | 193,289,627 | 172,913,655 | 218,416,360 |
| ７月 | 13,851,110 | 13,083,757 | 11,263,944 | 1,819,813 | 767,353 | 138,166 | 150,961 | 478,226 |
| （21日） | 4,437,755,314 | 3,774,771,554 | 2,754,903,287 | 1,019,868,267 | 662,983,760 | 282,496,674 | 178,686,546 | 201,800,540 |
| ８月 | 14,355,151 | 13,645,908 | 11,487,368 | 2,158,540 | 709,243 | 123,489 | 138,433 | 447,321 |
| （21日） | 4,562,111,757 | 3,973,157,706 | 2,776,094,664 | 1,197,063,042 | 588,954,051 | 223,164,145 | 173,650,606 | 192,139,300 |
| ９月 | 14,122,077 | 13,380,147 | 11,785,840 | 1,594,307 | 741,930 | 125,404 | 141,915 | 474,611 |
| （21日） | 4,620,854,585 | 4,051,882,709 | 3,100,384,818 | 951,497,891 | 568,971,876 | 188,405,689 | 181,548,040 | 199,018,147 |
| １０月 | 15,686,178 | 14,907,944 | 12,710,447 | 2,197,497 | 778,234 | 134,354 | 139,241 | 504,639 |
| （22日） | 4,910,343,332 | 4,342,675,503 | 3,321,999,930 | 1,020,675,573 | 567,667,829 | 186,799,507 | 173,164,594 | 207,703,728 |
| １１月 | 16,765,609 | 16,022,914 | 12,748,191 | 3,274,723 | 742,695 | 134,129 | 142,646 | 465,920 |
| （20日） | 4,471,157,888 | 3,882,872,470 | 2,838,098,228 | 1,044,774,242 | 588,285,418 | 180,595,693 | 185,223,167 | 222,466,558 |
| １２月 | 16,001,628 | 14,948,255 | 11,629,602 | 3,318,653 | 1,053,373 | 173,327 | 204,026 | 676,020 |
| （23日） | 4,881,891,949 | 3,920,377,710 | 2,708,290,800 | 1,212,086,910 | 961,514,239 | 271,567,115 | 310,386,410 | 379,560,714 |

# 4．種類別取扱高

数量　177,170,935 Kg

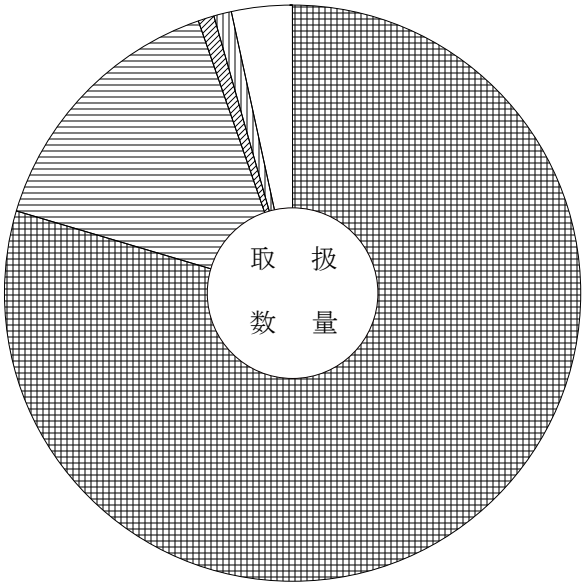


金額　52,934,190 千円

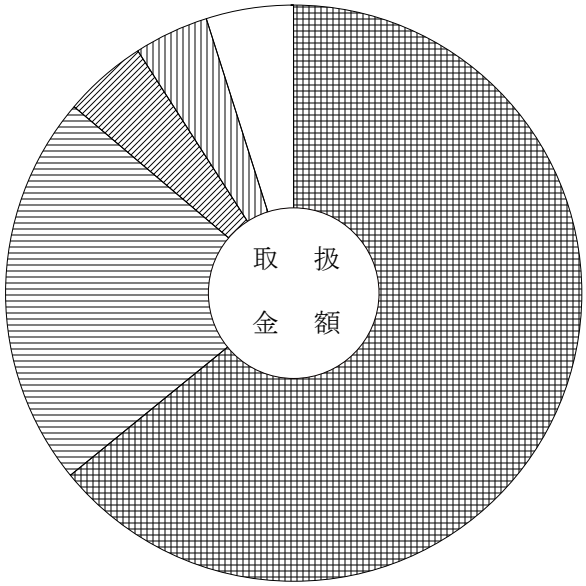


| | | | | | |
|---|---|---|---|---|---|
| 野菜 | 79.6%( | 64.1%) | 冷凍魚 | 1.0%( | 4.2%) |
| 果実 | 15.1%( | 22.1%) | 加工水産物 | 3.4%( | 4.9%) |
| 鮮魚 | 0.9%( | 4.7%) | | | |

(　　) 内は取扱金額の百分率

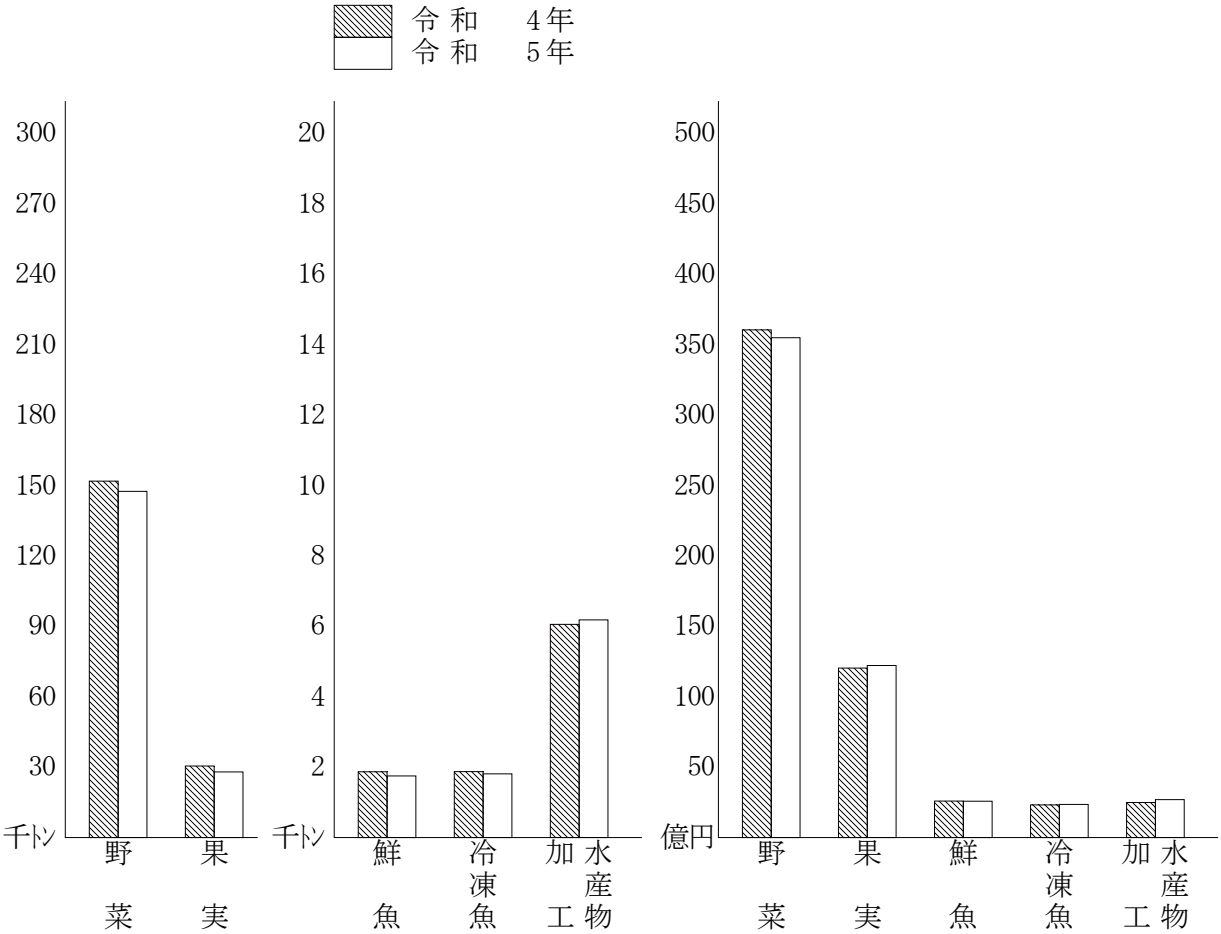

# ５．月別取扱数量・金額の動き

令和　5年 数量　平均価格
令和　4年 数量　平均価格

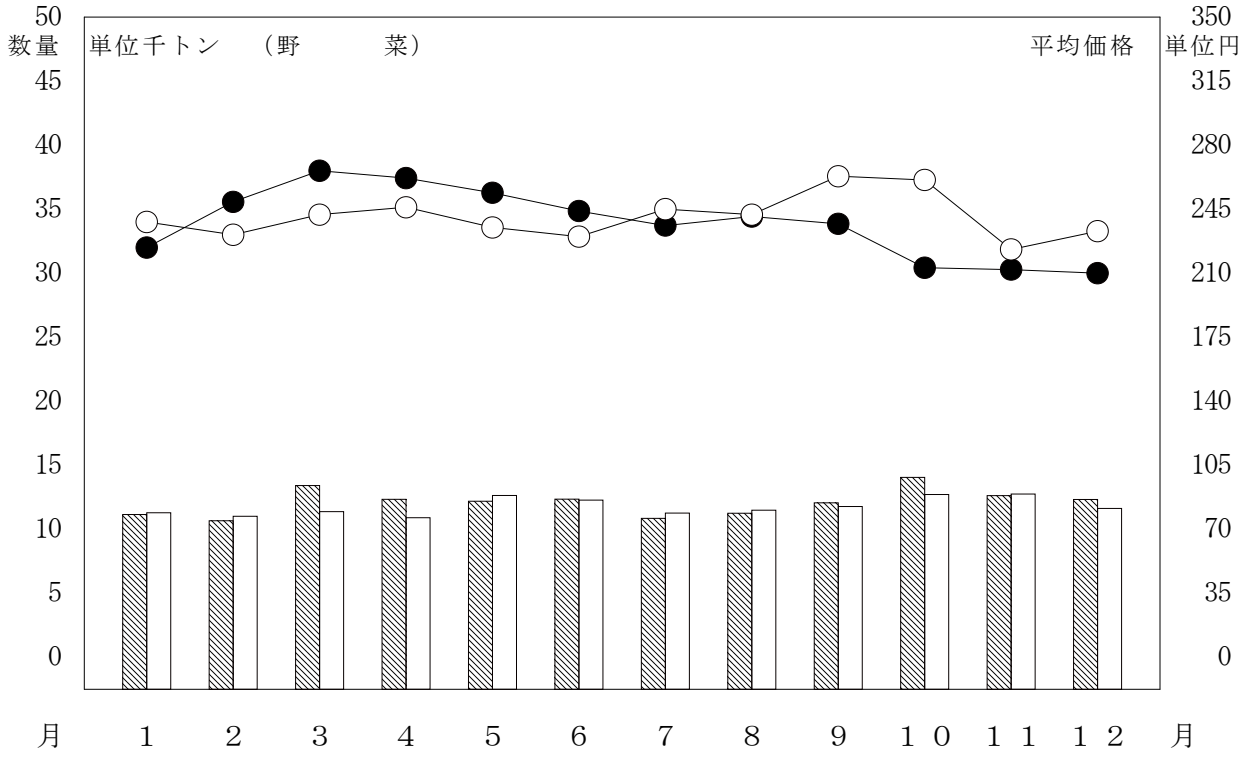


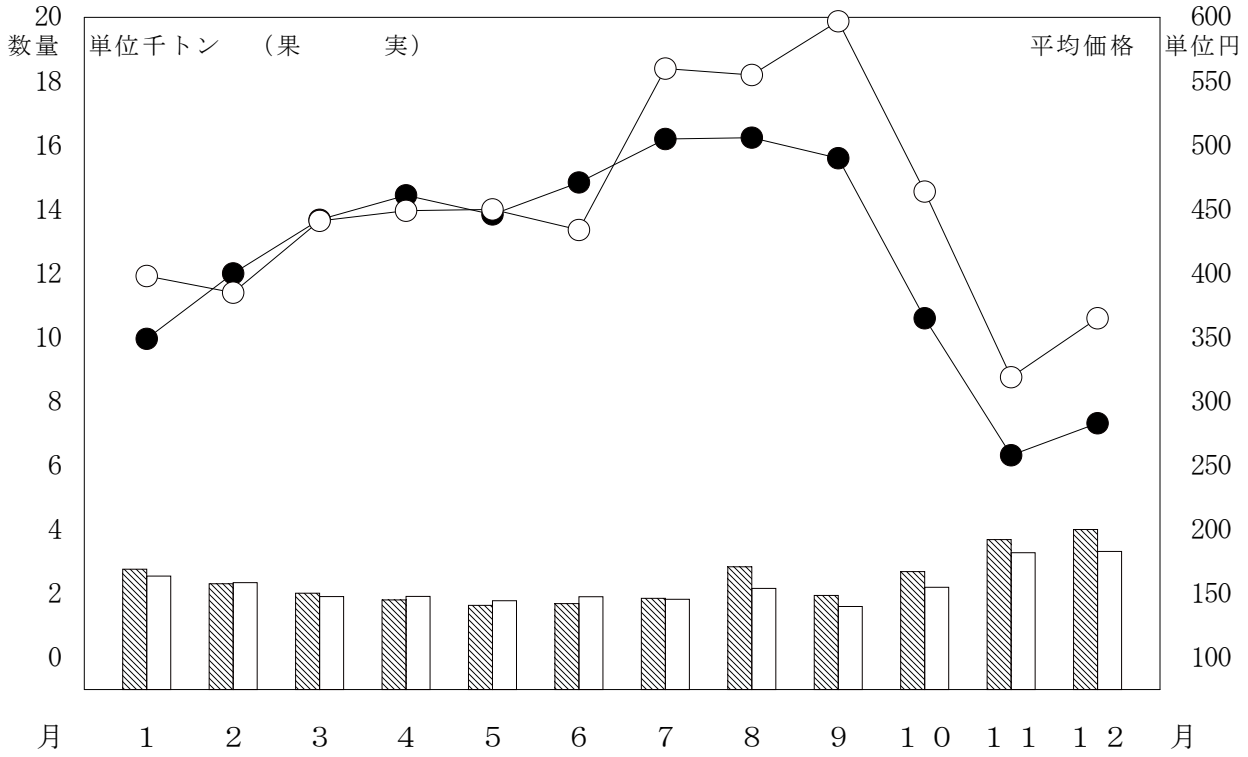

# ５．月別取扱数量・金額の動き

令和　5年 数量　平均価格
令和　4年 数量　平均価格

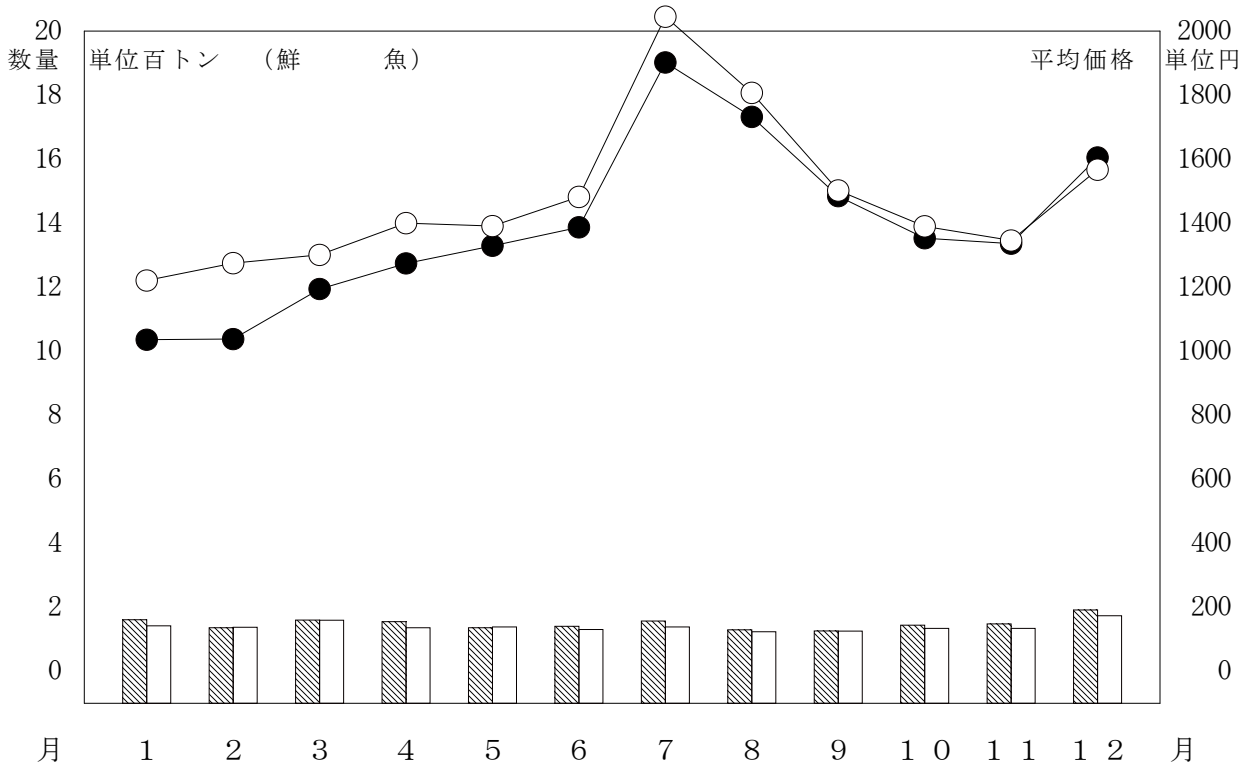


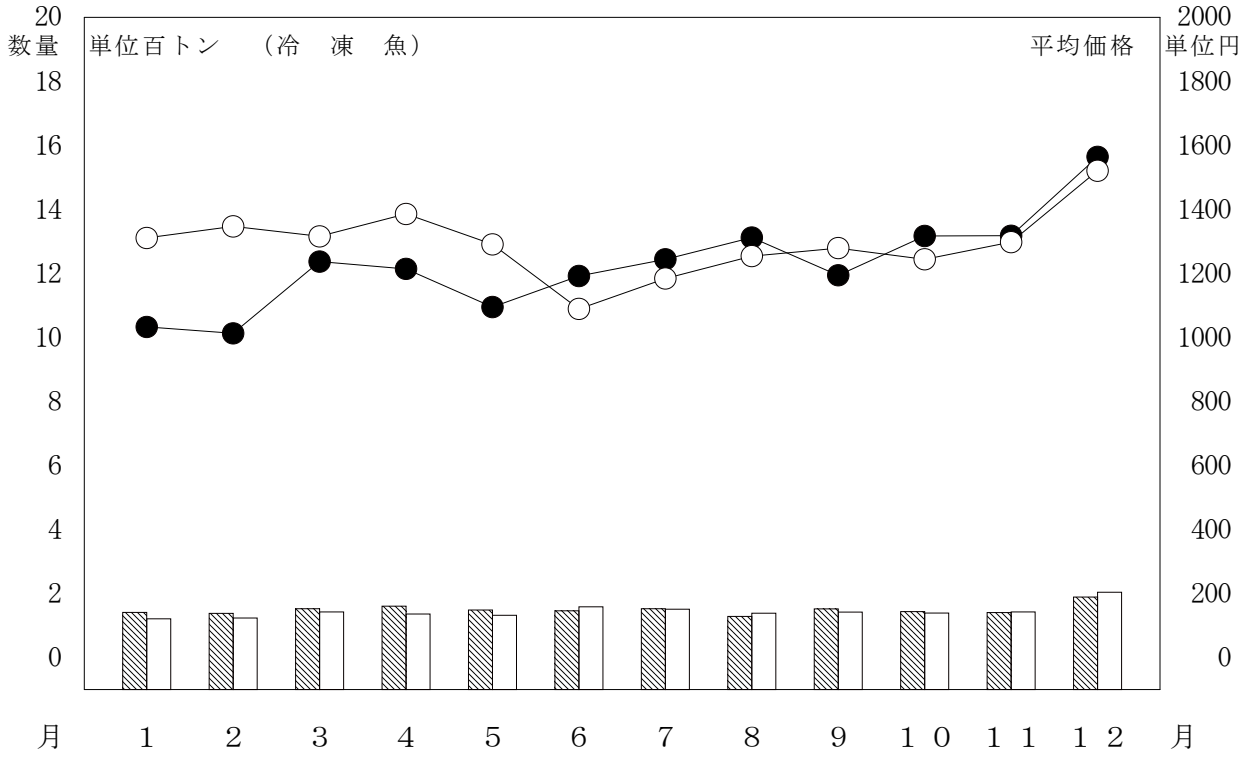

# ５．月別取扱数量・金額の動き

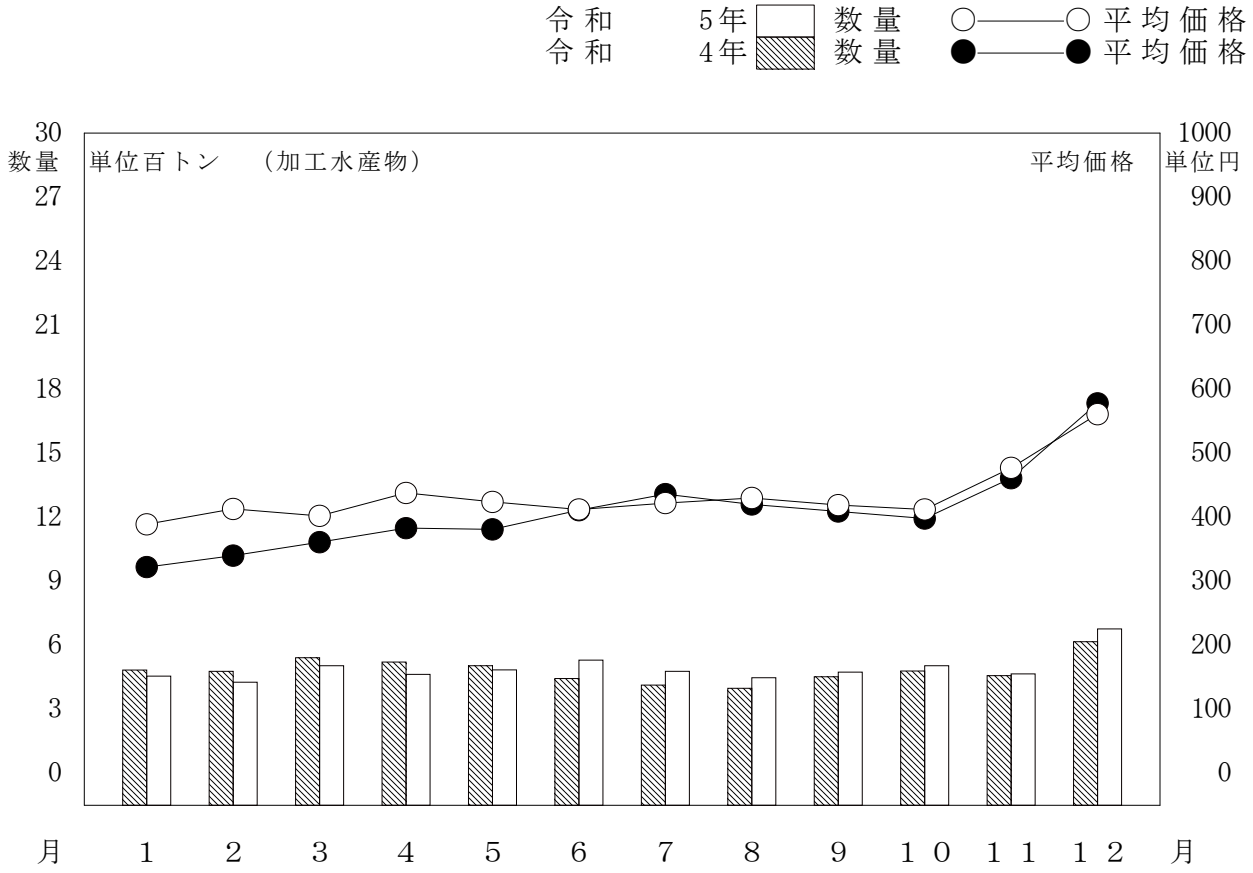

# 青果物編

# １．青果部種類別取扱高

単位　数量＝Ｋｇ，金額＝円

| 区　　分 | | 取　　扱　　高 | | １日平均取扱高 | |
|---|---|---|---|---|---|
| 種　　類 | 年 | 数量 | 金　額 | 数量 | 金　額 |
| 合　　計 | 4年 | 174,469,475 | 45,979,663,844 | 692,339 | 182,458,984 |
| | 5年 | 167,853,843 | 45,634,109,442 | 668,740 | 181,809,201 |
| | 指数 | 96 | 99 | 97 | 100 |
| 野　　菜 | 4年 | 145,278,659 | 34,470,718,913 | 576,503 | 136,788,567 |
| | 5年 | 141,109,323 | 33,952,730,875 | 562,189 | 135,269,844 |
| | 指数 | 97 | 98 | 98 | 99 |
| 果　　実 | 4年 | 29,190,816 | 11,508,944,931 | 115,837 | 45,670,416 |
| | 5年 | 26,744,520 | 11,681,378,567 | 106,552 | 46,539,357 |
| | 指数 | 92 | 101 | 92 | 102 |

開市日数　令和４年　252日　令和５年　251日
指数は　令和４年を100とする。

# ２．青 果 部取扱高表

| 会社名 | 月別 / 種類 | | 総 数 | １ 月 | ２ 月 | ３ 月 | ４ 月 | ５ 月 |
|---|---|---|---|---|---|---|---|---|
| | 野　　菜 | 数量 | 0 | 0 | 0 | 0 | 0 | 0 |
| | | 金額 | 0 | 0 | 0 | 0 | 0 | 0 |
| | 果　　実 | 数量 | 0 | 0 | 0 | 0 | 0 | 0 |
| | | 金額 | 0 | 0 | 0 | 0 | 0 | 0 |
| | 合　　計 | 数量 | 0 | 0 | 0 | 0 | 0 | 0 |
| | | 金額 | 0 | 0 | 0 | 0 | 0 | 0 |
| 岐阜中央青果株式会社 | 野　　菜 | 数量 | 141, 109, 323 | 11, 292, 150 | 11, 013, 153 | 11, 370, 517 | 10, 891, 624 | 12, 640, 483 |
| | | 金額 | 33, 952, 730, 875 | 2, 687, 381, 527 | 2, 542, 957, 823 | 2, 747, 204, 270 | 2, 675, 725, 372 | 2, 971, 088, 671 |
| | 果　　実 | 数量 | 26, 744, 520 | 2, 547, 610 | 2, 340, 559 | 1, 905, 244 | 1, 912, 865 | 1, 776, 529 |
| | | 金額 | 11, 681, 378, 567 | 1, 013, 555, 508 | 901, 245, 274 | 839, 328, 868 | 858, 143, 552 | 799, 542, 116 |
| | 合　　計 | 数量 | 167, 853, 843 | 13, 839, 760 | 13, 353, 712 | 13, 275, 761 | 12, 804, 489 | 14, 417, 012 |
| | | 金額 | 45, 634, 109, 442 | 3, 700, 937, 035 | 3, 444, 203, 097 | 3, 586, 533, 138 | 3, 533, 868, 924 | 3, 770, 630, 787 |
| 合計 | 野　　菜 | 数量 | 141, 109, 323 | 11, 292, 150 | 11, 013, 153 | 11, 370, 517 | 10, 891, 624 | 12, 640, 483 |
| | | 金額 | 33, 952, 730, 875 | 2, 687, 381, 527 | 2, 542, 957, 823 | 2, 747, 204, 270 | 2, 675, 725, 372 | 2, 971, 088, 671 |
| | 果　　実 | 数量 | 26, 744, 520 | 2, 547, 610 | 2, 340, 559 | 1, 905, 244 | 1, 912, 865 | 1, 776, 529 |
| | | 金額 | 11, 681, 378, 567 | 1, 013, 555, 508 | 901, 245, 274 | 839, 328, 868 | 858, 143, 552 | 799, 542, 116 |
| | 合　　計 | 数量 | 167, 853, 843 | 13, 839, 760 | 13, 353, 712 | 13, 275, 761 | 12, 804, 489 | 14, 417, 012 |
| | | 金額 | 45, 634, 109, 442 | 3, 700, 937, 035 | 3, 444, 203, 097 | 3, 586, 533, 138 | 3, 533, 868, 924 | 3, 770, 630, 787 |
| 一日平均 | 野　　菜 | 数量 | 562, 189 | 564, 608 | 579, 640 | 516, 842 | 544, 581 | 632, 024 |
| | | 金額 | 135, 269, 844 | 134, 369, 076 | 133, 839, 885 | 124, 872, 921 | 133, 786, 269 | 148, 554, 434 |
| | 果　　実 | 数量 | 106, 552 | 127, 381 | 123, 187 | 86, 602 | 95, 643 | 88, 826 |
| | | 金額 | 46, 539, 357 | 50, 677, 775 | 47, 433, 962 | 38, 151, 312 | 42, 907, 178 | 39, 977, 106 |
| | 合　　計 | 数量 | 668, 740 | 691, 988 | 702, 827 | 603, 444 | 640, 224 | 720, 851 |
| | | 金額 | 181, 809, 201 | 185, 046, 852 | 181, 273, 847 | 163, 024, 234 | 176, 693, 446 | 188, 531, 539 |
| 開市日数 | | | ２５１　日 | ２０　日 | １９　日 | ２２　日 | ２０　日 | ２０　日 |

# （会社別：合　計：一日平均）

単位　上段　数量＝Ｋｇ
　　下段　金額＝円

| ６月 | ７月 | ８月 | ９月 | １０月 | １１月 | １２月 |
|---|---|---|---|---|---|---|
| 0<br>0 | 0<br>0 | 0<br>0 | 0<br>0 | 0<br>0 | 0<br>0 | 0<br>0 |
| 0<br>0 | 0<br>0 | 0<br>0 | 0<br>0 | 0<br>0 | 0<br>0 | 0<br>0 |
| 0<br>0 | 0<br>0 | 0<br>0 | 0<br>0 | 0<br>0 | 0<br>0 | 0<br>0 |
| 12,276,004<br>2,828,601,485 | 11,263,944<br>2,754,903,287 | 11,487,368<br>2,776,094,664 | 11,785,840<br>3,100,384,818 | 12,710,447<br>3,321,999,930 | 12,748,191<br>2,838,098,228 | 11,629,602<br>2,708,290,800 |
| 1,898,180<br>823,597,324 | 1,819,813<br>1,019,868,267 | 2,158,540<br>1,197,063,042 | 1,594,307<br>951,497,891 | 2,197,497<br>1,020,675,573 | 3,274,723<br>1,044,774,242 | 3,318,653<br>1,212,086,910 |
| 14,174,184<br>3,652,198,809 | 13,083,757<br>3,774,771,554 | 13,645,908<br>3,973,157,706 | 13,380,147<br>4,051,882,709 | 14,907,944<br>4,342,675,503 | 16,022,914<br>3,882,872,470 | 14,948,255<br>3,920,377,710 |
| 12,276,004<br>2,828,601,485 | 11,263,944<br>2,754,903,287 | 11,487,368<br>2,776,094,664 | 11,785,840<br>3,100,384,818 | 12,710,447<br>3,321,999,930 | 12,748,191<br>2,838,098,228 | 11,629,602<br>2,708,290,800 |
| 1,898,180<br>823,597,324 | 1,819,813<br>1,019,868,267 | 2,158,540<br>1,197,063,042 | 1,594,307<br>951,497,891 | 2,197,497<br>1,020,675,573 | 3,274,723<br>1,044,774,242 | 3,318,653<br>1,212,086,910 |
| 14,174,184<br>3,652,198,809 | 13,083,757<br>3,774,771,554 | 13,645,908<br>3,973,157,706 | 13,380,147<br>4,051,882,709 | 14,907,944<br>4,342,675,503 | 16,022,914<br>3,882,872,470 | 14,948,255<br>3,920,377,710 |
| 558,000<br>128,572,795 | 536,378<br>131,185,871 | 547,018<br>132,194,984 | 561,230<br>147,637,372 | 577,748<br>150,999,997 | 637,410<br>141,904,911 | 505,635<br>117,751,774 |
| 86,281<br>37,436,242 | 86,658<br>48,565,156 | 102,788<br>57,003,002 | 75,919<br>45,309,423 | 99,886<br>46,394,344 | 163,736<br>52,238,712 | 144,289<br>52,699,431 |
| 644,281<br>166,009,037 | 623,036<br>179,751,026 | 649,805<br>189,197,986 | 637,150<br>192,946,796 | 677,634<br>197,394,341 | 801,146<br>194,143,624 | 649,924<br>170,451,205 |
| ２２　日 | ２１　日 | ２１　日 | ２１　日 | ２２　日 | ２０　日 | ２３　日 |

# ３．品目別取扱数量の順位

## (1) 野　　菜

単位　数量＝Ｋｇ，金額＝円，割合＝％

| 区分<br>順位 | 品　　目 | 数　量 | 割 合 | 金　額 | 割 合 |
|---|---|---|---|---|---|
| 1 | たまねぎ | 21,175,971 | 15.0 | 2,575,293,715 | 7.6 |
| 2 | だいこん | 17,287,769 | 12.3 | 1,751,113,653 | 5.2 |
| 3 | キャベツ | 13,035,558 | 9.2 | 1,322,971,855 | 3.9 |
| 4 | 白　菜 | 10,783,713 | 7.6 | 889,190,816 | 2.6 |
| 5 | 人　参 | 10,739,413 | 7.6 | 1,695,198,868 | 5.0 |
| 6 | 馬鈴薯 | 7,881,224 | 5.6 | 1,208,165,311 | 3.6 |
| 7 | な　す | 7,093,236 | 5.0 | 2,612,313,398 | 7.7 |
| 8 | 胡　瓜 | 6,939,150 | 4.9 | 2,466,219,630 | 7.3 |
| 9 | トマト | 4,595,242 | 3.3 | 1,821,102,933 | 5.4 |
| 10 | レタス | 4,566,253 | 3.2 | 754,127,003 | 2.2 |
| 11 | 白ねぎ | 2,774,884 | 2.0 | 1,153,996,848 | 3.4 |
| 12 | かんしょ | 2,303,750 | 1.6 | 636,753,073 | 1.9 |
| 13 | 南　瓜 | 2,288,608 | 1.6 | 732,693,221 | 2.2 |
| 14 | ピーマン | 1,979,129 | 1.4 | 1,054,006,102 | 3.1 |
| 15 | ブロッコリー | 1,860,284 | 1.3 | 799,532,950 | 2.4 |
| 16 | 桃太郎トマト | 1,857,238 | 1.3 | 592,446,960 | 1.7 |
| 17 | ミニトマト | 1,414,330 | 1.0 | 841,002,925 | 2.5 |
| 18 | ながいも | 1,328,187 | 0.9 | 600,991,923 | 1.8 |
| 19 | ごぼう | 1,243,050 | 0.9 | 309,959,324 | 0.9 |
| 20 | 小松菜 | 1,210,804 | 0.9 | 453,887,115 | 1.3 |
| 21 | ほうれん草 | 1,179,397 | 0.8 | 675,858,476 | 2.0 |
| 22 | れんこん | 1,127,275 | 0.8 | 408,502,020 | 1.2 |
| 23 | 里　芋 | 1,099,950 | 0.8 | 309,832,140 | 0.9 |
| 24 | とうもろこし | 1,041,685 | 0.7 | 261,199,948 | 0.8 |
| 25 | えのきだけ | 1,041,044 | 0.7 | 342,239,645 | 1.0 |
| 26 | しめじ茸 | 685,157 | 0.5 | 278,241,215 | 0.8 |
| 27 | サニーレタス | 660,291 | 0.5 | 198,756,332 | 0.6 |
| 28 | グリーンボール | 568,760 | 0.4 | 65,047,612 | 0.2 |
| 29 | か　ぶ | 565,258 | 0.4 | 76,985,039 | 0.2 |
| 30 | に　ら | 561,534 | 0.4 | 398,223,270 | 1.2 |
| 31 | ね　ぎ | 451,730 | 0.3 | 170,452,481 | 0.5 |
| 32 | 青梗菜 | 432,861 | 0.3 | 142,778,362 | 0.4 |
| 33 | こねぎ | 400,843 | 0.3 | 334,003,802 | 1.0 |
| 34 | セルリー | 376,582 | 0.3 | 96,921,393 | 0.3 |
| 35 | しょうが | 365,896 | 0.3 | 255,946,554 | 0.8 |

## (1) 野　　菜

単位　数量＝Ｋｇ，金額＝円，割合＝％

| 区分<br>順位 | 品　　目 | 数　量 | 割合 | 金　額 | 割合 |
|---|---|---|---|---|---|
| 36 | う　め | 363,303 | 0.3 | 112,921,100 | 0.3 |
| 37 | ゴールドラッシュ | 308,039 | 0.2 | 93,118,720 | 0.3 |
| 38 | えだまめ | 284,628 | 0.2 | 245,326,751 | 0.7 |
| 39 | 生しいたけ | 274,311 | 0.2 | 316,747,548 | 0.9 |
| 40 | 京　菜 | 251,898 | 0.2 | 114,478,216 | 0.3 |
| 41 | おくら | 227,377 | 0.2 | 230,648,436 | 0.7 |
| 42 | グリーンリーフレタス | 219,825 | 0.2 | 63,732,248 | 0.2 |
| 43 | いんげん | 215,420 | 0.2 | 232,268,755 | 0.7 |
| 44 | なめこ | 214,898 | 0.2 | 86,726,475 | 0.3 |
| 45 | カリフラワー | 211,566 | 0.1 | 46,371,438 | 0.1 |
| 46 | にんにく | 200,846 | 0.1 | 208,998,412 | 0.6 |
| 47 | おおば | 191,543 | 0.1 | 480,125,224 | 1.4 |
| 48 | アスパラガス | 158,106 | 0.1 | 208,814,086 | 0.6 |
| 49 | 野菜・ビン／缶詰 | 152,173 | 0.1 | 110,717,363 | 0.3 |
| 50 | たけのこ | 134,006 | 0.1 | 77,360,725 | 0.2 |
| 51 | ふ　き | 132,695 | 0.1 | 44,711,439 | 0.1 |
| 52 | ピース | 128,567 | 0.1 | 148,355,142 | 0.4 |
| 53 | 菜の花 | 121,643 | 0.1 | 92,061,099 | 0.3 |
| 54 | みょうが | 119,655 | 0.1 | 232,847,161 | 0.7 |
| 55 | 豌　豆 | 116,979 | 0.1 | 156,890,361 | 0.5 |
| 56 | 乾燥野菜類 | 103,386 | 0.1 | 144,816,489 | 0.4 |
| 57 | みつば | 99,358 | 0.1 | 92,760,044 | 0.3 |
| 58 | そらまめ | 96,387 | 0.1 | 58,001,869 | 0.2 |
| 59 | らっきょう | 96,071 | 0.1 | 66,708,360 | 0.2 |
| 60 | 春　菊 | 95,089 | 0.1 | 66,090,912 | 0.2 |
| 61 | レッドキャベツ | 91,110 | 0.1 | 15,155,533 | _ |
| 62 | ししとうがらし | 85,497 | 0.1 | 150,309,424 | 0.4 |
| 63 | べいなす | 73,126 | 0.1 | 24,130,108 | 0.1 |
| 64 | ゆず類 | 67,685 | _ | 45,783,367 | 0.1 |
| 65 | ゆり根 | 61,859 | _ | 54,121,154 | 0.2 |
| 66 | し　そ | 57,227 | _ | 71,357,220 | 0.2 |
| 67 | インカのめざめ | 51,064 | _ | 9,406,141 | _ |
| 68 | 青とうがらし | 49,642 | _ | 48,164,441 | 0.1 |
| 69 | サラダ菜 | 45,258 | _ | 18,636,220 | 0.1 |
| 70 | 冷凍野菜 | 43,734 | _ | 28,434,240 | 0.1 |

## (1) 野　　菜

単位　数量＝Ｋｇ，金額＝円，割合＝％

| 区分<br>順位 | 品　　目 | 数　量 | 割合 | 金　額 | 割合 |
|---|---|---|---|---|---|
| 71 | ささげ | 38,961 | _ | 43,282,852 | 0.1 |
| 72 | め　類 | 37,786 | _ | 74,886,871 | 0.2 |
| 73 | 青ねぎ | 34,940 | _ | 14,245,330 | _ |
| 74 | パセリ | 34,454 | _ | 50,855,395 | 0.1 |
| 75 | カット野菜 | 31,360 | _ | 8,111,332 | _ |
| 76 | ぎんなん | 29,017 | _ | 36,820,377 | 0.1 |
| 77 | 小うめ | 25,715 | _ | 12,417,623 | _ |
| 78 | ほっこり１３３ | 21,350 | _ | 7,573,716 | _ |
| 79 | とうがらし | 18,828 | _ | 20,404,058 | 0.1 |
| 80 | やまのいも | 16,996 | _ | 14,978,412 | _ |
| 81 | まつ茸 | 8,217 | _ | 68,967,774 | 0.2 |
| 82 | 漬　物 | 7,974 | _ | 12,825,000 | _ |
| 83 | せ　り | 7,703 | _ | 12,922,092 | _ |
| 84 | しめじ | 6,781 | _ | 2,710,379 | _ |
| 85 | ハウスねぎ | 5,964 | _ | 3,599,964 | _ |
| 86 | 小なす | 5,708 | _ | 5,685,715 | _ |
| 87 | わけぎ | 5,190 | _ | 2,389,491 | _ |
| 88 | さらり | 4,400 | _ | 858,600 | _ |
| 89 | わらび | 3,511 | _ | 3,221,541 | _ |
| 90 | 山東菜 | 3,156 | _ | 1,277,954 | _ |
| 91 | う　ど | 3,120 | _ | 3,713,969 | _ |
| 92 | つまみ菜 | 2,983 | _ | 1,294,737 | _ |
| 93 | くわい | 2,884 | _ | 4,057,020 | _ |
| 94 | ハーブ類 | 2,731 | _ | 18,408,778 | 0.1 |
| 95 | わさび | 1,297 | _ | 6,487,857 | _ |
| 96 | サラダセルリー | 304 | _ | 350,784 | _ |
| 97 | 唐辛子 | 178 | _ | 439,375 | _ |
| 98 | 漬　菜 | 36 | _ | 11,394 | _ |
| 99 | あさつき | 34 | _ | 67,068 | _ |
| 100 | ケール | 8 | _ | 9,288 | _ |
| 101 | その他野菜 | 1,080,642 | 0.8 | 160,119,145 | 0.5 |
| 102 | その他果菜類 | 960,046 | 0.7 | 322,920,903 | 1.0 |
| 103 | その他きのこ類 | 419,565 | 0.3 | 267,104,732 | 0.8 |
| 104 | 新野菜 | 123,613 | 0.1 | 93,169,137 | 0.3 |
| 105 | その他葉茎菜類 | 51,326 | _ | 52,926,520 | 0.2 |

## (1) 野　　菜

単位　数量＝Ｋｇ，金額＝円，割合＝％

| 区分<br>順位 | 品　　目 | 数　量 | 割合 | 金　額 | 割合 |
|---|---|---|---|---|---|
| 106 | その他香辛・つま物野菜 | 35,021 | _ | 112,708,644 | 0.3 |
| 107 | その他豆科野菜 | 4,734 | _ | 3,862,348 | _ |
| 108 | その他土物類 | 4,435 | _ | 3,566,673 | _ |
| 109 | その他根菜類 | 3,801 | _ | 6,699,406 | _ |
| 110 | その他山菜類 | 2,182 | _ | 12,757,488 | _ |
| 111 | その他洋菜類 | 1,934 | _ | 800,150 | _ |
| 112 | その他の果実 | 411 | _ | 168,850 | _ |
| | 合　　計 | 141,109,323 | 100.0 | 33,952,730,875 | 100.0 |

# ３．品目別取扱数量の順位

(2) 果　　実　　単位　数量＝Ｋｇ，金額＝円，割合＝％

| 区分<br>順位 | 品　　目 | 数　量 | 割合 | 金　額 | 割合 |
|---|---|---|---|---|---|
| 1 | すいか | 3,544,727 | 13.3 | 1,033,921,811 | 8.9 |
| 2 | ふじりんご | 3,443,132 | 12.9 | 1,238,420,058 | 10.6 |
| 3 | 早生温州みかん | 3,235,391 | 12.1 | 806,650,611 | 6.9 |
| 4 | 普通温州みかん | 2,721,015 | 10.2 | 863,960,526 | 7.4 |
| 5 | りんご | 1,422,451 | 5.3 | 609,691,243 | 5.2 |
| 6 | 極早生温州みかん | 1,296,498 | 4.8 | 348,809,707 | 3.0 |
| 7 | つがるりんご | 611,044 | 2.3 | 247,517,473 | 2.1 |
| 8 | こだま西瓜 | 532,955 | 2.0 | 203,846,901 | 1.7 |
| 9 | アールスメロン | 507,554 | 1.9 | 366,601,534 | 3.1 |
| 10 | バナナ | 490,488 | 1.8 | 106,457,916 | 0.9 |
| 11 | デコポン | 468,795 | 1.8 | 223,625,556 | 1.9 |
| 12 | 富有かき | 450,379 | 1.7 | 105,278,000 | 0.9 |
| 13 | パインアップル | 442,529 | 1.7 | 103,442,305 | 0.9 |
| 14 | ジョナゴールド | 383,255 | 1.4 | 150,716,164 | 1.3 |
| 15 | 濃姫いちご | 380,197 | 1.4 | 496,267,668 | 4.2 |
| 16 | 甘夏みかん | 364,626 | 1.4 | 80,964,500 | 0.7 |
| 17 | も　も | 358,223 | 1.3 | 302,805,547 | 2.6 |
| 18 | 伊予柑 | 341,714 | 1.3 | 87,751,998 | 0.8 |
| 19 | 王林りんご | 341,474 | 1.3 | 113,686,275 | 1.0 |
| 20 | 露地ぶどう | 336,501 | 1.3 | 647,266,680 | 5.5 |
| 21 | 中生温州みかん | 305,204 | 1.1 | 81,126,117 | 0.7 |
| 22 | いちご | 303,008 | 1.1 | 450,710,727 | 3.9 |
| 23 | ネット系メロン | 285,825 | 1.1 | 122,948,680 | 1.1 |
| 24 | ハウスみかん | 257,566 | 1.0 | 258,773,594 | 2.2 |
| 25 | 非ネット系メロン | 250,487 | 0.9 | 139,618,351 | 1.2 |
| 26 | 八　朔 | 218,883 | 0.8 | 46,804,122 | 0.4 |
| 27 | レモン | 210,108 | 0.8 | 95,536,951 | 0.8 |
| 28 | 幸水なし | 200,292 | 0.7 | 106,165,533 | 0.9 |
| 29 | バレンシアオレンジ | 196,805 | 0.7 | 73,070,252 | 0.6 |
| 30 | キウイフルーツ | 146,246 | 0.5 | 93,806,463 | 0.8 |
| 31 | か　き | 141,827 | 0.5 | 30,363,185 | 0.3 |
| 32 | いちじく | 130,818 | 0.5 | 134,591,463 | 1.2 |
| 33 | ハウスデラウェア | 125,257 | 0.5 | 131,273,518 | 1.1 |
| 34 | 巨峰ぶどう | 121,234 | 0.5 | 161,359,107 | 1.4 |
| 35 | 豊の香いちご | 114,342 | 0.4 | 149,968,707 | 1.3 |

## (2) 果　　実

単位　数量＝Ｋｇ，金額＝円，割合＝％

| 区分<br>順位 | 品　　目 | 数　量 | 割合 | 金　額 | 割合 |
|---|---|---|---|---|---|
| 36 | すもも | 107,506 | 0.4 | 74,589,921 | 0.6 |
| 37 | ぶどう | 102,279 | 0.4 | 179,779,824 | 1.5 |
| 38 | 西洋なし | 87,548 | 0.3 | 41,382,941 | 0.4 |
| 39 | 豊水なし | 85,431 | 0.3 | 39,327,567 | 0.3 |
| 40 | なつっこ | 79,861 | 0.3 | 62,588,119 | 0.5 |
| 41 | 松本早生がき | 74,350 | 0.3 | 18,219,654 | 0.2 |
| 42 | く　り | 69,606 | 0.3 | 88,335,610 | 0.8 |
| 43 | デラウェア | 68,169 | 0.3 | 81,399,028 | 0.7 |
| 44 | 平核無がき | 65,231 | 0.2 | 24,699,546 | 0.2 |
| 45 | な　し | 59,554 | 0.2 | 33,776,084 | 0.3 |
| 46 | グレープフルーツ | 54,941 | 0.2 | 15,309,297 | 0.1 |
| 47 | ネーブルオレンジ | 50,005 | 0.2 | 14,635,685 | 0.1 |
| 48 | ぽんかん | 46,501 | 0.2 | 15,063,840 | 0.1 |
| 49 | 女峰いちご | 39,354 | 0.1 | 53,019,397 | 0.5 |
| 50 | ぶんたん | 37,097 | 0.1 | 10,293,070 | 0.1 |
| 51 | はれひめ | 29,371 | 0.1 | 10,634,760 | 0.1 |
| 52 | 果実・ビン／缶詰 | 28,615 | 0.1 | 9,560,841 | 0.1 |
| 53 | サンフルーツ | 27,812 | 0.1 | 5,075,568 | _ |
| 54 | ピオーネぶどう | 27,590 | 0.1 | 43,497,054 | 0.4 |
| 55 | 南津海 | 24,705 | 0.1 | 9,315,832 | 0.1 |
| 56 | サマーエンジェル | 24,351 | 0.1 | 17,396,874 | 0.1 |
| 57 | 早生もも | 23,962 | 0.1 | 21,203,186 | 0.2 |
| 58 | おうとう | 21,653 | 0.1 | 48,599,502 | 0.4 |
| 59 | セミノール | 20,780 | 0.1 | 7,403,227 | 0.1 |
| 60 | ほし柿 | 19,137 | 0.1 | 39,367,825 | 0.3 |
| 61 | アンデスメロン | 17,717 | 0.1 | 11,414,812 | 0.1 |
| 62 | プルーン | 16,399 | 0.1 | 14,071,482 | 0.1 |
| 63 | 新高なし | 12,865 | _ | 5,323,320 | _ |
| 64 | ホームランメロン | 11,210 | _ | 3,667,086 | _ |
| 65 | ハウス巨峰 | 10,048 | _ | 19,108,224 | 0.2 |
| 66 | ハネジュウメロン | 9,104 | _ | 3,113,531 | _ |
| 67 | 陸奥りんご | 8,450 | _ | 1,940,922 | _ |
| 68 | 葉つきみかん | 7,308 | _ | 3,211,812 | _ |
| 69 | アムスメロン | 6,355 | _ | 3,500,982 | _ |
| 70 | ハウスもも | 5,837 | _ | 8,457,728 | 0.1 |

## (2) 果　　実

単位　数量＝Ｋｇ，金額＝円，割合＝％

| 区分<br>順位 | 品　　目 | 数　量 | 割合 | 金　額 | 割合 |
|---|---|---|---|---|---|
| 71 | ドラゴンフルーツ | 4,922 | _ | 1,530,878 | _ |
| 72 | 西村早生かき | 3,489 | _ | 542,592 | _ |
| 73 | 菅野中生 | 3,250 | _ | 2,185,717 | _ |
| 74 | 二十世紀なし | 2,445 | _ | 1,233,576 | _ |
| 75 | プリンスメロン | 2,379 | _ | 857,379 | _ |
| 76 | サニールージュ | 1,983 | _ | 2,310,228 | _ |
| 77 | 乾燥果実 | 1,952 | _ | 2,327,032 | _ |
| 78 | アレキサンドリア | 1,775 | _ | 2,593,036 | _ |
| 79 | 千秋りんご | 1,549 | _ | 693,144 | _ |
| 80 | ネクタリン | 1,254 | _ | 945,491 | _ |
| 81 | あんず | 1,132 | _ | 1,140,199 | _ |
| 82 | ラズベリー | 908 | _ | 6,238,629 | 0.1 |
| 83 | 幸茜 | 765 | _ | 729,432 | _ |
| 84 | び　わ | 749 | _ | 1,104,222 | _ |
| 85 | レートソルダム | 292 | _ | 205,470 | _ |
| 86 | 長十郎なし | 81 | _ | 17,172 | _ |
| 87 | サマービュート | 39 | _ | 33,264 | _ |
| 88 | その他中晩生柑橘 | 507,887 | 1.9 | 239,062,737 | 2.0 |
| 89 | その他の（亜）熱帯性果実 | 82,847 | 0.3 | 110,928,755 | 0.9 |
| 90 | その他の果実 | 60,375 | 0.2 | 52,163,940 | 0.4 |
| 91 | その他仁果類・核果類 | 2,816 | _ | 2,363,720 | _ |
| 92 | その他穀果類・しょう果類 | 79 | _ | 88,560 | _ |
| | | | | | |
| | | | | | |
| | | | | | |
| | | | | | |
| | | | | | |
| | | | | | |
| | | | | | |
| | | | | | |
| | | | | | |
| | | | | | |
| | | | | | |
| | | | | | |
| | 合　　計 | 26,744,520 | 100.0 | 11,681,378,567 | 100.0 |

# ４．産地別取扱数量の順位

## (1) 野　　菜

単位　数量＝Ｋｇ，金額＝円，割合＝％

| 区分<br>順位 | 産　　地 | 数　量 | 割 合 | 金　額 | 割 合 |
|---|---|---|---|---|---|
| 1 | 北 海 道 | 26,040,273 | 18.5 | 4,064,377,124 | 12.0 |
| 2 | 愛　　知 | 22,455,749 | 15.9 | 4,549,469,726 | 13.4 |
| 3 | 岐　　阜 | 17,435,585 | 12.4 | 5,178,654,283 | 15.3 |
| 4 | 長　　野 | 16,931,951 | 12.0 | 3,509,652,779 | 10.3 |
| 5 | 熊　　本 | 7,099,186 | 5.0 | 2,779,417,282 | 8.2 |
| 6 | 茨　　城 | 6,755,821 | 4.8 | 1,181,915,736 | 3.5 |
| 7 | 鹿 児 島 | 6,144,515 | 4.4 | 1,780,231,948 | 5.2 |
| 8 | 徳　　島 | 5,968,564 | 4.2 | 1,487,758,604 | 4.4 |
| 9 | 青　　森 | 5,465,112 | 3.9 | 1,294,237,030 | 3.8 |
| 10 | 静　　岡 | 3,790,823 | 2.7 | 976,229,880 | 2.9 |
| 11 | 兵　　庫 | 3,403,867 | 2.4 | 483,188,717 | 1.4 |
| 12 | 宮　　崎 | 2,764,312 | 2.0 | 1,109,634,494 | 3.3 |
| 13 | 群　　馬 | 2,750,264 | 1.9 | 493,798,089 | 1.5 |
| 14 | 高　　知 | 2,543,373 | 1.8 | 1,693,983,643 | 5.0 |
| 15 | 長　　崎 | 2,528,167 | 1.8 | 419,140,947 | 1.2 |
| 16 | 山　　梨 | 1,406,884 | 1.0 | 475,108,064 | 1.4 |
| 17 | 神 奈 川 | 969,137 | 0.7 | 81,313,298 | 0.2 |
| 18 | 千　　葉 | 886,015 | 0.6 | 120,775,291 | 0.4 |
| 19 | 大　　分 | 806,677 | 0.6 | 322,677,108 | 1.0 |
| 20 | 三　　重 | 613,777 | 0.4 | 193,259,740 | 0.6 |
| 21 | 富　　山 | 568,193 | 0.4 | 135,821,080 | 0.4 |
| 22 | 新　　潟 | 535,576 | 0.4 | 120,401,552 | 0.4 |
| 23 | 中　　国 | 524,389 | 0.4 | 325,890,243 | 1.0 |
| 24 | 福　　井 | 430,600 | 0.3 | 136,116,612 | 0.4 |
| 25 | 和 歌 山 | 387,535 | 0.3 | 241,694,403 | 0.7 |
| 26 | メ キ シ コ | 346,107 | 0.2 | 84,477,378 | 0.2 |
| 27 | 愛　　媛 | 313,603 | 0.2 | 94,564,800 | 0.3 |
| 28 | 福　　岡 | 193,665 | 0.1 | 29,249,677 | 0.1 |
| 29 | ﾆｭｰｼﾞｰﾗﾝﾄﾞ | 163,823 | 0.1 | 84,416,688 | 0.2 |
| 30 | 鳥　　取 | 155,279 | 0.1 | 65,525,458 | 0.2 |
| 31 | 埼　　玉 | 133,616 | 0.1 | 48,083,743 | 0.1 |
| 32 | 滋　　賀 | 114,999 | 0.1 | 137,941,355 | 0.4 |
| 33 | 岡　　山 | 112,952 | 0.1 | 30,601,420 | 0.1 |
| 34 | 韓　　国 | 75,871 | 0.1 | 50,820,814 | 0.1 |
| 35 | 石　　川 | 57,933 | _ | 11,550,902 | _ |

## (1) 野　　菜

単位　数量＝Ｋｇ，金額＝円，割合＝％

| 区分<br>順位 | 産　　地 | 数　量 | 割合 | 金　額 | 割合 |
|---|---|---|---|---|---|
| 36 | 沖　縄 | 52,198 | _ | 26,347,985 | 0.1 |
| 37 | その他外国 | 38,612 | _ | 27,389,727 | 0.1 |
| 38 | 香　川 | 25,515 | _ | 6,743,520 | _ |
| 39 | 岩　手 | 16,107 | _ | 8,772,516 | _ |
| 40 | 栃　木 | 15,651 | _ | 8,017,444 | _ |
| 41 | 福　島 | 14,351 | _ | 8,683,169 | _ |
| 42 | 秋　田 | 13,656 | _ | 11,119,680 | _ |
| 43 | 佐　賀 | 13,319 | _ | 3,952,098 | _ |
| 44 | アメリカ | 12,571 | _ | 21,018,420 | 0.1 |
| 45 | 広　島 | 5,968 | _ | 7,729,938 | _ |
| 46 | 山　形 | 5,815 | _ | 9,587,084 | _ |
| 47 | 奈　良 | 5,780 | _ | 1,991,088 | _ |
| 48 | 京　都 | 4,559 | _ | 2,481,699 | _ |
| 49 | フィリピン | 3,988 | _ | 4,059,504 | _ |
| 50 | 大　阪 | 2,757 | _ | 1,856,412 | _ |
| 51 | 宮　城 | 1,437 | _ | 968,868 | _ |
| 52 | カナダ | 1,250 | _ | 8,609,760 | _ |
| 53 | 東　京 | 908 | _ | 551,662 | _ |
| 54 | ｵｰｽﾄﾗﾘｱ | 420 | _ | 548,964 | _ |
| 55 | 山　口 | 156 | _ | 238,140 | _ |
| 56 | 台　湾 | 106 | _ | 36,741 | _ |
| 57 | 島　根 | 6 | _ | 46,548 | _ |
| | 合　　計 | 141,109,323 | 100.0 | 33,952,730,875 | 100.0 |

# ４．産地別取扱数量の順位

(2) 果　　実

単位　数量＝Ｋｇ，金額＝円，割合＝％

| 区分<br>順位 | 産　　地 | 数　量 | 割 合 | 金　額 | 割 合 |
|---|---|---|---|---|---|
| 1 | 青　　森 | 4,994,884 | 18.7 | 1,834,243,168 | 15.7 |
| 2 | 静　　岡 | 3,953,244 | 14.8 | 1,241,822,753 | 10.6 |
| 3 | 熊　　本 | 3,126,289 | 11.7 | 1,267,527,541 | 10.9 |
| 4 | 愛　　知 | 2,349,481 | 8.8 | 991,706,853 | 8.5 |
| 5 | 長　　野 | 2,244,842 | 8.4 | 1,516,528,027 | 13.0 |
| 6 | 和 歌 山 | 1,896,297 | 7.1 | 586,481,187 | 5.0 |
| 7 | 岐　　阜 | 1,670,894 | 6.2 | 1,187,945,949 | 10.2 |
| 8 | フ ィ リ ピ ン | 860,923 | 3.2 | 199,981,205 | 1.7 |
| 9 | 愛　　媛 | 699,350 | 2.6 | 252,253,753 | 2.2 |
| 10 | 秋　　田 | 671,589 | 2.5 | 188,294,976 | 1.6 |
| 11 | 徳　　島 | 607,265 | 2.3 | 172,069,181 | 1.5 |
| 12 | 山　　梨 | 603,251 | 2.3 | 716,981,624 | 6.1 |
| 13 | 鹿 児 島 | 448,979 | 1.7 | 259,936,461 | 2.2 |
| 14 | 山　　形 | 328,772 | 1.2 | 210,032,561 | 1.8 |
| 15 | 三　　重 | 320,447 | 1.2 | 93,721,914 | 0.8 |
| 16 | 石　　川 | 316,717 | 1.2 | 93,362,855 | 0.8 |
| 17 | そ の 他 外 国 | 214,866 | 0.8 | 75,525,485 | 0.6 |
| 18 | ア メ リ カ | 208,018 | 0.8 | 113,345,686 | 1.0 |
| 19 | 鳥　　取 | 172,149 | 0.6 | 50,696,820 | 0.4 |
| 20 | 宮　　崎 | 166,511 | 0.6 | 131,057,434 | 1.1 |
| 21 | 高　　知 | 162,403 | 0.6 | 121,946,755 | 1.0 |
| 22 | ｵｰｽﾄﾗﾘｱ | 127,603 | 0.5 | 44,108,237 | 0.4 |
| 23 | 千　　葉 | 115,701 | 0.4 | 27,002,322 | 0.2 |
| 24 | メ キ シ コ | 89,149 | 0.3 | 55,588,365 | 0.5 |
| 25 | 福　　井 | 75,383 | 0.3 | 27,690,509 | 0.2 |
| 26 | ﾆｭｰｼﾞｰﾗﾝﾄﾞ | 73,822 | 0.3 | 51,843,616 | 0.4 |
| 27 | 大　　阪 | 69,227 | 0.3 | 82,139,832 | 0.7 |
| 28 | 佐　　賀 | 38,491 | 0.1 | 13,766,791 | 0.1 |
| 29 | 長　　崎 | 34,459 | 0.1 | 13,106,993 | 0.1 |
| 30 | 北 海 道 | 19,632 | 0.1 | 11,762,010 | 0.1 |
| 31 | 中　　国 | 12,906 | _ | 9,834,065 | 0.1 |
| 32 | 韓　　国 | 10,349 | _ | 1,316,088 | _ |
| 33 | 広　　島 | 9,932 | _ | 6,300,508 | 0.1 |
| 34 | 新　　潟 | 8,184 | _ | 4,034,340 | _ |
| 35 | 富　　山 | 7,748 | _ | 7,809,480 | 0.1 |

## (2) 果　　実

単位　数量＝Ｋｇ，金額＝円，割合＝％

| 区分<br>順位 | 産　　地 | 数　量 | 割 合 | 金　額 | 割 合 |
|---|---|---|---|---|---|
| 36 | 奈　　良 | 6,844 | _ | 2,300,994 | _ |
| 37 | 福　　島 | 6,767 | _ | 4,410,395 | _ |
| 38 | 茨　　城 | 6,000 | _ | 3,320,838 | _ |
| 39 | 沖　　縄 | 5,843 | _ | 2,097,331 | _ |
| 40 | 台　　湾 | 2,220 | _ | 964,829 | _ |
| 41 | 岡　　山 | 1,895 | _ | 2,748,556 | _ |
| 42 | 大　　分 | 1,840 | _ | 933,552 | _ |
| 43 | 群　　馬 | 928 | _ | 378,216 | _ |
| 44 | 島　　根 | 788 | _ | 1,463,562 | _ |
| 45 | 岩　　手 | 520 | _ | 180,630 | _ |
| 46 | 山　　口 | 430 | _ | 276,156 | _ |
| 47 | 福　　岡 | 340 | _ | 160,272 | _ |
| 48 | 栃　　木 | 260 | _ | 139,104 | _ |
| 49 | カ ナ ダ | 46 | _ | 193,752 | _ |
| 50 | 香　　川 | 25 | _ | 42,336 | _ |
| 51 | 兵　　庫 | 17 | _ | 2,700 | _ |
| | 合　　計 | 26,744,520 | 100.0 | 11,681,378,567 | 100.0 |

# 5．産地別月別取扱高

## (1) 野　　菜

| 産地＼月別 | 合 計 | 1 月 | 2 月 | 3 月 | 4 月 | 5 月 |
|---|---|---|---|---|---|---|
| 合　　計 | 141, 109, 323<br>33, 952, 730, 875 | 11, 292, 150<br>2, 687, 381, 527 | 11, 013, 153<br>2, 542, 957, 823 | 11, 370, 517<br>2, 747, 204, 270 | 10, 891, 624<br>2, 675, 725, 372 | 12, 640, 483<br>2, 971, 088, 671 |
| 岐　阜 | 17, 435, 585<br>5, 178, 654, 283 | 1, 063, 838<br>294, 991, 953 | 900, 055<br>270, 785, 645 | 1, 282, 280<br>317, 141, 123 | 1, 189, 681<br>303, 607, 619 | 1, 877, 943<br>424, 823, 820 |
| 北海道 | 26, 040, 273<br>4, 064, 377, 124 | 2, 210, 186<br>267, 656, 368 | 2, 294, 997<br>274, 407, 210 | 1, 541, 955<br>177, 399, 592 | 1, 176, 519<br>131, 128, 459 | 317, 720<br>47, 665, 411 |
| 青　森 | 5, 465, 112<br>1, 294, 237, 030 | 156, 883<br>56, 285, 690 | 133, 912<br>58, 147, 598 | 138, 065<br>58, 980, 796 | 202, 305<br>79, 893, 073 | 233, 792<br>68, 859, 655 |
| 岩　手 | 16, 107<br>8, 772, 516 | | | | 70<br>25, 704 | |
| 宮　城 | 1, 437<br>968, 868 | | | | | |
| 秋　田 | 13, 656<br>11, 119, 680 | 130<br>358, 614 | 95<br>624, 942 | 240<br>681, 750 | 210<br>438, 372 | 329<br>686, 232 |
| 山　形 | 5, 815<br>9, 587, 084 | 199<br>902, 642 | 464<br>2, 422, 170 | 361<br>2, 072, 272 | 90<br>624, 812 | 74<br>168, 696 |
| 福　島 | 14, 351<br>8, 683, 169 | 112<br>88, 776 | | | | 322<br>393, 768 |
| 茨　城 | 6, 755, 821<br>1, 181, 915, 736 | 697, 992<br>104, 125, 011 | 517, 804<br>94, 370, 141 | 564, 596<br>103, 962, 269 | 716, 104<br>116, 873, 494 | 447, 669<br>79, 999, 877 |
| 栃　木 | 15, 651<br>8, 017, 444 | 1, 396<br>842, 465 | 1, 266<br>1, 101, 751 | 1, 652<br>1, 218, 953 | 678<br>873, 288 | 32<br>47, 628 |
| 群　馬 | 2, 750, 264<br>493, 798, 089 | 54, 218<br>27, 250, 467 | 57, 048<br>24, 053, 695 | 68, 033<br>23, 425, 686 | 40, 211<br>16, 098, 561 | 75, 743<br>21, 897, 756 |
| 埼　玉 | 133, 616<br>48, 083, 743 | 31, 025<br>9, 250, 173 | 23, 225<br>7, 693, 488 | 20, 942<br>6, 561, 108 | 10, 375<br>3, 658, 014 | 610<br>163, 296 |
| 千　葉 | 886, 015<br>120, 775, 291 | 59, 742<br>9, 841, 482 | 16, 804<br>5, 262, 844 | 48, 467<br>8, 736, 978 | 164, 044<br>22, 685, 650 | 159, 866<br>20, 559, 754 |
| 東　京 | 908<br>551, 662 | | | | 4, 320 | |
| 神奈川 | 969, 137<br>81, 313, 298 | 174, 512<br>15, 830, 748 | 145, 885<br>13, 445, 838 | 150, 841<br>13, 514, 516 | 59, 630<br>6, 824, 142 | 4, 500<br>519, 696 |
| 新　潟 | 535, 576<br>120, 401, 552 | 4, 617<br>4, 007, 325 | 5, 663<br>4, 458, 436 | 5, 529<br>4, 600, 357 | 6, 754<br>4, 775, 959 | 5, 194<br>3, 727, 811 |
| 富　山 | 568, 193<br>135, 821, 080 | 313<br>347, 760 | 354<br>385, 884 | 405<br>439, 020 | 798<br>799, 308 | 732<br>781, 326 |
| 石　川 | 57, 933<br>11, 550, 902 | | | | 1, 803<br>1, 239, 840 | 1, 001<br>282, 312 |
| 福　井 | 430, 600<br>136, 116, 612 | 3, 453<br>2, 026, 296 | 2, 418<br>1, 426, 248 | 4, 800<br>2, 117, 772 | 2, 337<br>1, 695, 816 | 13, 758<br>6, 402, 456 |
| 山　梨 | 1, 406, 884<br>475, 108, 064 | 3<br>26, 784 | 4<br>38, 448 | 1<br>10, 584 | 12, 982<br>3, 903, 282 | 44, 179<br>8, 013, 762 |
| 長　野 | 16, 931, 951<br>3, 509, 652, 779 | 171, 314<br>66, 530, 436 | 157, 809<br>59, 486, 183 | 167, 894<br>50, 320, 794 | 281, 586<br>91, 399, 667 | 1, 068, 410<br>213, 144, 204 |
| 静　岡 | 3, 790, 823<br>976, 229, 880 | 346, 270<br>95, 747, 122 | 407, 486<br>105, 802, 714 | 390, 708<br>103, 457, 485 | 148, 007<br>56, 379, 722 | 126, 536<br>62, 390, 571 |
| 愛　知 | 22, 455, 749<br>4, 549, 469, 726 | 2, 694, 587<br>484, 959, 944 | 2, 778, 732<br>494, 164, 688 | 2, 772, 547<br>531, 220, 466 | 2, 812, 746<br>500, 700, 538 | 3, 407, 328<br>528, 558, 970 |
| 三　重 | 613, 777<br>193, 259, 740 | 55, 158<br>16, 826, 040 | 37, 729<br>16, 475, 136 | 50, 675<br>28, 156, 398 | 51, 104<br>20, 911, 790 | 34, 404<br>5, 629, 230 |
| 滋　賀 | 114, 999<br>137, 941, 355 | 9, 371<br>12, 067, 320 | 8, 138<br>10, 394, 872 | 7, 945<br>9, 364, 901 | 8, 955<br>10, 418, 241 | 10, 720<br>12, 689, 731 |
| 京　都 | 4, 559<br>2, 481, 699 | 1, 047<br>436, 590 | 105<br>142, 182 | 105<br>133, 142 | 332<br>143, 856 | 151<br>129, 924 |

単位　上段　数量＝Ｋｇ
下段　金額＝円

| ６月 | ７月 | ８月 | ９月 | １０月 | １１月 | １２月 |
|---|---|---|---|---|---|---|
| 12,276,004<br>2,828,601,485 | 11,263,944<br>2,754,903,287 | 11,487,368<br>2,776,094,664 | 11,785,840<br>3,100,384,818 | 12,710,447<br>3,321,999,930 | 12,748,191<br>2,838,098,228 | 11,629,602<br>2,708,290,800 |
| 1,795,000<br>458,795,584 | 1,605,100<br>506,701,913 | 1,873,499<br>584,213,047 | 1,693,100<br>720,836,502 | 1,319,120<br>603,044,098 | 1,489,983<br>386,006,853 | 1,345,986<br>307,706,126 |
| 307,204<br>60,113,266 | 1,265,910<br>229,626,781 | 3,524,771<br>622,575,156 | 4,396,884<br>730,813,752 | 4,103,211<br>687,008,106 | 3,010,021<br>501,893,298 | 1,890,895<br>334,089,725 |
| 1,025,620<br>173,828,602 | 1,126,558<br>185,268,179 | 296,212<br>73,658,563 | 341,257<br>105,687,945 | 800,580<br>171,844,058 | 711,632<br>154,273,038 | 298,296<br>107,509,833 |
| 50<br>16,200 | 2,111<br>950,994 | 4,581<br>2,464,776 | 3,960<br>981,936 | 1,498<br>2,227,392 | 3,836<br>2,094,714 | 1<br>10,800 |
| 522<br>189,540 | | | | 525<br>466,344 | 390<br>312,984 | |
| 122<br>227,880 | 124<br>191,700 | 1,868<br>397,440 | 40<br>49,140 | 2,228<br>1,946,754 | 7,960<br>5,241,456 | 310<br>275,400 |
| 319<br>81,756 | | 250<br>216,000 | 1,110<br>1,095,876 | 229<br>282,150 | 2,686<br>1,657,098 | 33<br>63,612 |
| 4,120<br>1,840,050 | 3,410<br>2,238,269 | 2,349<br>1,238,598 | 2,376<br>1,888,272 | 1,485<br>911,952 | 175<br>79,380 | 2<br>4,104 |
| 651,535<br>112,655,781 | 227,095<br>58,086,379 | 159,063<br>46,437,046 | 261,089<br>77,461,197 | 697,537<br>151,154,079 | 1,061,805<br>142,921,632 | 753,532<br>93,868,830 |
| 8<br>26,028 | 5<br>23,760 | 765<br>127,364 | 168<br>104,576 | 634<br>576,072 | 5,632<br>1,583,820 | 3,415<br>1,491,739 |
| 126,591<br>37,903,356 | 649,594<br>99,450,978 | 745,097<br>95,137,238 | 581,054<br>66,228,251 | 275,143<br>40,320,218 | 26,634<br>14,209,101 | 50,898<br>27,822,782 |
| 20,135<br>5,320,674 | 1,820<br>581,148 | 60<br>42,120 | 1,000<br>574,290 | 4,015<br>2,777,220 | 9,267<br>5,454,939 | 11,142<br>6,007,273 |
| 23,424<br>6,485,880 | 7,697<br>3,041,360 | 2,117<br>1,257,939 | 2,041<br>1,686,300 | 12,204<br>3,207,454 | 219,784<br>23,275,380 | 169,825<br>14,734,270 |
| | 5<br>2,160 | 324<br>181,764 | 180<br>100,980 | 267<br>170,126 | 132<br>92,312 | |
| 12<br>11,394 | 6<br>7,128 | 5<br>2,376 | | 120<br>51,084 | 164,443<br>12,531,618 | 269,183<br>18,574,758 |
| 4,178<br>3,055,268 | 5,638<br>3,423,080 | 5,497<br>3,836,520 | 25,785<br>7,779,576 | 413,316<br>62,855,237 | 47,248<br>12,309,138 | 6,157<br>5,572,845 |
| 22,715<br>4,003,830 | 238,479<br>35,287,125 | 159,709<br>31,721,495 | 22,844<br>13,330,494 | 39,155<br>21,662,640 | 62,680<br>20,806,460 | 20,009<br>6,255,738 |
| 4,866<br>1,955,534 | 210<br>57,240 | | | 46,627<br>6,367,248 | 2,916<br>1,368,792 | 510<br>279,936 |
| 116,452<br>13,166,820 | 20,128<br>10,404,072 | 44,111<br>18,709,974 | 29,119<br>14,169,384 | 51,064<br>21,577,914 | 82,977<br>23,816,916 | 59,983<br>20,602,944 |
| 60,839<br>21,242,412 | 246,302<br>80,636,072 | 313,216<br>112,101,602 | 396,544<br>146,998,616 | 244,301<br>83,736,418 | 88,432<br>18,356,884 | 81<br>43,200 |
| 2,238,726<br>376,786,221 | 2,995,807<br>595,517,515 | 2,800,131<br>538,475,055 | 3,039,056<br>624,426,826 | 2,875,118<br>574,492,622 | 878,851<br>209,085,016 | 257,249<br>109,988,240 |
| 154,880<br>71,305,849 | 131,029<br>61,595,339 | 62,433<br>43,495,757 | 78,568<br>59,685,883 | 390,601<br>94,689,782 | 918,283<br>108,663,605 | 636,022<br>113,016,051 |
| 2,236,920<br>474,508,663 | 703,921<br>246,298,176 | 325,803<br>157,709,681 | 269,712<br>158,734,764 | 459,180<br>193,955,183 | 1,664,562<br>325,601,666 | 2,329,711<br>453,056,987 |
| 60,812<br>7,138,793 | 7,310<br>2,844,257 | 18,075<br>8,047,820 | 20,998<br>11,947,787 | 16,830<br>9,743,724 | 126,623<br>28,688,779 | 134,059<br>36,849,986 |
| 9,668<br>11,237,109 | 13,814<br>13,837,589 | 11,161<br>13,612,611 | 9,571<br>12,672,506 | 9,129<br>12,312,217 | 8,249<br>9,010,321 | 8,278<br>10,323,937 |
| 777<br>323,892 | 90<br>136,512 | 1,188<br>345,157 | 66<br>83,052 | 78<br>141,372 | 520<br>318,222 | 100<br>147,798 |

## (1) 野　　菜

| 産地＼月別 | 合 計 | 1 月 | 2 月 | 3 月 | 4 月 | 5 月 |
|---|---|---|---|---|---|---|
| 大　阪 | 2,757<br>1,856,412 | 45<br>52,272 | 35<br>43,362 | 40<br>49,410 | 1,352<br>711,666 | 114<br>79,110 |
| 兵　庫 | 3,403,867<br>483,188,717 | 167,822<br>43,058,271 | 134,568<br>28,684,433 | 197,679<br>34,816,597 | 109,309<br>23,703,840 | 339,656<br>38,546,064 |
| 奈　良 | 5,780<br>1,991,088 | | | | | |
| 和歌山 | 387,535<br>241,694,403 | 17,105<br>18,444,508 | 8,306<br>12,916,454 | 21,966<br>22,722,725 | 12,044<br>10,680,552 | 103,724<br>56,587,128 |
| 鳥　取 | 155,279<br>65,525,458 | 27,176<br>9,667,264 | 14,946<br>5,124,438 | 30,723<br>8,777,700 | 26,898<br>8,728,398 | 34,513<br>23,171,994 |
| 島　根 | 6<br>46,548 | 5<br>37,800 | | | | 1<br>8,748 |
| 岡　山 | 112,952<br>30,601,420 | 929<br>1,152,517 | 901<br>1,069,660 | 1,066<br>1,326,580 | 2,115<br>1,804,388 | 1,859<br>1,782,975 |
| 広　島 | 5,968<br>7,729,938 | 20<br>69,120 | 380<br>353,160 | 314<br>287,388 | 498<br>888,300 | 1,793<br>1,958,418 |
| 山　口 | 156<br>238,140 | 18<br>27,000 | 18<br>27,000 | 30<br>43,740 | | |
| 徳　島 | 5,968,564<br>1,487,758,604 | 697,905<br>130,608,398 | 952,806<br>171,686,268 | 746,752<br>171,896,093 | 967,821<br>228,652,358 | 836,927<br>215,578,404 |
| 香　川 | 25,515<br>6,743,520 | 2,795<br>441,720 | 1,162<br>292,302 | 935<br>841,050 | 11,594<br>1,592,676 | 55<br>107,460 |
| 愛　媛 | 313,603<br>94,564,800 | 30,150<br>7,450,002 | 48,723<br>12,404,761 | 30,050<br>7,431,048 | 31,556<br>8,238,780 | 8,251<br>2,895,858 |
| 高　知 | 2,543,373<br>1,693,983,643 | 189,587<br>143,653,442 | 175,340<br>126,325,862 | 240,554<br>144,442,410 | 265,829<br>162,534,627 | 352,110<br>187,005,886 |
| 福　岡 | 193,665<br>29,249,677 | 71,503<br>8,051,119 | 104,047<br>10,763,080 | 11,746<br>2,349,086 | 943<br>1,078,920 | 1,304<br>1,102,680 |
| 佐　賀 | 13,319<br>3,952,098 | | | 215<br>369,360 | 291<br>334,314 | 8,690<br>570,024 |
| 長　崎 | 2,528,167<br>419,140,947 | 261,746<br>38,918,837 | 34,195<br>12,326,504 | 280,883<br>47,154,333 | 413,066<br>86,858,611 | 626,897<br>96,604,888 |
| 熊　本 | 7,099,186<br>2,779,417,282 | 669,880<br>232,516,916 | 634,851<br>267,034,024 | 866,948<br>348,651,712 | 798,985<br>326,297,282 | 1,105,413<br>390,447,119 |
| 大　分 | 806,677<br>322,677,108 | 102,855<br>42,274,980 | 93,858<br>32,326,916 | 117,763<br>32,338,289 | 122,812<br>41,413,291 | 117,268<br>52,486,704 |
| 宮　崎 | 2,764,312<br>1,109,634,494 | 291,350<br>156,158,168 | 230,649<br>114,494,638 | 270,768<br>113,184,298 | 291,931<br>107,914,191 | 386,433<br>134,151,704 |
| 鹿児島 | 6,144,515<br>1,780,231,948 | 778,107<br>199,404,645 | 969,845<br>227,935,947 | 1,222,112<br>315,935,734 | 849,434<br>238,814,511 | 795,410<br>223,326,620 |
| 沖　縄 | 52,198<br>26,347,985 | 4,877<br>2,918,691 | 10,154<br>4,832,723 | 9,658<br>6,022,023 | 8,443<br>4,325,211 | 8,708<br>2,822,796 |
| アメリカ | 12,571<br>21,018,420 | 134<br>130,572 | 194<br>196,884 | 91<br>74,142 | 5<br>4,050 | 594<br>497,124 |
| カナダ | 1,250<br>8,609,760 | | | | | |
| メキシコ | 346,107<br>84,477,378 | 82,557<br>26,852,072 | 26,029<br>10,988,109 | 1,163<br>929,799 | 746<br>677,538 | 25,018<br>10,102,752 |
| ｵｰｽﾄﾗﾘｱ | 420<br>548,964 | | | | 10<br>21,600 | 20<br>43,200 |
| ﾆｭｰｼﾞｰﾗﾝﾄﾞ | 163,823<br>84,416,688 | 10<br>6,372 | 28,595<br>16,871,274 | 65,690<br>26,771,688 | 52,890<br>31,024,728 | 16,550<br>9,669,186 |
| 韓　国 | 75,871<br>50,820,814 | 3,760<br>2,528,550 | 3,380<br>3,457,458 | 4,255<br>4,047,030 | 4,820<br>3,504,762 | 6,755<br>4,349,343 |

単位　上段　数量＝Ｋｇ
下段　金額＝円

| ６月 | ７月 | ８月 | ９月 | １０月 | １１月 | １２月 |
|---|---|---|---|---|---|---|
| 243<br>135, 432 | 131<br>102, 816 | 151<br>117, 396 | 71<br>67, 662 | 71<br>68, 364 | 81<br>73, 980 | 423<br>354, 942 |
| 727, 660<br>78, 373, 138 | 887, 825<br>108, 681, 782 | 495, 899<br>59, 443, 622 | 20, 314<br>3, 261, 924 | 247<br>479, 304 | 150, 225<br>26, 699, 976 | 172, 663<br>37, 439, 766 |
| 4, 064<br>1, 376, 082 | 196<br>91, 314 | 495<br>200, 880 | | 1, 025<br>322, 812 | | |
| 168, 784<br>66, 458, 069 | 16, 810<br>10, 745, 492 | 11, 086<br>6, 943, 147 | 1, 729<br>1, 457, 157 | 3, 924<br>5, 476, 560 | 10, 784<br>11, 635, 282 | 11, 273<br>17, 627, 329 |
| 20, 420<br>9, 689, 220 | 429<br>219, 024 | | | 174<br>147, 420 | | |
| | | | | | | |
| 13, 103<br>3, 777, 151 | 51, 928<br>7, 642, 815 | 35, 613<br>4, 883, 094 | 1, 232<br>1, 523, 702 | 1, 304<br>1, 670, 807 | 1, 521<br>1, 793, 109 | 1, 381<br>2, 174, 622 |
| 1, 400<br>763, 884 | 72<br>149, 688 | 32<br>103, 680 | 28<br>92, 880 | 140<br>279, 504 | 295<br>523, 800 | 996<br>2, 260, 116 |
| 18<br>28, 080 | | | 18<br>28, 080 | | 18<br>28, 080 | 36<br>56, 160 |
| 138, 236<br>47, 261, 868 | 196, 936<br>79, 627, 339 | 221, 733<br>93, 905, 636 | 195, 814<br>80, 219, 718 | 179, 440<br>70, 657, 014 | 323, 892<br>92, 364, 331 | 510, 302<br>105, 301, 177 |
| 470<br>678, 240 | 250<br>291, 330 | 65<br>16, 848 | 6<br>3, 888 | 117<br>93, 204 | 2, 295<br>588, 114 | 5, 771<br>1, 796, 688 |
| 140<br>106, 920 | 80<br>73, 440 | 986<br>408, 845 | 42, 376<br>14, 551, 893 | 38, 693<br>11, 755, 838 | 32, 603<br>9, 881, 444 | 49, 995<br>19, 365, 971 |
| 310, 981<br>168, 861, 367 | 194, 507<br>146, 061, 758 | 135, 071<br>136, 874, 784 | 93, 123<br>95, 576, 866 | 118, 212<br>107, 624, 240 | 256, 882<br>136, 762, 792 | 211, 177<br>138, 259, 609 |
| 686<br>1, 083, 834 | 273<br>712, 206 | 336<br>802, 440 | 400<br>694, 224 | 826<br>825, 228 | 1, 113<br>873, 288 | 488<br>913, 572 |
| 2, 430<br>1, 429, 650 | 95<br>115, 830 | 50<br>54, 000 | 115<br>169, 560 | 1, 300<br>770, 256 | | 133<br>139, 104 |
| 499, 555<br>72, 290, 632 | 24, 937<br>4, 139, 305 | 290<br>188, 190 | 1, 994<br>941, 328 | 138<br>126, 360 | 71, 104<br>12, 381, 228 | 313, 362<br>47, 210, 731 |
| 933, 835<br>287, 129, 087 | 73, 231<br>38, 030, 317 | 16, 293<br>13, 748, 119 | 82, 229<br>42, 284, 376 | 420, 757<br>238, 036, 418 | 696, 038<br>314, 593, 201 | 800, 726<br>280, 648, 711 |
| 92, 841<br>42, 882, 156 | 37, 062<br>18, 995, 418 | 5, 779<br>1, 701, 691 | 1, 625<br>1, 468, 541 | 317<br>304, 668 | 16, 396<br>9, 954, 306 | 98, 101<br>46, 530, 148 |
| 190, 507<br>78, 273, 079 | 212, 182<br>81, 544, 101 | 92, 705<br>38, 982, 268 | 56, 719<br>21, 832, 860 | 64, 316<br>40, 413, 208 | 303, 260<br>87, 390, 317 | 373, 492<br>135, 295, 662 |
| 194, 733<br>98, 703, 874 | 199, 345<br>97, 791, 560 | 80, 506<br>36, 497, 715 | 60, 076<br>38, 899, 378 | 58, 501<br>43, 366, 702 | 236, 881<br>96, 280, 396 | 699, 565<br>163, 274, 866 |
| 6, 253<br>2, 921, 238 | 695<br>341, 982 | 2<br>12, 312 | 8<br>33, 966 | 600<br>519, 912 | 274<br>248, 697 | 2, 526<br>1, 348, 434 |
| 827<br>756, 432 | 1, 879<br>1, 374, 570 | 2, 093<br>1, 510, 920 | 2, 140<br>4, 219, 398 | 2, 718<br>8, 043, 192 | 1, 475<br>3, 721, 032 | 421<br>490, 104 |
| | | | 306<br>2, 183, 760 | 817<br>5, 595, 480 | 127<br>830, 520 | |
| 68, 202<br>10, 183, 104 | 76, 664<br>8, 726, 778 | 64<br>39, 420 | 129<br>194, 508 | 1, 148<br>1, 724, 290 | 2, 164<br>2, 107, 809 | 62, 223<br>11, 951, 199 |
| 20<br>37, 800 | 30<br>52, 704 | 60<br>75, 168 | 185<br>228, 204 | 75<br>71, 280 | 20<br>19, 008 | |
| | | | | 75<br>63, 612 | 13<br>9, 828 | |
| 7, 775<br>4, 585, 734 | 9, 420<br>4, 441, 003 | 7, 235<br>4, 040, 766 | 5, 035<br>4, 428, 540 | 7, 666<br>6, 444, 414 | 6, 540<br>4, 225, 716 | 9, 230<br>4, 767, 498 |

## (1) 野　　菜

| 産地＼月別 | 合 計 | 1 月 | 2 月 | 3 月 | 4 月 | 5 月 |
|---|---|---|---|---|---|---|
| 中　国 | 524, 389<br>325, 890, 243 | 151, 974<br>149, 151, 766 | 44, 786<br>33, 228, 704 | 27, 120<br>9, 825, 902 | 29, 348<br>8, 860, 492 | 30, 332<br>8, 303, 080 |
| 台　湾 | 106<br>36, 741 | 60<br>15, 552 | | 30<br>10, 800 | 16<br>10, 389 | |
| フィリピン | 3, 988<br>4, 059, 504 | 588<br>694, 116 | 320<br>398, 628 | 830<br>685, 800 | 652<br>764, 316 | 122<br>114, 048 |
| その他外国 | 38, 612<br>27, 389, 727 | 2, 826<br>2, 696, 851 | 5, 072<br>4, 085, 121 | 3, 095<br>2, 703, 571 | 895<br>1, 182, 054 | 953<br>1, 239, 472 |

単位　上段　数量＝Ｋｇ
下段　金額＝円

| ６ 月 | ７ 月 | ８ 月 | ９ 月 | １ ０ 月 | １ １ 月 | １ ２ 月 |
|---|---|---|---|---|---|---|
| 26, 825<br>7, 723, 736 | 26, 202<br>7, 761, 749 | 27, 749<br>18, 248, 690 | 42, 080<br>26, 351, 243 | 42, 215<br>27, 563, 854 | 36, 156<br>13, 039, 509 | 39, 602<br>15, 831, 518 |
| | | | | | | |
| | | | | 143<br>111, 132 | 493<br>437, 033 | 840<br>854, 431 |
| 501<br>871, 296 | 602<br>981, 240 | 790<br>1, 289, 934 | 1, 566<br>2, 333, 257 | 1, 293<br>1, 923, 393 | 1, 820<br>1, 982, 010 | 19, 199<br>6, 101, 528 |
| | | | | | | |
| | | | | | | |
| | | | | | | |
| | | | | | | |
| | | | | | | |
| | | | | | | |
| | | | | | | |
| | | | | | | |
| | | | | | | |
| | | | | | | |
| | | | | | | |
| | | | | | | |
| | | | | | | |
| | | | | | | |
| | | | | | | |
| | | | | | | |
| | | | | | | |
| | | | | | | |
| | | | | | | |
| | | | | | | |
| | | | | | | |
| | | | | | | |
| | | | | | | |

# ５．産地別月別取扱高

## (2) 果　　実

| 産地＼月別 | 合 計 | １ 月 | ２ 月 | ３ 月 | ４ 月 | ５ 月 |
|---|---|---|---|---|---|---|
| 合　　計 | 26, 744, 520<br>11, 681, 378, 567 | 2, 547, 610<br>1, 013, 555, 508 | 2, 340, 559<br>901, 245, 274 | 1, 905, 244<br>839, 328, 868 | 1, 912, 865<br>858, 143, 552 | 1, 776, 529<br>799, 542, 116 |
| 岐　阜 | 1, 670, 894<br>1, 187, 945, 949 | 224, 545<br>225, 000, 372 | 193, 282<br>154, 562, 162 | 172, 040<br>210, 293, 881 | 140, 530<br>141, 787, 231 | 53, 530<br>58, 045, 670 |
| 北海道 | 19, 632<br>11, 762, 010 | | | | | |
| 青　森 | 4, 994, 884<br>1, 834, 243, 168 | 614, 568<br>187, 391, 069 | 654, 562<br>181, 679, 327 | 678, 688<br>193, 508, 940 | 626, 036<br>200, 156, 435 | 394, 517<br>172, 159, 716 |
| 岩　手 | 520<br>180, 630 | 495<br>167, 562 | | | | |
| 秋　田 | 671, 589<br>188, 294, 976 | | | | | |
| 山　形 | 328, 772<br>210, 032, 561 | | | | 114<br>561, 633 | 1, 378<br>4, 546, 044 |
| 福　島 | 6, 767<br>4, 410, 395 | | 897<br>1, 429, 488 | 165<br>269, 135 | | |
| 茨　城 | 6, 000<br>3, 320, 838 | | | | | 380<br>234, 414 |
| 栃　木 | 260<br>139, 104 | | | | | |
| 群　馬 | 928<br>378, 216 | | | 928<br>378, 216 | | |
| 千　葉 | 115, 701<br>27, 002, 322 | | | | | 49, 945<br>14, 682, 384 |
| 新　潟 | 8, 184<br>4, 034, 340 | | | | | |
| 富　山 | 7, 748<br>7, 809, 480 | 160<br>221, 400 | | | | |
| 石　川 | 316, 717<br>93, 362, 855 | | | | | |
| 福　井 | 75, 383<br>27, 690, 509 | | 216<br>421, 200 | | | |
| 山　梨 | 603, 251<br>716, 981, 624 | 1, 673<br>2, 201, 310 | 43<br>56, 808 | | | 423<br>2, 200, 824 |
| 長　野 | 2, 244, 842<br>1, 516, 528, 027 | 21, 449<br>12, 613, 617 | 9, 858<br>5, 034, 728 | 125<br>28, 112 | 38<br>32, 940 | 1, 889<br>8, 728, 830 |
| 静　岡 | 3, 953, 244<br>1, 241, 822, 753 | 813, 961<br>253, 208, 138 | 443, 256<br>166, 964, 049 | 120, 337<br>73, 725, 898 | 29, 292<br>19, 710, 647 | 17, 206<br>13, 453, 853 |
| 愛　知 | 2, 349, 481<br>991, 706, 853 | 175, 351<br>50, 785, 909 | 110, 209<br>37, 738, 559 | 19, 965<br>6, 670, 814 | 67, 060<br>54, 092, 757 | 165, 809<br>76, 792, 625 |
| 三　重 | 320, 447<br>93, 721, 914 | 9, 151<br>2, 613, 762 | 22, 638<br>4, 858, 758 | 67, 735<br>16, 179, 210 | 27, 731<br>8, 584, 380 | 14, 430<br>3, 129, 084 |
| 大　阪 | 69, 227<br>82, 139, 832 | | | | | 324<br>528, 120 |
| 兵　庫 | 17<br>2, 700 | | | | | |
| 奈　良 | 6, 844<br>2, 300, 994 | 410<br>221, 400 | | | | |
| 和歌山 | 1, 896, 297<br>586, 481, 187 | 266, 326<br>79, 915, 194 | 266, 482<br>89, 362, 710 | 216, 666<br>64, 205, 093 | 46, 229<br>13, 679, 334 | 4, 041<br>2, 426, 112 |
| 鳥　取 | 172, 149<br>50, 696, 820 | | | | | |
| 島　根 | 788<br>1, 463, 562 | | | | | 271<br>638, 064 |

単位　上段　数量＝Ｋｇ
下段　金額＝円

| ６月 | ７月 | ８月 | ９月 | １０月 | １１月 | １２月 |
|---|---|---|---|---|---|---|
| 1,898,180<br>823,597,324 | 1,819,813<br>1,019,868,267 | 2,158,540<br>1,197,063,042 | 1,594,307<br>951,497,891 | 2,197,497<br>1,020,675,573 | 3,274,723<br>1,044,774,242 | 3,318,653<br>1,212,086,910 |
| 5,228<br>4,124,203 | 13,295<br>8,290,658 | 78,029<br>52,728,973 | 41,040<br>35,408,146 | 109,718<br>37,226,391 | 412,374<br>102,237,671 | 227,283<br>158,240,591 |
| | 1,568<br>1,178,280 | 9,872<br>5,895,018 | 7,072<br>3,808,512 | 1,120<br>880,200 | | |
| 314,852<br>145,225,766 | 265,862<br>139,951,372 | 232,307<br>91,413,620 | 372,127<br>148,481,738 | 356,980<br>170,281,958 | 219,465<br>88,804,635 | 264,920<br>115,188,592 |
| | | 25<br>13,068 | | | | |
| | 100,063<br>29,297,160 | 571,526<br>158,997,816 | | | | |
| 17,731<br>37,876,387 | 96,893<br>43,767,149 | 125,339<br>62,329,842 | 18,608<br>17,373,895 | 16,872<br>19,154,448 | 47,768<br>22,438,144 | 4,069<br>1,985,019 |
| | | 3,845<br>1,847,124 | 1,860<br>864,648 | | | |
| | | 5,520<br>3,019,248 | | 100<br>67,176 | | |
| | | | 160<br>74,304 | 100<br>64,800 | | |
| | | | | | | |
| 60,981<br>11,486,178 | 4,775<br>833,760 | | | | | |
| | 2,040<br>609,876 | 460<br>190,080 | 3,360<br>1,779,948 | 1,260<br>766,152 | 1,038<br>640,548 | 26<br>47,736 |
| 80<br>149,904 | 843<br>254,448 | 804<br>189,540 | 2,720<br>1,225,692 | 1,320<br>666,036 | 416<br>201,960 | 1,405<br>4,900,500 |
| 33,544<br>7,970,400 | 280,077<br>83,912,207 | 1,280<br>250,668 | 496<br>326,808 | 1,320<br>902,772 | | |
| 20,937<br>3,988,170 | 19,380<br>4,268,214 | 38<br>25,488 | 30,484<br>16,361,417 | 4,328<br>2,626,020 | | |
| 77,352<br>85,128,505 | 255,665<br>270,019,769 | 159,142<br>194,357,512 | 91,304<br>144,647,176 | 9,985<br>12,655,872 | 6,115<br>3,252,528 | 1,549<br>2,461,320 |
| 5,541<br>12,682,279 | 92,544<br>64,872,970 | 495,015<br>339,523,146 | 399,369<br>310,619,009 | 522,496<br>404,554,948 | 387,397<br>213,718,760 | 309,121<br>144,118,688 |
| 52,030<br>22,666,500 | 79,527<br>29,770,902 | 20,708<br>15,945,444 | 4,390<br>4,680,450 | 268,081<br>74,914,956 | 1,003,749<br>258,361,780 | 1,100,707<br>308,420,136 |
| 433,426<br>144,936,144 | 226,720<br>151,390,190 | 256,578<br>186,579,733 | 104,743<br>60,202,778 | 94,299<br>40,436,829 | 309,319<br>82,924,235 | 386,002<br>99,156,280 |
| 605<br>208,116 | 795<br>274,536 | 150<br>194,400 | 95,201<br>32,448,060 | 71,281<br>22,021,632 | | 10,730<br>3,209,976 |
| 41,613<br>50,458,638 | 27,290<br>31,153,074 | | | | | |
| | | | | | 17<br>2,700 | |
| | | | 683<br>373,734 | 2,251<br>836,460 | | 3,500<br>869,400 |
| 26,577<br>16,472,516 | 10,069<br>6,543,287 | 58<br>60,966 | 8,440<br>4,050,918 | 230,972<br>70,497,184 | 293,123<br>85,630,478 | 527,314<br>153,637,395 |
| 88,679<br>24,410,052 | 69,435<br>20,123,208 | | 12,965<br>5,557,032 | 295<br>203,148 | 775<br>403,380 | |
| 489<br>787,698 | 28<br>37,800 | | | | | |

## (2) 果　　実

| 産地＼月別 | 合 計 | 1 月 | 2 月 | 3 月 | 4 月 | 5 月 |
|---|---|---|---|---|---|---|
| 岡　山 | 1,895<br>2,748,556 | | | | | |
| 広　島 | 9,932<br>6,300,508 | 1,904<br>591,894 | 192<br>72,792 | 1,870<br>1,022,436 | 1,980<br>1,159,380 | 884<br>635,969 |
| 山　口 | 430<br>276,156 | | | | | |
| 徳　島 | 607,265<br>172,069,181 | 36,044<br>8,484,048 | 157,099<br>48,065,562 | 179,391<br>57,701,074 | 320<br>83,052 | 7,056<br>7,564,752 |
| 香　川 | 25<br>42,336 | | | | | |
| 愛　媛 | 699,350<br>252,253,753 | 134,609<br>45,657,000 | 205,536<br>67,456,098 | 109,783<br>52,649,179 | 65,714<br>24,971,133 | 14,150<br>3,184,888 |
| 高　知 | 162,403<br>121,946,755 | 8,646<br>7,554,168 | 18,126<br>8,053,344 | 24,328<br>13,764,870 | 8,940<br>9,167,850 | 14,083<br>13,916,966 |
| 福　岡 | 340<br>160,272 | 100<br>47,520 | | | 240<br>112,752 | |
| 佐　賀 | 38,491<br>13,766,791 | 4,413<br>1,613,034 | 7,640<br>2,282,580 | 1,465<br>532,224 | 120<br>42,768 | |
| 長　崎 | 34,459<br>13,106,993 | 1,594<br>644,674 | 488<br>277,690 | 1,456<br>716,881 | 2,045<br>906,336 | 1,953<br>888,753 |
| 熊　本 | 3,126,289<br>1,267,527,541 | 75,288<br>47,512,267 | 79,513<br>46,054,893 | 97,304<br>48,077,022 | 645,605<br>271,617,536 | 720,405<br>292,027,539 |
| 大　分 | 1,840<br>933,552 | | | | | |
| 宮　崎 | 166,511<br>131,057,434 | 7,803<br>6,222,150 | 10,356<br>8,595,558 | 9,451<br>8,772,300 | 6,451<br>21,383,676 | 8,092<br>23,864,048 |
| 鹿児島 | 448,979<br>259,936,461 | 42,888<br>47,826,253 | 52,687<br>44,790,581 | 73,889<br>48,833,291 | 95,223<br>38,087,923 | 141,569<br>43,233,124 |
| 沖　縄 | 5,843<br>2,097,331 | | | | 255<br>113,076 | 2,780<br>921,706 |
| アメリカ | 208,018<br>113,345,686 | 10,285<br>5,508,453 | 19,943<br>8,992,251 | 31,901<br>13,292,900 | 31,177<br>12,711,558 | 36,309<br>14,392,965 |
| カナダ | 46<br>193,752 | 4<br>16,459 | 4<br>16,589 | 2<br>8,424 | 4<br>16,848 | 4<br>16,848 |
| メキシコ | 89,149<br>55,588,365 | 5,054<br>3,145,227 | 5,763<br>3,795,823 | 7,715<br>5,137,562 | 9,607<br>6,522,220 | 10,057<br>6,635,117 |
| ｵｰｽﾄﾗﾘｱ | 127,603<br>44,108,237 | 7,956<br>2,895,977 | 3,162<br>1,128,924 | 680<br>211,680 | | 1,530<br>820,584 |
| ﾆｭｰｼﾞｰﾗﾝﾄﾞ | 73,822<br>51,843,616 | 2,517<br>1,496,556 | 27<br>7,128 | | 7,482<br>5,829,419 | 8,396<br>6,435,720 |
| 韓　国 | 10,349<br>1,316,088 | 30<br>10,368 | 1,360<br>172,800 | | 1,190<br>151,200 | 170<br>21,600 |
| 中　国 | 12,906<br>9,834,065 | 2,035<br>1,357,626 | 1,694<br>1,032,264 | 1,170<br>940,140 | 548<br>492,048 | 503<br>394,610 |
| 台　湾 | 2,220<br>964,829 | | | 370<br>146,880 | 830<br>259,913 | 810<br>281,880 |
| フィリピン | 860,923<br>199,981,205 | 66,043<br>15,373,245 | 65,110<br>14,998,064 | 72,149<br>16,350,786 | 78,800<br>18,830,647 | 83,950<br>20,086,910 |
| その他外国 | 214,866<br>75,525,485 | 12,308<br>3,258,856 | 10,416<br>3,344,544 | 15,671<br>5,911,920 | 19,304<br>7,078,860 | 19,685<br>6,652,397 |
| | | | | | | |
| | | | | | | |

単位　上段　数量＝Ｋｇ
下段　金額＝円

| ６ 月 | ７ 月 | ８ 月 | ９ 月 | １ ０ 月 | １ １ 月 | １ ２ 月 |
|---|---|---|---|---|---|---|
| | | | 120<br>155, 520 | | 469<br>676, 512 | 1, 306<br>1, 916, 524 |
| 1, 803<br>1, 473, 586 | 346<br>485, 007 | 47<br>97, 287 | 70<br>101, 607 | 23<br>79, 835 | 306<br>281, 815 | 507<br>298, 900 |
| | | | | 430<br>276, 156 | | |
| 6, 227<br>4, 998, 283 | 3, 940<br>2, 744, 928 | 2, 464<br>1, 359, 504 | | 43, 829<br>9, 899, 334 | 92, 661<br>17, 085, 012 | 78, 234<br>14, 083, 632 |
| 25<br>42, 336 | | | | | | |
| 1, 821<br>752, 792 | 2, 429<br>1, 233, 069 | 331<br>255, 312 | 15, 378<br>4, 037, 202 | 56, 090<br>12, 497, 760 | 36, 026<br>11, 908, 728 | 57, 483<br>27, 650, 592 |
| 20, 389<br>16, 861, 351 | 24, 022<br>17, 401, 716 | 14, 035<br>11, 226, 276 | 3, 821<br>2, 491, 020 | 2, 665<br>2, 369, 110 | 8, 876<br>7, 474, 032 | 14, 472<br>11, 666, 052 |
| | | | | | | |
| 186<br>219, 888 | 274<br>282, 204 | | 2, 940<br>1, 575, 180 | 10, 788<br>3, 090, 592 | 7, 975<br>2, 715, 606 | 2, 690<br>1, 412, 715 |
| 175<br>111, 974 | 330<br>211, 507 | 243<br>155, 520 | 233<br>149, 300 | 1, 083<br>345, 665 | 4, 715<br>2, 197, 827 | 20, 144<br>6, 500, 866 |
| 518, 950<br>153, 378, 022 | 91, 788<br>48, 835, 688 | 39, 293<br>21, 579, 470 | 126, 340<br>76, 413, 532 | 248, 764<br>84, 299, 249 | 324, 015<br>97, 994, 092 | 159, 024<br>79, 738, 231 |
| | | 610<br>267, 840 | | | 1, 230<br>665, 712 | |
| 4, 302<br>16, 292, 054 | 2, 460<br>8, 101, 944 | | 87, 815<br>22, 984, 290 | 10, 055<br>2, 309, 688 | 2, 691<br>2, 069, 172 | 17, 035<br>10, 462, 554 |
| 2, 914<br>3, 142, 476 | 1, 805<br>2, 196, 730 | 16<br>17, 507 | 17, 440<br>4, 128, 840 | 6, 050<br>1, 276, 193 | 415<br>1, 024, 488 | 14, 083<br>25, 379, 055 |
| 2, 120<br>489, 263 | 548<br>530, 000 | 140<br>43, 286 | | | | |
| 33, 830<br>14, 472, 105 | 13, 288<br>8, 791, 529 | 4, 943<br>6, 304, 413 | 6, 727<br>7, 806, 476 | 3, 567<br>7, 465, 613 | 6, 842<br>8, 094, 672 | 9, 206<br>5, 512, 751 |
| 2<br>8, 424 | 6<br>25, 272 | 4<br>16, 848 | 4<br>16, 848 | 6<br>25, 272 | 2<br>9, 072 | 4<br>16, 848 |
| 11, 534<br>7, 118, 565 | 6, 475<br>3, 884, 998 | 5, 745<br>2, 992, 687 | 5, 894<br>3, 636, 336 | 5, 829<br>3, 637, 464 | 6, 429<br>3, 726, 678 | 9, 047<br>5, 355, 688 |
| 2, 910<br>1, 723, 896 | 10, 656<br>3, 866, 076 | 18, 052<br>6, 130, 188 | 24, 557<br>7, 128, 540 | 25, 027<br>7, 709, 796 | 19, 234<br>6, 754, 104 | 13, 839<br>5, 738, 472 |
| 10, 090<br>7, 269, 761 | 11, 833<br>7, 428, 556 | 10, 493<br>7, 303, 214 | 10, 650<br>7, 443, 576 | 6, 315<br>4, 501, 008 | 3, 717<br>2, 574, 504 | 2, 302<br>1, 554, 174 |
| 850<br>108, 000 | | 340<br>43, 200 | 510<br>64, 800 | 1, 190<br>151, 200 | 1, 394<br>173, 880 | 3, 315<br>419, 040 |
| 430<br>357, 696 | 374<br>396, 792 | 252<br>201, 204 | 693<br>453, 492 | 1, 206<br>848, 016 | 1, 316<br>1, 048, 329 | 2, 685<br>2, 311, 848 |
| 115<br>129, 816 | 55<br>88, 020 | 20<br>32, 400 | | | | 20<br>25, 920 |
| 83, 279<br>20, 408, 842 | 76, 501<br>17, 623, 923 | 74, 407<br>15, 524, 750 | 74, 407<br>17, 237, 783 | 63, 845<br>14, 962, 658 | 61, 595<br>14, 492, 838 | 60, 837<br>14, 090, 759 |
| 16, 563<br>5, 666, 738 | 25, 814<br>9, 191, 448 | 26, 409<br>9, 950, 450 | 21, 686<br>7, 389, 284 | 17, 957<br>6, 173, 982 | 13, 259<br>5, 190, 350 | 15, 794<br>5, 716, 656 |
| | | | | | | |
| | | | | | | |

# ６．品目別・産地別・月別取扱高

## (1) 野　　菜

| 産地 | 合計 | １月 | ２月 | ３月 | ４月 | ５月 |
|---|---|---|---|---|---|---|
| 総合計 | 141,109,323<br>33,952,730,875 | 11,292,150<br>2,687,381,527 | 11,013,153<br>2,542,957,823 | 11,370,517<br>2,747,204,270 | 10,891,624<br>2,675,725,372 | 12,640,483<br>2,971,088,671 |
| 平均価格 | 240 | 237 | 230 | 241 | 245 | 235 |
| だいこん | | | | | | |
| 合計 | 17,287,769<br>1,751,113,653 | 1,506,711<br>131,279,165 | 1,637,738<br>136,161,631 | 1,156,682<br>101,398,434 | 986,654<br>92,498,047 | 1,051,336<br>100,459,040 |
| 平均価格 | 101 | 87 | 83 | 87 | 93 | 95 |
| 岐阜 | 3,750,439<br>468,206,611 | 175,314<br>12,206,873 | 140,399<br>10,654,254 | 378,118<br>32,567,292 | 263,523<br>24,509,466 | 218,466<br>20,210,472 |
| 北海道 | 2,355,140<br>294,980,328 | | | | | |
| 青森 | 1,908,060<br>189,477,576 | | | | | 121,805<br>12,004,848 |
| 岩手 | 3,460<br>681,696 | | | | | |
| 山形 | 300<br>48,600 | | | | | |
| 茨城 | 9,255<br>959,688 | | | | 1,420<br>231,768 | 1,280<br>195,264 |
| 栃木 | 2<br>2,160 | | | | | |
| 群馬 | 15,325<br>4,857,938 | 1,377<br>467,910 | 1,341<br>501,768 | 1,123<br>420,552 | 1,435<br>506,844 | 1,146<br>405,864 |
| 千葉 | 668,695<br>59,259,195 | 24,260<br>2,352,726 | 350<br>34,020 | 27,380<br>3,044,757 | 144,930<br>16,382,250 | 136,775<br>12,845,779 |
| 神奈川 | 920,757<br>75,065,454 | 174,400<br>15,796,404 | 145,693<br>13,389,030 | 150,800<br>13,493,520 | 16,520<br>1,395,036 | |
| 新潟 | 450,427<br>56,691,360 | | | | | |
| 富山 | 580<br>90,828 | | | | | |
| 石川 | 46,195<br>6,203,952 | | | | | |
| 長野 | 46,815<br>4,762,908 | | | | | |
| 静岡 | 1,949,691<br>146,458,961 | 157,265<br>12,416,922 | 159,005<br>12,017,786 | 73,815<br>6,152,598 | 730<br>134,028 | 800<br>64,800 |
| 愛知 | 1,706,248<br>147,250,717 | 149,620<br>9,339,765 | 148,330<br>9,538,290 | 89,631<br>7,340,846 | 221,466<br>23,163,775 | 486,329<br>46,923,613 |
| 滋賀 | 450<br>27,810 | | | | | |
| 和歌山 | 550<br>56,430 | 550<br>56,430 | | | | |
| 徳島 | 1,371,950<br>125,838,599 | 458,715<br>44,818,133 | 658,530<br>58,365,873 | 55,910<br>5,098,923 | 2,780<br>297,864 | |
| 香川 | 6,180<br>835,434 | 500<br>58,320 | | 500<br>51,300 | 5,180<br>725,814 | |
| 福岡 | 179,830<br>16,143,030 | 68,715<br>6,328,379 | 100,145<br>8,659,483 | 10,970<br>1,155,168 | | |
| 長崎 | 13,550<br>1,360,800 | 2,030<br>246,888 | | 2,630<br>320,328 | 3,240<br>405,864 | 5,650<br>387,720 |

単位　上段　数量＝Ｋｇ
下段　金額＝円

| ６月 | ７月 | ８月 | ９月 | １０月 | １１月 | １２月 |
|---|---|---|---|---|---|---|
| 12, 276, 004<br>2, 828, 601, 485<br>230 | 11, 263, 944<br>2, 754, 903, 287<br>244 | 11, 487, 368<br>2, 776, 094, 664<br>241 | 11, 785, 840<br>3, 100, 384, 818<br>263 | 12, 710, 447<br>3, 321, 999, 930<br>261 | 12, 748, 191<br>2, 838, 098, 228<br>222 | 11, 629, 602<br>2, 708, 290, 800<br>232 |
| | | | | | | |
| 1, 231, 384<br>119, 688, 570<br>97 | 1, 413, 829<br>144, 140, 839<br>101 | 1, 224, 090<br>145, 681, 880<br>119 | 1, 452, 766<br>232, 583, 673<br>160 | 2, 023, 871<br>281, 615, 434<br>139 | 1, 890, 393<br>145, 727, 022<br>77 | 1, 712, 315<br>119, 879, 918<br>70 |
| 185, 225<br>22, 006, 242 | 532, 945<br>69, 711, 462 | 582, 265<br>79, 372, 958 | 574, 970<br>98, 742, 456 | 386, 703<br>71, 314, 074 | 138, 321<br>13, 545, 576 | 174, 190<br>13, 365, 486 |
| 202, 240<br>20, 767, 698 | 613, 725<br>54, 625, 525 | 502, 220<br>55, 155, 761 | 693, 140<br>111, 158, 139 | 343, 815<br>53, 273, 205 | | |
| 705, 590<br>65, 854, 296 | 257, 655<br>18, 960, 588 | 119, 990<br>9, 655, 092 | 138, 110<br>15, 347, 448 | 462, 690<br>59, 487, 696 | 102, 220<br>8, 167, 608 | |
| | | | 3, 460<br>681, 696 | | | |
| 300<br>48, 600 | | | | | | |
| | | | | 1, 335<br>102, 708 | 5, 220<br>429, 948 | |
| | | | | | 2<br>2, 160 | |
| 1, 513<br>386, 532 | 1, 029<br>326, 160 | 2, 265<br>453, 817 | 843<br>361, 260 | 883<br>364, 327 | 1, 071<br>344, 088 | 1, 299<br>318, 816 |
| 7, 110<br>486, 594 | | | | 5, 725<br>540, 972 | 183, 640<br>14, 265, 926 | 138, 525<br>9, 306, 171 |
| | | | | 6<br>3, 564 | 164, 283<br>12, 456, 774 | 269, 055<br>18, 531, 126 |
| | | | 20, 250<br>3, 012, 336 | 395, 692<br>51, 008, 454 | 34, 485<br>2, 670, 570 | |
| 580<br>90, 828 | | | | | | |
| | | | | 46, 195<br>6, 203, 952 | | |
| | 8, 475<br>517, 104 | 17, 350<br>1, 044, 252 | 20, 990<br>3, 201, 552 | | | |
| | | | | 295, 915<br>30, 372, 840 | 806, 355<br>57, 655, 022 | 455, 806<br>27, 644, 965 |
| 128, 376<br>10, 019, 970 | | | 1, 003<br>78, 786 | 84, 912<br>8, 943, 642 | 304, 576<br>24, 272, 727 | 92, 005<br>7, 629, 303 |
| 450<br>27, 810 | | | | | | |
| | | | | | | 196, 015<br>17, 257, 806 |

## (1) 野　　菜

| 産地 | 合計 | 1月 | 2月 | 3月 | 4月 | 5月 |
|---|---|---|---|---|---|---|
| だいこん | | | （　続　） | | | |
| 宮　崎 | 229, 510<br>19, 835, 669 | 700<br>68, 040 | | 3, 200<br>304, 992 | 34, 400<br>4, 030, 614 | 16, 440<br>1, 953, 720 |
| 鹿児島 | 1, 654, 360<br>132, 017, 909 | 293, 265<br>27, 122, 375 | 283, 945<br>23, 001, 127 | 362, 605<br>31, 448, 158 | 291, 030<br>20, 714, 724 | 62, 645<br>5, 466, 960 |
| かぶ | | | | | | |
| 合　計 | 565, 258<br>76, 985, 039 | 124, 619<br>15, 842, 832 | 44, 106<br>7, 222, 387 | 50, 521<br>7, 978, 574 | 46, 953<br>5, 691, 851 | 2, 850<br>417, 745 |
| 平均価格 | 136 | 127 | 163 | 157 | 121 | 146 |
| 岐　阜 | 418, 847<br>55, 905, 185 | 84, 078<br>9, 828, 492 | 28, 118<br>4, 409, 883 | 47, 223<br>7, 290, 430 | 45, 115<br>5, 329, 241 | 2, 574<br>331, 993 |
| 青　森 | 935<br>61, 668 | | | | | |
| 茨　城 | 8<br>3, 078 | 8<br>3, 078 | | | | |
| 埼　玉 | 1, 655<br>517, 158 | | | | 30<br>11, 664 | |
| 千　葉 | 2, 839<br>855, 427 | | 18<br>4, 536 | 38<br>12, 442 | 8<br>3, 240 | 276<br>85, 752 |
| 愛　知 | 97, 444<br>12, 131, 036 | 24, 813<br>3, 380, 951 | 2, 710<br>379, 556 | | | |
| 三　重 | 1, 200<br>202, 457 | | | | | |
| 鳥　取 | 200<br>34, 560 | 200<br>34, 560 | | | | |
| 徳　島 | 40, 020<br>6, 938, 698 | 14, 600<br>2, 455, 351 | 12, 070<br>2, 233, 040 | 3, 260<br>675, 702 | 1, 800<br>347, 706 | |
| 福　岡 | 2, 110<br>335, 772 | 920<br>140, 400 | 1, 190<br>195, 372 | | | |
| 人　参 | | | | | | |
| 合　計 | 10, 739, 413<br>1, 695, 198, 868 | 903, 342<br>109, 328, 356 | 881, 265<br>108, 480, 665 | 1, 007, 209<br>134, 873, 273 | 804, 950<br>142, 070, 209 | 996, 640<br>146, 086, 653 |
| 平均価格 | 157 | 121 | 123 | 133 | 176 | 146 |
| 岐　阜 | 1, 326, 965<br>179, 837, 442 | 5, 610<br>635, 580 | 10, 270<br>932, 915 | 9, 610<br>811, 026 | | 358, 930<br>47, 374, 675 |
| 北海道 | 2, 841, 626<br>583, 480, 593 | | | | | |
| 青　森 | 1, 332, 400<br>198, 713, 487 | | | | | |
| 茨　城 | 15, 760<br>1, 915, 056 | 10, 100<br>1, 188, 378 | 2, 050<br>261, 036 | | | |
| 群　馬 | 129<br>43, 254 | 90<br>4, 212 | 6<br>5, 184 | 3<br>1, 620 | | |
| 埼　玉 | 25, 050<br>3, 735, 990 | 10, 520<br>1, 535, 220 | 750<br>137, 700 | | | |
| 千　葉 | 93, 980<br>15, 525, 767 | 25, 000<br>3, 481, 175 | 1, 970<br>310, 014 | 4, 720<br>565, 218 | | |
| 神奈川 | 6<br>8, 640 | | | | | |

単位　上段　数量＝Ｋｇ
下段　金額＝円

| ６月 | ７月 | ８月 | ９月 | １０月 | １１月 | １２月 |
|---|---|---|---|---|---|---|
| | | | | | | |
| | | | | | 101, 430<br>8, 292, 564 | 73, 340<br>5, 185, 739 |
| | | | | | 48, 790<br>3, 624, 059 | 312, 080<br>20, 640, 506 |
| | | | | | | |
| 822<br>168, 319 | 291<br>49, 032 | 497<br>36, 450 | 123<br>41, 040 | 38, 946<br>6, 336, 315 | 97, 149<br>11, 963, 659 | 158, 381<br>21, 236, 835 |
| 204 | 168 | 73 | 333 | 162 | 123 | 134 |
| 48<br>14, 040 | | | | 32, 721<br>5, 306, 200 | 64, 019<br>8, 211, 845 | 114, 951<br>15, 183, 061 |
| 375<br>38, 934 | 150<br>10, 584 | 410<br>12, 150 | | | | |
| | | | | 410<br>141, 750 | 815<br>247, 860 | 400<br>115, 884 |
| 399<br>115, 345 | 141<br>38, 448 | 87<br>24, 300 | 123<br>41, 040 | 211<br>73, 440 | 609<br>184, 724 | 929<br>272, 160 |
| | | | | 5, 404<br>782, 525 | 31, 506<br>3, 290, 491 | 33, 011<br>4, 297, 513 |
| | | | | 200<br>32, 400 | 200<br>28, 739 | 800<br>141, 318 |
| | | | | | | 8, 290<br>1, 226, 899 |
| | | | | | | |
| 860, 417<br>119, 228, 663 | 1, 014, 973<br>146, 938, 428 | 835, 916<br>133, 335, 061 | 721, 430<br>171, 348, 372 | 954, 368<br>221, 819, 265 | 884, 583<br>148, 602, 856 | 874, 320<br>113, 087, 067 |
| 138 | 144 | 159 | 237 | 232 | 167 | 129 |
| 542, 600<br>73, 787, 825 | 370<br>39, 420 | | | 9, 775<br>2, 017, 116 | 200, 530<br>30, 703, 698 | 189, 270<br>23, 535, 187 |
| 39, 480<br>5, 556, 276 | 271, 260<br>41, 289, 966 | 790, 556<br>129, 650, 382 | 704, 540<br>169, 612, 272 | 845, 847<br>202, 109, 805 | 189, 943<br>35, 261, 892 | |
| 168, 850<br>24, 882, 336 | 735, 170<br>104, 762, 862 | 37, 040<br>2, 843, 575 | | 79, 740<br>15, 578, 352 | 311, 600<br>50, 646, 362 | |
| 3, 270<br>434, 322 | | | | | | 340<br>31, 320 |
| 27<br>29, 646 | 3<br>2, 592 | | | | | |
| 10, 870<br>1, 579, 122 | | | | | 1, 720<br>331, 776 | 1, 190<br>152, 172 |
| 2, 370<br>344, 520 | | | | | 31, 580<br>7, 022, 354 | 28, 340<br>3, 802, 486 |
| | | | | 6<br>8, 640 | | |

## (1) 野　　菜

| 産地 | 合計 | 1月 | 2月 | 3月 | 4月 | 5月 |
|---|---|---|---|---|---|---|
| 人　参 | | | （　続　） | | | |
| 富　山 | 38,540<br>5,687,280 | | | | | |
| 愛　知 | 2,333,347<br>276,138,142 | 639,447<br>72,935,294 | 606,604<br>70,757,205 | 476,196<br>53,574,696 | 22,100<br>1,635,768 | 2,910<br>428,652 |
| 京　都 | 10<br>5,832 | | | 10<br>5,832 | | |
| 兵　庫 | 34,750<br>4,908,956 | | 400<br>71,280 | | 1,150<br>252,180 | 29,050<br>4,124,898 |
| 和歌山 | 9,990<br>1,405,404 | | | | | |
| 徳　島 | 1,628,590<br>272,883,211 | | | 332,220<br>57,509,341 | 736,680<br>131,753,833 | 539,120<br>81,678,413 |
| 香　川 | 9,200<br>2,383,344 | 2,245<br>363,960 | 35<br>6,048 | | | |
| 長　崎 | 53,320<br>8,155,728 | 5,750<br>852,660 | 3,890<br>659,448 | 1,010<br>160,920 | 3,380<br>649,404 | 13,350<br>2,071,710 |
| 熊　本 | 178,390<br>33,989,965 | 15,580<br>2,731,838 | 6,340<br>954,828 | 3,000<br>317,520 | 31,520<br>6,721,974 | 44,710<br>9,526,431 |
| 大　分 | 3,340<br>623,322 | | | | | |
| 鹿児島 | 711,810<br>95,315,907 | 186,300<br>25,337,599 | 246,210<br>34,119,111 | 177,080<br>21,584,848 | 2,300<br>248,400 | |
| 中　国 | 102,210<br>10,441,548 | 2,700<br>262,440 | 2,740<br>265,896 | 3,360<br>342,252 | 7,820<br>808,650 | 8,570<br>881,874 |
| ごぼう | | | | | | |
| 合　計 | 1,243,050<br>309,959,324 | 84,134<br>20,567,899 | 53,102<br>16,880,972 | 50,078<br>15,725,934 | 100,830<br>26,575,973 | 39,705<br>16,176,434 |
| 平均価格 | 249 | 244 | 317 | 314 | 263 | 407 |
| 岐　阜 | 341<br>111,446 | 60<br>19,440 | 50<br>15,768 | 50<br>15,660 | 60<br>18,523 | 50<br>14,850 |
| 北海道 | 8,330<br>1,714,824 | 320<br>228,096 | | | | |
| 青　森 | 825,871<br>156,224,785 | 72,556<br>14,158,412 | 41,142<br>9,671,378 | 37,756<br>8,247,474 | 90,414<br>19,876,484 | 18,637<br>5,284,332 |
| 茨　城 | 1,200<br>434,160 | 800<br>272,160 | | | | |
| 栃　木 | 120<br>106,272 | | | | | |
| 群　馬 | 209,980<br>33,762,798 | | | | | |
| 愛　知 | 20<br>7,733 | 20<br>7,733 | | | | |
| 京　都 | 8<br>6,264 | 2<br>1,566 | | | | |
| 熊　本 | 24,363<br>17,174,775 | 2,160<br>1,593,756 | 2,240<br>1,640,520 | 2,100<br>1,564,920 | 3,800<br>2,979,698 | 8,352<br>4,821,044 |
| 宮　崎 | 17,739<br>7,564,590 | | | 40<br>22,680 | | 3,594<br>1,823,148 |
| 鹿児島 | 132,228<br>89,312,490 | 5,116<br>3,792,096 | 7,720<br>5,251,176 | 8,232<br>5,581,440 | 4,756<br>3,415,176 | 5,972<br>3,753,000 |

単位　上段　数量＝Ｋｇ
下段　金額＝円

| ６月 | ７月 | ８月 | ９月 | １０月 | １１月 | １２月 |
|---|---|---|---|---|---|---|
| | | | | | | |
| | | | | 1, 500<br>274, 320 | 30, 300<br>4, 592, 268 | 6, 740<br>820, 692 |
| 5, 030<br>760, 752 | | | | 200<br>22, 140 | 65, 295<br>10, 242, 566 | 515, 565<br>65, 781, 069 |
| 4, 150<br>460, 598 | | | | | | |
| 9, 990<br>1, 405, 404 | | | | | | |
| 20, 570<br>1, 941, 624 | | | | | | |
| | | | | | 1, 235<br>279, 396 | 5, 685<br>1, 733, 940 |
| 5, 990<br>736, 398 | | | | | 11, 870<br>2, 215, 620 | 8, 080<br>809, 568 |
| 41, 080<br>6, 703, 150 | | | | | 18, 700<br>4, 304, 794 | 17, 460<br>2, 729, 430 |
| | | | | | 1, 940<br>407, 322 | 1, 400<br>216, 000 |
| | | | | | 8, 500<br>1, 443, 960 | 91, 420<br>12, 581, 989 |
| 6, 140<br>606, 690 | 8, 170<br>843, 588 | 8, 320<br>841, 104 | 16, 890<br>1, 736, 100 | 17, 300<br>1, 808, 892 | 11, 370<br>1, 150, 848 | 8, 830<br>893, 214 |
| | | | | | | |
| 60, 033<br>21, 491, 406 | 101, 788<br>31, 599, 364 | 60, 659<br>15, 830, 154 | 128, 871<br>31, 071, 598 | 176, 040<br>42, 769, 836 | 215, 886<br>38, 213, 907 | 171, 924<br>33, 055, 847 |
| 357 | 310 | 260 | 241 | 242 | 177 | 192 |
| 51<br>19, 429 | 20<br>7, 776 | | | | | |
| | | | | 4, 430<br>802, 224 | 3, 580<br>684, 504 | |
| 2, 920<br>1, 563, 300 | 1, 360<br>1, 018, 008 | 380<br>213, 840 | 57, 158<br>12, 234, 476 | 139, 016<br>27, 906, 390 | 202, 034<br>30, 786, 423 | 162, 498<br>25, 264, 268 |
| | 400<br>162, 000 | | | | | |
| | | | | 120<br>106, 272 | | |
| 37, 990<br>10, 527, 948 | 63, 340<br>11, 354, 904 | 42, 350<br>5, 837, 292 | 50, 990<br>5, 096, 736 | 14, 750<br>923, 022 | 560<br>22, 896 | |
| | | | | | | 6<br>4, 698 |
| 2, 091<br>1, 058, 357 | | | | | | 3, 620<br>3, 516, 480 |
| 4, 969<br>2, 437, 614 | 7, 256<br>2, 694, 870 | 1, 681<br>519, 534 | 199<br>66, 744 | | | |
| 8, 862<br>5, 462, 748 | 27, 412<br>16, 075, 606 | 15, 648<br>9, 159, 048 | 18, 374<br>13, 319, 132 | 16, 824<br>12, 881, 268 | 8, 412<br>6, 502, 464 | 4, 900<br>4, 119, 336 |

## (1) 野　　菜

| 産地 | 合計 | 1月 | 2月 | 3月 | 4月 | 5月 |
|---|---|---|---|---|---|---|
| ごぼう | | | （　続　） | | | |
| 中　国 | 22,850<br>3,539,187 | 3,100<br>494,640 | 1,950<br>302,130 | 1,900<br>293,760 | 1,800<br>286,092 | 3,100<br>480,060 |
| たけのこ | | | | | | |
| 合　計 | 134,006<br>77,360,725 | 286<br>649,404 | 962<br>2,487,456 | 34,372<br>30,685,198 | 97,349<br>42,197,355 | 321<br>154,640 |
| 平均価格 | 577 | 2,270 | 2,585 | 892 | 433 | 481 |
| 岐　阜 | 5,403<br>1,996,741 | | | 214<br>154,516 | 4,924<br>1,722,145 | 265<br>120,080 |
| 長　野 | 13<br>2,457 | | | | 13<br>2,457 | |
| 愛　知 | 106<br>140,616 | | 48<br>101,520 | | 30<br>14,040 | 16<br>4,320 |
| 三　重 | 38,395<br>21,291,758 | | | 6,522<br>7,297,020 | 31,833<br>13,964,498 | 40<br>30,240 |
| 徳　島 | 14,285<br>6,545,826 | | | 1,506<br>1,058,454 | 12,779<br>5,487,372 | |
| 高　知 | 72<br>116,640 | | | | | |
| 熊　本 | 52,178<br>24,614,648 | | | 9,768<br>5,662,710 | 42,392<br>18,869,674 | |
| 鹿児島 | 22,186<br>20,040,923 | 24<br>77,760 | 542<br>1,569,132 | 16,242<br>16,256,862 | 5,378<br>2,137,169 | |
| 中　国 | 1,368<br>2,611,116 | 262<br>571,644 | 372<br>816,804 | 120<br>255,636 | | |
| れんこん | | | | | | |
| 合　計 | 1,127,275<br>408,502,020 | 103,967<br>36,900,476 | 109,735<br>35,768,613 | 117,470<br>37,974,020 | 72,551<br>25,219,646 | 49,116<br>21,292,416 |
| 平均価格 | 362 | 354 | 325 | 323 | 347 | 433 |
| 岐　阜 | 10,039<br>2,821,532 | 1,146<br>354,996 | 1,763<br>505,062 | 1,684<br>452,282 | 398<br>95,688 | 70<br>24,624 |
| 岩　手 | 70<br>25,704 | | | | 70<br>25,704 | |
| 茨　城 | 199,918<br>65,291,497 | 21,940<br>7,259,922 | 29,356<br>9,052,182 | 25,555<br>7,756,290 | 11,725<br>4,346,784 | 12,100<br>5,103,648 |
| 愛　知 | 853,459<br>317,670,813 | 80,193<br>29,085,650 | 62,087<br>21,553,782 | 71,792<br>25,312,155 | 51,636<br>17,918,738 | 32,667<br>14,473,825 |
| 徳　島 | 52,523<br>14,964,869 | 688<br>199,908 | 16,529<br>4,657,587 | 18,439<br>4,453,293 | 8,722<br>2,832,732 | 3,941<br>1,399,637 |
| 熊　本 | 11,266<br>7,727,605 | | | | | 338<br>290,682 |
| くわい | | | | | | |
| 合　計 | 2,884<br>4,057,020 | | | | | |
| 平均価格 | 1,406 | | | | | |
| 岐　阜 | 29<br>22,032 | | | | | |

単位　上段　数量＝Ｋｇ
　　下段　金額＝円

| ６月 | ７月 | ８月 | ９月 | １０月 | １１月 | １２月 |
|---|---|---|---|---|---|---|
| | | | | | | |
| 3, 150<br>422, 010 | 2, 000<br>286, 200 | 600<br>100, 440 | 2, 150<br>354, 510 | 900<br>150, 660 | 1, 300<br>217, 620 | 900<br>151, 065 |
| | | | | | | |
| | | | | 72<br>116, 640 | | 644<br>1, 070, 032 |
| | | | | 1, 620 | | 1, 661 |
| | | | | | | 12<br>20, 736 |
| | | | | 72<br>116, 640 | | |
| | | | | | | 18<br>82, 264 |
| | | | | | | 614<br>967, 032 |
| | | | | | | |
| 20, 289<br>16, 767, 216 | 24, 351<br>17, 705, 250 | 62, 729<br>25, 534, 644 | 119, 281<br>41, 842, 612 | 137, 491<br>43, 922, 369 | 132, 786<br>41, 104, 822 | 177, 509<br>64, 469, 936 |
| 826 | 727 | 407 | 350 | 319 | 309 | 363 |
| | | 108<br>43, 092 | 802<br>249, 804 | 1, 040<br>275, 778 | 1, 530<br>409, 428 | 1, 498<br>410, 778 |
| | | | 9, 935<br>3, 338, 766 | 31, 282<br>9, 929, 790 | 26, 220<br>7, 687, 980 | 31, 805<br>10, 816, 135 |
| 14, 607<br>12, 358, 602 | 19, 243<br>14, 718, 186 | 59, 611<br>24, 392, 879 | 107, 212<br>37, 889, 758 | 105, 169<br>33, 716, 801 | 105, 036<br>33, 007, 414 | 144, 206<br>53, 243, 023 |
| | 228<br>113, 076 | 2, 644<br>944, 352 | 1, 332<br>364, 284 | | | |
| 5, 682<br>4, 408, 614 | 4, 880<br>2, 873, 988 | 366<br>154, 321 | | | | |
| | | | | | | |
| | | | | | 80<br>185, 760 | 2, 804<br>3, 871, 260 |
| | | | | | 2, 322 | 1, 380 |
| | | | | | | 29<br>22, 032 |

## (1) 野　　菜

| 産地 | 合計 | 1月 | 2月 | 3月 | 4月 | 5月 |
|---|---|---|---|---|---|---|
| くわい | | | （　続　） | | | |
| 埼　玉 | 195<br>558, 792 | | | | | |
| 広　島 | 1, 040<br>2, 329, 236 | | | | | |
| 中　国 | 1, 620<br>1, 146, 960 | | | | | |
| その他根菜類 | | | | | | |
| 合　計 | 3, 801<br>6, 699, 406 | 214<br>287, 356 | 230<br>359, 208 | 257<br>403, 974 | 236<br>396, 198 | 222<br>365, 319 |
| 平均価格 | 1, 762 | 1, 342 | 1, 561 | 1, 571 | 1, 678 | 1, 645 |
| 岐　阜 | 5<br>1, 813 | 2<br>76 | | | | 3<br>1, 737 |
| 青　森 | 2<br>3, 456 | | | 2<br>3, 456 | | |
| 神奈川 | 27<br>21, 708 | | | | | |
| 長　野 | 1, 016<br>1, 653, 912 | | | | | |
| 愛　知 | 2, 751<br>5, 018, 517 | 212<br>287, 280 | 230<br>359, 208 | 255<br>400, 518 | 236<br>396, 198 | 219<br>363, 582 |
| 白　菜 | | | | | | |
| 合　計 | 10, 783, 713<br>889, 190, 816 | 951, 009<br>70, 766, 438 | 839, 215<br>67, 728, 270 | 615, 303<br>61, 214, 821 | 557, 263<br>51, 971, 328 | 628, 570<br>61, 409, 642 |
| 平均価格 | 82 | 74 | 80 | 99 | 93 | 97 |
| 岐　阜 | 512, 631<br>32, 800, 842 | 66, 733<br>4, 358, 340 | 60<br>1, 188 | | | 1, 755<br>82, 836 |
| 茨　城 | 2, 467, 928<br>205, 747, 420 | 387, 799<br>29, 043, 684 | 281, 573<br>23, 771, 535 | 220, 858<br>22, 436, 136 | 409, 983<br>40, 202, 136 | 192, 300<br>26, 607, 690 |
| 栃　木 | 3, 375<br>268, 920 | | | | | |
| 群　馬 | 1, 860<br>135, 432 | | 1, 860<br>135, 432 | | | |
| 長　野 | 5, 325, 054<br>459, 804, 416 | | | | | 293, 220<br>23, 233, 824 |
| 静　岡 | 4, 500<br>384, 480 | 4, 500<br>384, 480 | | | | |
| 愛　知 | 1, 762, 865<br>128, 726, 593 | 442, 192<br>33, 381, 320 | 496, 802<br>39, 019, 731 | 99, 465<br>7, 920, 936 | 34, 945<br>2, 983, 392 | 138, 805<br>11, 114, 096 |
| 三　重 | 220, 450<br>15, 273, 036 | 28, 345<br>2, 035, 098 | 5, 715<br>380, 808 | | | |
| 兵　庫 | 149, 695<br>13, 808, 988 | 20, 900<br>1, 535, 760 | 51, 000<br>4, 181, 436 | 77, 795<br>8, 091, 792 | | |
| 徳　島 | 600<br>51, 840 | | | | | |
| 愛　媛 | 540<br>27, 756 | 540<br>27, 756 | | | | |
| 福　岡 | 750<br>81, 000 | | 750<br>81, 000 | | | |

単位　上段　数量＝Ｋｇ
　　下段　金額＝円

| ６月 | ７月 | ８月 | ９月 | １０月 | １１月 | １２月 |
|---|---|---|---|---|---|---|
| | | | | | | |
| | | | | | | 195<br>558, 792 |
| | | | | | 80<br>185, 760 | 960<br>2, 143, 476 |
| | | | | | | 1, 620<br>1, 146, 960 |
| | | | | | | |
| 247<br>383, 886 | 255<br>440, 829 | 198<br>526, 608 | 247<br>654, 124 | 645<br>1, 466, 618 | 795<br>949, 806 | 255<br>465, 480 |
| 1, 554 | 1, 728 | 2, 659 | 2, 648 | 2, 273 | 1, 194 | 1, 825 |
| | | | | | 27<br>21, 708 | |
| | | | 20<br>16, 740 | 400<br>973, 080 | 588<br>651, 132 | 8<br>12, 960 |
| 247<br>383, 886 | 255<br>440, 829 | 198<br>526, 608 | 227<br>637, 384 | 245<br>493, 538 | 180<br>276, 966 | 247<br>452, 520 |
| | | | | | | |
| 862, 236<br>57, 298, 730 | 677, 535<br>50, 566, 572 | 696, 450<br>59, 459, 778 | 1, 042, 455<br>91, 850, 112 | 1, 456, 618<br>156, 587, 580 | 1, 364, 655<br>95, 381, 064 | 1, 092, 404<br>64, 956, 481 |
| 66 | 74 | 85 | 88 | 107 | 69 | 59 |
| 30<br>1, 080 | | | | 2, 930<br>291, 168 | 227, 044<br>15, 277, 194 | 214, 079<br>12, 789, 036 |
| 4, 500<br>291, 600 | | | | 26, 255<br>2, 390, 256 | 466, 040<br>33, 483, 996 | 478, 620<br>27, 520, 387 |
| | | | | | 3, 375<br>268, 920 | |
| 857, 706<br>57, 006, 050 | 677, 535<br>50, 566, 572 | 696, 450<br>59, 459, 778 | 1, 042, 455<br>91, 850, 112 | 1, 421, 283<br>153, 123, 480 | 332, 355<br>24, 374, 196 | 4, 050<br>190, 404 |
| | | | | 3, 000<br>489, 780 | 243, 801<br>15, 492, 330 | 303, 855<br>18, 325, 008 |
| | | | | 3, 150<br>292, 896 | 92, 040<br>6, 484, 428 | 91, 200<br>6, 079, 806 |
| | | | | | | 600<br>51, 840 |

## (1) 野　　菜

| 産地 | 合計 | 1月 | 2月 | 3月 | 4月 | 5月 |
|---|---|---|---|---|---|---|
| 白　菜 | | | （　続　） | | | |
| 長　崎 | 330, 225<br>31, 646, 797 | | 1, 455<br>157, 140 | 217, 185<br>22, 765, 957 | 111, 585<br>8, 723, 700 | |
| 熊　本 | 1, 725<br>202, 500 | | | | 750<br>62, 100 | 975<br>140, 400 |
| 宮　崎 | 1, 515<br>230, 796 | | | | | 1, 515<br>230, 796 |
| 山東菜 | | | | | | |
| 合　計 | 3, 156<br>1, 277, 954 | 236<br>101, 952 | 304<br>131, 328 | 544<br>217, 944 | 416<br>156, 384 | 452<br>175, 392 |
| 平均価格 | 404 | 432 | 432 | 400 | 375 | 388 |
| 岐　阜 | 3, 156<br>1, 277, 954 | 236<br>101, 952 | 304<br>131, 328 | 544<br>217, 944 | 416<br>156, 384 | 452<br>175, 392 |
| 京　菜 | | | | | | |
| 合　計 | 251, 898<br>114, 478, 216 | 32, 309<br>16, 679, 512 | 29, 364<br>13, 695, 011 | 25, 916<br>9, 001, 779 | 19, 739<br>8, 277, 466 | 23, 272<br>8, 575, 157 |
| 平均価格 | 454 | 516 | 466 | 347 | 419 | 368 |
| 岐　阜 | 54, 739<br>33, 190, 252 | 6, 021<br>3, 968, 022 | 7, 113<br>4, 258, 484 | 5, 892<br>3, 131, 601 | 5, 057<br>2, 730, 883 | 5, 266<br>2, 845, 638 |
| 茨　城 | 192, 438<br>78, 231, 618 | 25, 710<br>12, 337, 108 | 22, 185<br>9, 377, 775 | 19, 949<br>5, 805, 594 | 14, 535<br>5, 448, 033 | 17, 890<br>5, 650, 679 |
| 埼　玉 | 3, 830<br>2, 320, 596 | 485<br>311, 850 | | | | |
| 静　岡 | 367<br>495, 342 | 22<br>35, 640 | 24<br>38, 880 | 26<br>42, 120 | 109<br>79, 650 | 26<br>42, 120 |
| 愛　知 | 228<br>143, 100 | 15<br>9, 720 | 18<br>11, 664 | 21<br>13, 608 | 20<br>12, 960 | 20<br>12, 960 |
| 京　都 | 50<br>17, 280 | | | | | 50<br>17, 280 |
| 徳　島 | 246<br>80, 028 | 56<br>17, 172 | 24<br>8, 208 | 28<br>8, 856 | 18<br>5, 940 | 20<br>6, 480 |
| 漬　菜 | | | | | | |
| 合　計 | 36<br>11, 394 | 34<br>10, 098 | | | 1<br>648 | |
| 平均価格 | 316 | 297 | | | 648 | |
| 愛　知 | 36<br>11, 394 | 34<br>10, 098 | | | 1<br>648 | |
| 小松菜 | | | | | | |
| 合　計 | 1, 210, 804<br>453, 887, 115 | 109, 917<br>49, 161, 243 | 107, 928<br>44, 088, 787 | 111, 436<br>32, 505, 081 | 82, 440<br>28, 886, 176 | 107, 249<br>33, 451, 899 |
| 平均価格 | 374 | 447 | 408 | 291 | 350 | 311 |
| 岐　阜 | 780, 251<br>307, 214, 582 | 83, 251<br>37, 575, 186 | 83, 461<br>33, 978, 475 | 79, 361<br>24, 315, 797 | 51, 621<br>18, 008, 784 | 60, 659<br>21, 699, 706 |
| 茨　城 | 282, 636<br>88, 919, 608 | 12, 241<br>5, 342, 976 | 17, 886<br>7, 451, 784 | 21, 285<br>5, 234, 841 | 22, 304<br>7, 983, 765 | 34, 872<br>7, 983, 749 |

単位　上段　数量＝Ｋｇ
下段　金額＝円

| ６月 | ７月 | ８月 | ９月 | １０月 | １１月 | １２月 |
|---|---|---|---|---|---|---|
| | | | | | | |
| | | | | | | |
| | | | | | | |
| 408<br>155, 304<br>380<br>408<br>155, 304 | 148<br>60, 664<br>409<br>148<br>60, 664 | 92<br>39, 960<br>434<br>92<br>39, 960 | 72<br>31, 320<br>435<br>72<br>31, 320 | 116<br>49, 745<br>428<br>116<br>49, 745 | 212<br>90, 569<br>427<br>212<br>90, 569 | 156<br>67, 392<br>432<br>156<br>67, 392 |
| | | | | | | |
| 14, 847<br>6, 665, 004<br>448<br>4, 437<br>2, 429, 568<br>10, 310<br>4, 161, 996<br><br><br>26<br>41, 472<br>22<br>14, 256<br><br><br>52<br>17, 712 | 21, 990<br>8, 684, 064<br>394<br>4, 160<br>2, 622, 753<br>17, 745<br>5, 991, 327<br><br><br>28<br>45, 360<br>21<br>13, 608<br><br><br>36<br>11, 016 | 15, 041<br>6, 590, 943<br>438<br>2, 779<br>1, 707, 777<br>12, 224<br>4, 834, 890<br><br><br>26<br>42, 120<br>6<br>3, 888<br><br><br>6<br>2, 268 | 16, 282<br>9, 387, 495<br>576<br>2, 749<br>1, 790, 856<br>12, 485<br>6, 967, 485<br>1, 000<br>574, 290<br>27<br>42, 120<br>17<br>11, 016<br><br><br>4<br>1, 728 | 19, 938<br>10, 838, 313<br>543<br>3, 576<br>2, 323, 539<br>14, 295<br>7, 150, 680<br>2, 020<br>1, 309, 986<br>25<br>40, 500<br>20<br>12, 960<br><br><br>2<br>648 | 15, 493<br>6, 462, 774<br>417<br>3, 664<br>2, 295, 405<br>11, 520<br>4, 024, 539<br>250<br>83, 970<br>26<br>42, 120<br>33<br>16, 740 | 17, 707<br>9, 620, 698<br>543<br>4, 025<br>3, 085, 726<br>13, 590<br>6, 481, 512<br>75<br>40, 500<br>2<br>3, 240<br>15<br>9, 720 |
| | | | | | | |
| | | | | | | 1<br>648<br>648<br>1<br>648 |
| | | | | | | |
| 109, 112<br>36, 370, 139<br>333<br>66, 682<br>23, 795, 937<br>29, 066<br>8, 013, 600 | 95, 373<br>35, 309, 077<br>370<br>52, 045<br>20, 670, 109<br>19, 768<br>6, 009, 984 | 76, 690<br>29, 484, 340<br>384<br>46, 946<br>18, 963, 682<br>18, 202<br>5, 895, 882 | 81, 407<br>42, 354, 289<br>520<br>52, 557<br>27, 366, 157<br>15, 834<br>8, 086, 392 | 96, 092<br>47, 791, 480<br>497<br>57, 840<br>29, 463, 664<br>28, 128<br>12, 964, 212 | 124, 051<br>33, 858, 201<br>272<br>73, 797<br>22, 620, 218<br>37, 446<br>7, 212, 607 | 109, 109<br>40, 626, 403<br>372<br>72, 031<br>28, 756, 867<br>25, 604<br>6, 739, 816 |

## (1) 野　　菜

| 産地 | 合計 | 1月 | 2月 | 3月 | 4月 | 5月 |
|---|---|---|---|---|---|---|
| 小松菜 | | | （　続　） | | | |
| 群　馬 | 800<br>426, 600 | | | | | |
| 長　野 | 360<br>174, 960 | | | | | |
| 静　岡 | 129, 644<br>50, 375, 714 | 9, 140<br>4, 120, 092 | 5, 440<br>2, 364, 228 | 9, 960<br>2, 784, 132 | 6, 844<br>2, 403, 000 | 11, 100<br>3, 591, 216 |
| 愛　知 | 9, 593<br>4, 377, 651 | 2, 585<br>1, 290, 881 | 421<br>95, 202 | 80<br>15, 277 | 381<br>82, 711 | 18<br>4, 860 |
| 徳　島 | 5, 860<br>1, 745, 356 | 1, 560<br>463, 612 | 720<br>199, 098 | 750<br>155, 034 | 1, 290<br>407, 916 | 600<br>172, 368 |
| 福　岡 | 1, 660<br>652, 644 | 1, 140<br>368, 496 | | | | |
| つまみ菜 | | | | | | |
| 合　計 | 2, 983<br>1, 294, 737 | | | 225<br>84, 861 | 276<br>104, 754 | 562<br>213, 246 |
| 平均価格 | 434 | | | 377 | 379 | 379 |
| 岐　阜 | 2, 979<br>1, 294, 521 | | | 225<br>84, 861 | 272<br>104, 538 | 562<br>213, 246 |
| 愛　知 | 4<br>216 | | | | 4<br>216 | |
| キャベツ | | | | | | |
| 合　計 | 13, 035, 558<br>1, 322, 971, 855 | 937, 170<br>93, 394, 613 | 945, 772<br>92, 802, 748 | 1, 054, 484<br>88, 386, 325 | 1, 304, 598<br>143, 875, 657 | 1, 374, 643<br>103, 674, 843 |
| 平均価格 | 101 | 99 | 98 | 83 | 110 | 75 |
| 岐　阜 | 291, 342<br>25, 311, 852 | 2, 399<br>70, 470 | 736<br>52, 002 | 4, 700<br>333, 774 | 82, 734<br>10, 419, 516 | 199, 803<br>14, 400, 504 |
| 茨　城 | 1, 384, 310<br>165, 519, 384 | 100, 400<br>8, 981, 442 | | 7, 000<br>665, 280 | 900<br>144, 180 | 100, 070<br>8, 994, 672 |
| 群　馬 | 1, 803, 535<br>175, 822, 379 | | | | | |
| 千　葉 | 2, 000<br>259, 200 | | | | 2, 000<br>259, 200 | |
| 神奈川 | 47, 610<br>5, 937, 786 | | | | 43, 110<br>5, 429, 106 | 4, 500<br>508, 680 |
| 長　野 | 2, 643, 220<br>306, 599, 082 | | | | | 2, 030<br>217, 512 |
| 静　岡 | 2, 040<br>227, 340 | | | | | |
| 愛　知 | 6, 755, 391<br>633, 704, 108 | 833, 481<br>84, 271, 205 | 933, 266<br>91, 689, 646 | 1, 041, 134<br>87, 273, 547 | 1, 169, 904<br>126, 913, 393 | 1, 037, 660<br>76, 980, 105 |
| 三　重 | 100, 600<br>9, 062, 496 | 890<br>71, 496 | 7, 770<br>707, 400 | 1, 650<br>113, 724 | 4, 940<br>600, 534 | 30, 080<br>2, 508, 570 |
| 熊　本 | 510<br>66, 528 | | | | 10<br>1, 728 | 500<br>64, 800 |
| 鹿児島 | 5, 000<br>461, 700 | | 4, 000<br>353, 700 | | 1, 000<br>108, 000 | |

単位　上段　数量＝Ｋｇ
下段　金額＝円

| ６月 | ７月 | ８月 | ９月 | １０月 | １１月 | １２月 |
|---|---|---|---|---|---|---|
| | | | | | | |
| 300<br>129, 600 | | | 500<br>297, 000 | | | |
| | | | 360<br>174, 960 | | | |
| 12, 524<br>4, 292, 654 | 22, 160<br>8, 126, 244 | 10, 176<br>4, 103, 136 | 11, 276<br>6, 007, 716 | 9, 604<br>5, 079, 456 | 12, 796<br>4, 023, 648 | 8, 624<br>3, 480, 192 |
| | 1, 100<br>426, 600 | 1, 276<br>502, 200 | 880<br>422, 064 | | 12<br>1, 728 | 2, 840<br>1, 536, 128 |
| 540<br>138, 348 | 300<br>76, 140 | 90<br>19, 440 | | | | 10<br>113, 400 |
| | | | | 520<br>284, 148 | | |
| | | | | | | |
| 308<br>104, 490 | 218<br>87, 205 | 42<br>19, 910 | 224<br>138, 996 | 525<br>296, 006 | 420<br>164, 021 | 183<br>81, 248 |
| 339 | 400 | 474 | 620 | 563 | 390 | 443 |
| 308<br>104, 490 | 218<br>87, 205 | 42<br>19, 910 | 224<br>138, 996 | 525<br>296, 006 | 420<br>164, 021 | 183<br>81, 248 |
| | | | | | | |
| 1, 083, 000<br>131, 338, 144 | 1, 116, 591<br>131, 154, 121 | 1, 137, 955<br>103, 198, 016 | 1, 119, 200<br>105, 375, 211 | 1, 125, 355<br>145, 790, 809 | 970, 388<br>112, 556, 570 | 866, 402<br>71, 424, 798 |
| 121 | 117 | 90 | 94 | 129 | 115 | 82 |
| 690<br>21, 546 | | | | | 49<br>1, 728 | 231<br>12, 312 |
| 500, 515<br>63, 470, 087 | 72, 500<br>8, 254, 494 | 9, 000<br>780, 840 | | 249, 930<br>34, 592, 713 | 251, 085<br>31, 111, 614 | 92, 910<br>8, 524, 062 |
| 16, 300<br>1, 984, 824 | 463, 925<br>49, 357, 512 | 591, 450<br>51, 903, 730 | 490, 240<br>45, 143, 233 | 241, 620<br>27, 433, 080 | | |
| 233, 265<br>35, 478, 486 | 568, 985<br>72, 806, 396 | 537, 505<br>50, 513, 446 | 628, 960<br>60, 231, 978 | 551, 795<br>72, 573, 624 | 120, 680<br>14, 777, 640 | |
| | | | | | 2, 040<br>227, 340 | |
| 280, 450<br>25, 629, 365 | 11, 181<br>735, 719 | | | 82, 010<br>11, 191, 392 | 594, 344<br>66, 232, 940 | 771, 961<br>62, 786, 796 |
| 51, 780<br>4, 753, 836 | | | | | 2, 190<br>205, 308 | 1, 300<br>101, 628 |

## (1) 野　　菜

| 産地 | 合計 | 1月 | 2月 | 3月 | 4月 | 5月 |
|---|---|---|---|---|---|---|
| グリーンボール | | | | | | |
| 合　計 | 568, 760<br>65, 047, 612 | 13, 890<br>1, 687, 014 | 9, 600<br>1, 123, 038 | 10, 040<br>1, 124, 172 | 27, 270<br>2, 956, 608 | 70, 930<br>6, 922, 152 |
| 平均価格 | 114 | 121 | 116 | 111 | 108 | 97 |
| 岐　阜 | 50<br>1, 620 | | | | | |
| 茨　城 | 37, 900<br>4, 135, 806 | | | | 1, 320<br>192, 294 | 17, 870<br>1, 782, 648 |
| 長　野 | 346, 250<br>41, 977, 386 | | | | | 13, 250<br>1, 437, 156 |
| 愛　知 | 290<br>28, 296 | | 200<br>25, 920 | | | 50<br>1, 512 |
| 三　重 | 130<br>16, 848 | | 130<br>16, 848 | | | |
| 兵　庫 | 179, 290<br>18, 283, 644 | 12, 450<br>1, 490, 400 | 7, 950<br>898, 884 | 10, 040<br>1, 124, 172 | 25, 950<br>2, 764, 314 | 39, 760<br>3, 700, 836 |
| 大　分 | 300<br>36, 688 | | | | | |
| 鹿児島 | 4, 550<br>567, 324 | 1, 440<br>196, 614 | 1, 320<br>181, 386 | | | |
| ケール | | | | | | |
| 合　計 | 8<br>9, 288 | | | | | |
| 平均価格 | 1, 161 | | | | | |
| 愛　知 | 8<br>9, 288 | | | | | |
| ほうれん草 | | | | | | |
| 合　計 | 1, 179, 397<br>675, 858, 476 | 120, 389<br>69, 992, 214 | 121, 164<br>64, 946, 880 | 128, 674<br>55, 710, 952 | 70, 344<br>40, 027, 719 | 138, 921<br>71, 963, 850 |
| 平均価格 | 573 | 581 | 536 | 432 | 569 | 518 |
| 岐　阜 | 723, 507<br>439, 105, 454 | 59, 772<br>36, 141, 645 | 63, 216<br>33, 663, 433 | 70, 672<br>30, 150, 435 | 34, 183<br>19, 224, 315 | 90, 841<br>52, 971, 250 |
| 茨　城 | 96, 275<br>45, 978, 300 | 10, 580<br>6, 945, 291 | 14, 545<br>7, 619, 940 | 17, 750<br>7, 866, 990 | 11, 587<br>6, 443, 037 | 11, 672<br>4, 726, 890 |
| 群　馬 | 144, 925<br>80, 204, 812 | 33, 580<br>17, 782, 227 | 24, 120<br>13, 351, 111 | 15, 605<br>7, 562, 970 | 9, 610<br>5, 742, 225 | 1, 050<br>425, 250 |
| 長　野 | 92, 856<br>53, 755, 500 | | | | 7, 773<br>4, 789, 909 | 28, 206<br>11, 282, 004 |
| 静　岡 | 91, 897<br>42, 280, 866 | 8, 013<br>5, 054, 238 | 9, 393<br>5, 363, 658 | 20, 947<br>8, 449, 434 | 5, 604<br>3, 065, 526 | 7, 147<br>2, 556, 252 |
| 愛　知 | 26, 088<br>12, 655, 964 | 8, 092<br>3, 954, 765 | 7, 115<br>3, 508, 099 | 3, 544<br>1, 623, 505 | 1, 587<br>762, 707 | 5<br>2, 204 |
| 徳　島 | 2, 429<br>875, 961 | 352<br>114, 048 | 1, 355<br>439, 020 | 156<br>57, 618 | | |
| 福　岡 | 1, 420<br>1, 001, 619 | | 1, 420<br>1, 001, 619 | | | |

単位　上段　数量＝Ｋｇ
　　下段　金額＝円

| ６月 | ７月 | ８月 | ９月 | １０月 | １１月 | １２月 |
|---|---|---|---|---|---|---|
| | | | | | | |
| 88, 140<br>9, 612, 216<br>109<br>50<br>1, 620<br>1, 450<br>140, 940<br>86, 600<br>9, 468, 792<br>40<br>864 | 60, 760<br>8, 136, 666<br>133 | 50, 650<br>6, 171, 768<br>121 | 62, 120<br>7, 287, 084<br>117 | 66, 830<br>8, 594, 532<br>128<br>4, 980<br>597, 996<br>61, 850<br>7, 996, 536 | 64, 500<br>7, 715, 088<br>119<br>10, 660<br>1, 282, 824<br>11, 020<br>1, 479, 384<br>42, 820<br>4, 952, 880 | 44, 030<br>3, 717, 274<br>84<br>1, 620<br>139, 104<br>40, 320<br>3, 352, 158<br>300<br>36, 688<br>1, 790<br>189, 324 |
| | | | | | | |
| | | 8<br>9, 288<br>1, 161<br>8<br>9, 288 | | | | |
| | | | | | | |
| 124, 717<br>68, 511, 480<br>549<br>86, 334<br>52, 435, 210<br>11, 380<br>3, 763, 260<br>2, 915<br>1, 537, 110<br>18, 351<br>8, 590, 061<br>5, 475<br>2, 150, 604<br>20<br>12, 960<br>242<br>22, 275 | 78, 101<br>54, 680, 709<br>700<br>59, 689<br>44, 129, 865<br>30<br>12, 960<br>2, 900<br>1, 895, 616<br>10, 252<br>7, 328, 232<br>5, 230<br>1, 314, 036 | 46, 048<br>38, 030, 348<br>825<br>34, 725<br>29, 312, 021<br>2, 095<br>1, 561, 275<br>8, 466<br>6, 895, 908<br>762<br>261, 144 | 51, 339<br>49, 810, 177<br>970<br>42, 990<br>41, 662, 306<br>1, 400<br>1, 541, 295<br>6, 670<br>6, 475, 032<br>279<br>131, 544 | 64, 384<br>52, 417, 882<br>814<br>43, 182<br>36, 049, 807<br>750<br>487, 890<br>9, 925<br>7, 240, 185<br>6, 309<br>5, 293, 728<br>4, 218<br>3, 346, 272 | 134, 772<br>57, 771, 447<br>428<br>90, 521<br>39, 839, 068<br>8, 940<br>3, 039, 552<br>15, 355<br>7, 201, 845<br>6, 829<br>3, 100, 626<br>12, 809<br>4, 484, 160<br>318<br>106, 196 | 100, 544<br>51, 994, 818<br>517<br>47, 382<br>23, 526, 099<br>9, 041<br>5, 072, 490<br>26, 370<br>14, 363, 703<br>12, 020<br>6, 103, 998<br>5, 407<br>2, 685, 528<br>324<br>243, 000 |

## (1) 野　　菜

| 産地 | 合計 | 1月 | 2月 | 3月 | 4月 | 5月 |
|---|---|---|---|---|---|---|
| ねぎ | | | | | | |
| 合計 | 451,730<br>170,452,481 | 51,278<br>15,292,141 | 50,575<br>14,392,000 | 41,671<br>10,295,349 | 21,430<br>7,116,336 | 26,871<br>9,679,721 |
| 平均価格 | 377 | 298 | 284 | 247 | 332 | 360 |
| 岐阜 | 98,677<br>30,715,449 | 11,762<br>2,963,639 | 8,821<br>2,157,922 | 4,415<br>1,014,768 | 3,521<br>918,432 | 5,174<br>1,477,229 |
| 北海道 | 100,576<br>48,926,333 | | | | | |
| 岩手 | 150<br>116,640 | | | | | |
| 茨城 | 26,851<br>8,667,432 | 4,725<br>1,222,776 | 6,270<br>1,329,912 | 475<br>107,460 | 3,710<br>1,044,468 | 4,920<br>1,654,020 |
| 群馬 | 66,171<br>24,510,924 | 9,705<br>3,438,504 | 16,015<br>4,829,436 | 17,670<br>4,298,832 | 4,975<br>1,806,840 | 3,215<br>1,421,172 |
| 新潟 | 7,626<br>3,414,755 | | | | | |
| 富山 | 6,204<br>662,818 | | | | | |
| 福井 | 3,071<br>1,553,580 | | | | | |
| 長野 | 4,386<br>1,346,166 | 410<br>90,720 | | | | |
| 静岡 | 180<br>116,640 | | | | | |
| 愛知 | 135,486<br>49,868,568 | 24,676<br>7,576,502 | 17,723<br>5,657,310 | 18,535<br>4,753,761 | 9,194<br>3,331,368 | 13,562<br>5,127,300 |
| 三重 | 30<br>15,228 | | | | 30<br>15,228 | |
| 熊本 | 2,142<br>491,076 | | 1,566<br>370,548 | 576<br>120,528 | | |
| 中国 | 180<br>46,872 | | 180<br>46,872 | | | |
| 青ねぎ | | | | | | |
| 合計 | 34,940<br>14,245,330 | 2,506<br>976,666 | 1,720<br>806,220 | 2,525<br>1,072,926 | 1,292<br>709,020 | 3,590<br>1,214,460 |
| 平均価格 | 407 | 389 | 468 | 424 | 548 | 338 |
| 岐阜 | 7,053<br>1,699,294 | 1,481<br>317,650 | 720<br>158,220 | 1,385<br>331,074 | 292<br>61,020 | 2,570<br>576,180 |
| 富山 | 8,300<br>2,726,460 | | | | | |
| 福井 | 177<br>104,976 | | | | | |
| 長野 | 6,545<br>1,463,292 | | | | | |
| 静岡 | 7,530<br>6,505,920 | 600<br>518,400 | 600<br>518,400 | 690<br>596,160 | 600<br>518,400 | 570<br>492,480 |
| 徳島 | 5,335<br>1,745,388 | 425<br>140,616 | 400<br>129,600 | 450<br>145,692 | 400<br>129,600 | 450<br>145,800 |

単位　上段　数量＝Ｋｇ
下段　金額＝円

| ６月 | ７月 | ８月 | ９月 | １０月 | １１月 | １２月 |
|---|---|---|---|---|---|---|
| | | | | | | |
| 23, 659<br>7, 823, 629 | 33, 925<br>10, 947, 015 | 34, 492<br>11, 369, 953 | 24, 265<br>11, 586, 219 | 59, 547<br>34, 726, 492 | 34, 597<br>16, 539, 595 | 49, 420<br>20, 684, 031 |
| 330 | 322 | 329 | 477 | 583 | 478 | 418 |
| 10, 519<br>2, 930, 084 | 19, 693<br>6, 196, 791 | 9, 950<br>2, 968, 207 | 1, 212<br>356, 616 | 1, 852<br>1, 546, 128 | 6, 284<br>2, 748, 221 | 15, 474<br>5, 437, 412 |
| | 6, 500<br>2, 583, 738 | 21, 255<br>7, 861, 482 | 18, 796<br>8, 854, 618 | 40, 700<br>23, 773, 651 | 13, 325<br>5, 852, 844 | |
| | | | | 150<br>116, 640 | | |
| | 5<br>1, 080 | | | | | 6, 746<br>3, 307, 716 |
| | | | | 4<br>3, 240 | 5, 915<br>4, 005, 612 | 8, 672<br>4, 707, 288 |
| | | | | 6, 646<br>3, 092, 753 | 980<br>322, 002 | |
| | 1, 845<br>215, 962 | 2, 468<br>229, 084 | | 315<br>102, 060 | 1, 576<br>115, 712 | |
| | 60<br>16, 200 | 407<br>195, 156 | 1, 512<br>806, 328 | 480<br>265, 032 | 504<br>249, 696 | 108<br>21, 168 |
| | 100<br>25, 164 | | 171<br>92, 340 | 835<br>140, 940 | 1, 430<br>603, 612 | 1, 440<br>393, 390 |
| 180<br>116, 640 | | | | | | |
| 12, 960<br>4, 776, 905 | 5, 722<br>1, 908, 080 | 412<br>116, 024 | 2, 574<br>1, 476, 317 | 8, 565<br>5, 686, 048 | 4, 583<br>2, 641, 896 | 16, 980<br>6, 817, 057 |
| | | | | | | |
| 3, 835<br>1, 326, 564 | 3, 040<br>1, 138, 590 | 1, 895<br>987, 390 | 1, 270<br>721, 980 | 6, 285<br>2, 685, 420 | 3, 232<br>1, 342, 494 | 3, 750<br>1, 263, 600 |
| 345 | 374 | 521 | 568 | 427 | 415 | 336 |
| 115<br>31, 050 | 80<br>21, 600 | 320<br>169, 020 | 90<br>33, 480 | | | |
| | | | 160<br>49, 140 | 4, 550<br>1, 827, 360 | 980<br>328, 320 | 2, 610<br>521, 640 |
| | | | | | 177<br>104, 976 | |
| 2, 570<br>549, 774 | 1, 850<br>400, 950 | 575<br>170, 370 | | 625<br>140, 400 | 925<br>201, 798 | |
| 690<br>596, 160 | 660<br>570, 240 | 600<br>518, 400 | 570<br>492, 480 | 660<br>570, 240 | 600<br>518, 400 | 690<br>596, 160 |
| 460<br>149, 580 | 450<br>145, 800 | 400<br>129, 600 | 450<br>146, 880 | 450<br>147, 420 | 550<br>189, 000 | 450<br>145, 800 |

## (1) 野　　菜

| 産地 | 合計 | 1月 | 2月 | 3月 | 4月 | 5月 |
|---|---|---|---|---|---|---|
| こねぎ | | | | | | |
| 合　計 | 400,843<br>334,003,802 | 29,533<br>24,406,218 | 26,843<br>19,927,134 | 42,879<br>26,317,526 | 43,246<br>24,605,640 | 45,244<br>36,019,890 |
| 平均価格 | 833 | 826 | 742 | 613 | 568 | 796 |
| 岐　阜 | 122,334<br>91,697,022 | 6,615<br>4,680,936 | 4,878<br>3,547,044 | 9,454<br>5,782,698 | 14,467<br>7,946,100 | 15,973<br>11,656,980 |
| 福　井 | 2,760<br>2,550,096 | 150<br>123,120 | | | | 300<br>244,080 |
| 長　野 | 72<br>83,754 | | | | | 27<br>27,864 |
| 静　岡 | 213,225<br>186,250,050 | 17,145<br>14,920,308 | 16,740<br>12,431,124 | 26,133<br>15,866,820 | 22,740<br>12,869,550 | 21,240<br>17,694,450 |
| 愛　知 | 11,771<br>7,987,896 | 1,519<br>1,061,856 | 920<br>645,840 | 920<br>645,840 | 900<br>626,940 | 930<br>652,860 |
| 三　重 | 8,646<br>5,043,924 | 162<br>80,136 | 588<br>247,968 | 1,878<br>810,648 | 1,020<br>453,276 | 780<br>495,072 |
| 京　都 | 8<br>6,048 | | | | | |
| 広　島 | 2,373<br>1,829,736 | | 360<br>281,880 | 180<br>97,200 | | 1,155<br>986,040 |
| 高　知 | 39,060<br>37,994,270 | 3,942<br>3,539,862 | 3,357<br>2,773,278 | 4,314<br>3,114,320 | 4,098<br>2,697,300 | 4,839<br>4,262,544 |
| 福　岡 | 126<br>131,868 | | | | | |
| 佐　賀 | 153<br>147,906 | | | | 21<br>12,474 | |
| 大　分 | 315<br>281,232 | | | | | |
| ハウスねぎ | | | | | | |
| 合　計 | 5,964<br>3,599,964 | | | | | |
| 平均価格 | 603 | | | | | |
| 北海道 | 4,776<br>3,020,112 | | | | | |
| 青　森 | 1,188<br>579,852 | | | | | |
| 白ねぎ | | | | | | |
| 合　計 | 2,774,884<br>1,153,996,848 | 236,078<br>89,302,527 | 221,642<br>72,405,997 | 284,658<br>78,272,039 | 227,978<br>72,820,609 | 168,120<br>71,616,777 |
| 平均価格 | 415 | 378 | 326 | 274 | 319 | 425 |
| 岐　阜 | 1,722<br>757,188 | | 30<br>8,640 | 50<br>1,620 | 201<br>60,156 | |
| 北海道 | 58,842<br>27,766,817 | | | | | |
| 青　森 | 2,835<br>2,140,646 | | | | | |
| 岩　手 | 5,120<br>3,085,614 | | | | | |

単位　上段　数量＝Ｋｇ
下段　金額＝円

| ６月 | ７月 | ８月 | ９月 | １０月 | １１月 | １２月 |
|---|---|---|---|---|---|---|
| | | | | | | |
| 37, 336<br>28, 020, 546 | 34, 441<br>31, 903, 794 | 32, 247<br>35, 649, 396 | 29, 224<br>35, 362, 224 | 21, 341<br>27, 149, 742 | 31, 101<br>21, 678, 624 | 27, 408<br>22, 963, 068 |
| 750 | 926 | 1, 105 | 1, 210 | 1, 272 | 697 | 837 |
| 15, 930<br>11, 092, 248 | 11, 632<br>9, 414, 684 | 8, 309<br>7, 966, 188 | 10, 767<br>10, 859, 562 | 7, 926<br>7, 841, 286 | 8, 535<br>5, 471, 226 | 7, 848<br>5, 438, 070 |
| 120<br>103, 680 | 1, 320<br>1, 262, 088 | 690<br>642, 168 | | | | 180<br>174, 960 |
| 45<br>55, 890 | | | | | | |
| 14, 442<br>11, 686, 896 | 17, 013<br>16, 709, 922 | 19, 530<br>23, 044, 446 | 15, 837<br>21, 263, 418 | 10, 404<br>14, 986, 512 | 18, 369<br>12, 337, 974 | 13, 632<br>12, 438, 630 |
| 1, 000<br>702, 000 | 990<br>694, 980 | 1, 060<br>744, 120 | 70<br>49, 140 | 410<br>287, 820 | 990<br>588, 276 | 2, 062<br>1, 288, 224 |
| 930<br>517, 752 | 738<br>490, 536 | 912<br>675, 864 | 984<br>747, 792 | 312<br>329, 184 | 240<br>136, 080 | 102<br>59, 616 |
| | | | | | | 8<br>6, 048 |
| 546<br>276, 048 | 36<br>33, 048 | | | 96<br>155, 520 | | |
| 4, 113<br>3, 458, 376 | 2, 712<br>3, 298, 536 | 1, 746<br>2, 576, 610 | 1, 566<br>2, 442, 312 | 2, 088<br>3, 395, 844 | 2, 967<br>3, 145, 068 | 3, 318<br>3, 290, 220 |
| | | | | | | 126<br>131, 868 |
| | | | | | | 132<br>135, 432 |
| 210<br>127, 656 | | | | 105<br>153, 576 | | |
| | | | | | | |
| 24<br>31, 104 | 780<br>493, 128 | 3, 030<br>1, 689, 012 | 1, 380<br>880, 740 | 750<br>505, 980 | | |
| 1, 296 | 632 | 557 | 638 | 674 | | |
| 24<br>31, 104 | 780<br>493, 128 | 1, 926<br>1, 154, 520 | 1, 296<br>835, 380 | 750<br>505, 980 | | |
| | | 1, 104<br>534, 492 | 84<br>45, 360 | | | |
| | | | | | | |
| 172, 179<br>74, 547, 739 | 134, 003<br>55, 034, 796 | 200, 810<br>74, 472, 496 | 237, 881<br>115, 401, 499 | 317, 035<br>174, 640, 925 | 301, 166<br>152, 774, 306 | 273, 334<br>122, 707, 138 |
| 432 | 410 | 370 | 485 | 550 | 507 | 448 |
| | 33<br>17, 928 | 71<br>35, 100 | | 650<br>382, 968 | 216<br>110, 808 | 471<br>139, 968 |
| | 6, 915<br>2, 512, 512 | 14, 950<br>4, 824, 668 | 14, 527<br>7, 869, 960 | 10, 975<br>6, 779, 916 | 11, 475<br>5, 779, 761 | |
| | | | | 1, 580<br>1, 391, 407 | 1, 255<br>749, 239 | |
| | | | | 1, 285<br>996, 300 | 3, 835<br>2, 089, 314 | |

## (1) 野　　菜

| 産地 | 合計 | 1月 | 2月 | 3月 | 4月 | 5月 |
|---|---|---|---|---|---|---|
| 白ねぎ | | | （　続　） | | | |
| 宮　城 | 390<br>312,984 | | | | | |
| 秋　田 | 11,485<br>6,901,524 | | | | | |
| 山　形 | 2,770<br>1,708,506 | | | | | |
| 福　島 | 175<br>79,380 | | | | | |
| 茨　城 | 127,579<br>50,237,922 | 16,488<br>5,238,000 | 9,970<br>2,461,072 | 5,150<br>1,203,811 | 3,300<br>880,875 | 8,115<br>3,291,549 |
| 栃　木 | 9,250<br>4,022,859 | 1,050<br>383,076 | 480<br>99,187 | 780<br>186,473 | | |
| 群　馬 | 65,031<br>23,358,489 | 4,735<br>1,661,580 | 10,790<br>3,054,132 | 21,471<br>5,425,218 | 9,115<br>3,308,796 | 2,585<br>1,031,130 |
| 埼　玉 | 88,800<br>34,874,005 | 20,020<br>7,403,103 | 22,475<br>7,555,788 | 20,930<br>6,555,276 | 10,205<br>3,616,110 | |
| 千　葉 | 9,880<br>3,407,562 | 1,080<br>460,404 | 5,355<br>1,452,654 | 1,500<br>459,000 | 1,095<br>358,560 | |
| 新　潟 | 6,645<br>4,139,554 | | | | | |
| 富　山 | 107,696<br>52,865,773 | | | | | |
| 福　井 | 124,649<br>53,907,282 | | | 3,000<br>668,520 | | 11,966<br>4,942,512 |
| 長　野 | 790,224<br>371,084,960 | −2,160 | | | 19,292<br>4,860,405 | 5,867<br>1,773,252 |
| 静　岡 | 378,324<br>137,312,388 | 61,410<br>21,996,144 | 58,590<br>18,969,606 | 82,818<br>23,272,056 | 30,378<br>8,395,218 | 12,483<br>4,685,040 |
| 愛　知 | 22,034<br>9,747,162 | 180<br>37,638 | 158<br>34,128 | 634<br>260,172 | 1,868<br>859,032 | 1,748<br>763,020 |
| 三　重 | 4,538<br>2,068,718 | 1,281<br>507,146 | 369<br>150,552 | | | |
| 鳥　取 | 97,473<br>31,994,914 | 23,376<br>8,325,904 | 14,946<br>5,124,438 | 27,123<br>7,589,700 | 26,850<br>8,703,774 | 4,335<br>1,820,934 |
| 熊　本 | 2,232<br>431,244 | | 1,467<br>251,100 | 675<br>112,104 | | |
| 大　分 | 791,230<br>313,988,691 | 102,855<br>42,274,980 | 93,858<br>32,326,916 | 116,463<br>31,542,329 | 121,473<br>40,759,675 | 116,841<br>52,262,820 |
| 宮　崎 | 1,190<br>786,888 | | | | | |
| 中　国 | 64,770<br>17,015,778 | 3,603<br>1,016,712 | 3,154<br>917,784 | 4,064<br>995,760 | 4,201<br>1,018,008 | 4,180<br>1,046,520 |
| わけぎ | | | | | | |
| 合　計 | 5,190<br>2,389,491 | 300<br>179,712 | 1,353<br>720,846 | 3,339<br>1,415,493 | 183<br>71,582 | |
| 平均価格 | 460 | 599 | 532 | 423 | 391 | |
| 岐　阜 | 158<br>40,144 | | | 105<br>27,778 | 44<br>11,718 | |
| 愛　知 | 5,032<br>2,349,347 | 300<br>179,712 | 1,353<br>720,846 | 3,234<br>1,387,715 | 139<br>59,864 | |

単位　上段　数量＝Ｋｇ
　　下段　金額＝円

| ６月 | ７月 | ８月 | ９月 | １０月 | １１月 | １２月 |
|---|---|---|---|---|---|---|
| | | | | | | |
| | | | | | 390<br>312, 984 | |
| | 15<br>3, 564 | 1, 840<br>333, 936 | | 1, 910<br>1, 566, 054 | 7, 720<br>4, 997, 970 | |
| | | | | 110<br>97, 308 | 2, 660<br>1, 611, 198 | |
| | | | | | 175<br>79, 380 | |
| 28, 148<br>12, 537, 919 | 20, 915<br>8, 271, 703 | 3, 090<br>710, 381 | | 3, 860<br>3, 182, 328 | 3, 435<br>2, 504, 196 | 25, 108<br>9, 956, 088 |
| | | 760<br>98, 204 | | 510<br>451, 440 | 2, 255<br>1, 312, 740 | 3, 415<br>1, 491, 739 |
| 150<br>75, 924 | | 35<br>3, 024 | | 110<br>92, 146 | 2, 805<br>1, 702, 404 | 13, 235<br>7, 004, 135 |
| | | 60<br>42, 120 | | | 6, 185<br>4, 690, 764 | 8, 925<br>5, 010, 844 |
| | 85<br>20, 196 | | | | 765<br>656, 748 | |
| | | | | 1, 900<br>825, 336 | 4, 745<br>3, 314, 218 | |
| | 1, 820<br>906, 541 | 22, 831<br>9, 546, 336 | 16, 320<br>8, 093, 088 | 28, 988<br>15, 991, 884 | 27, 810<br>14, 000, 796 | 9, 927<br>4, 327, 128 |
| 30<br>25, 920 | 15, 308<br>6, 488, 640 | 39, 406<br>15, 720, 858 | 23, 193<br>10, 444, 896 | 20, 397<br>10, 715, 760 | 9, 228<br>4, 155, 624 | 2, 121<br>744, 552 |
| | 39, 840<br>15, 207, 340 | 105, 290<br>39, 693, 618 | 175, 641<br>86, 849, 053 | 235, 678<br>129, 203, 964 | 167, 868<br>78, 927, 534 | 40, 748<br>14, 571, 954 |
| 45, 672<br>17, 543, 844 | 9, 210<br>3, 953, 826 | | | 57<br>39, 960 | 13, 071<br>7, 926, 336 | 64, 635<br>30, 530, 358 |
| 2, 280<br>982, 908 | 1, 764<br>772, 416 | 820<br>425, 304 | 768<br>414, 612 | 1, 014<br>560, 196 | 10, 498<br>4, 558, 788 | 302<br>78, 948 |
| | | | | | 1, 127<br>628, 776 | 1, 761<br>782, 244 |
| 300<br>152, 820 | 429<br>219, 024 | | | 114<br>58, 320 | | |
| | | | | | 90<br>68, 040 | |
| 90, 777<br>42, 040, 620 | 32, 550<br>15, 427, 044 | 5, 579<br>1, 562, 263 | | | 14, 436<br>9, 523, 224 | 96, 398<br>46, 268, 820 |
| | | | | | 1, 190<br>786, 888 | |
| 4, 822<br>1, 187, 784 | 5, 119<br>1, 234, 062 | 6, 078<br>1, 476, 684 | 7, 432<br>1, 729, 890 | 7, 897<br>2, 305, 638 | 7, 932<br>2, 286, 576 | 6, 288<br>1, 800, 360 |
| | | | | | | |
| | | | | | | 15<br>1, 858 |
| | | | | | | 123 |
| | | | | | | 9<br>648 |
| | | | | | | 6<br>1, 210 |

## (1) 野　　菜

| 産地 | 合計 | 1月 | 2月 | 3月 | 4月 | 5月 |
|---|---|---|---|---|---|---|
| あさつき | | | | | | |
| 合計 | 34<br>67,068 | 10<br>20,250 | 8<br>16,200 | 4<br>8,100 | | |
| 平均価格 | 1,972 | 2,025 | 2,025 | 2,025 | | |
| 愛知 | 34<br>67,068 | 10<br>20,250 | 8<br>16,200 | 4<br>8,100 | | |
| ふき | | | | | | |
| 合計 | 132,695<br>44,711,439 | 26,548<br>6,553,948 | 16,683<br>5,103,540 | 24,114<br>8,155,588 | 32,014<br>10,930,032 | 9,943<br>4,965,354 |
| 平均価格 | 336 | 246 | 305 | 338 | 341 | 499 |
| 岐阜 | 61,200<br>15,658,565 | 15,716<br>3,650,670 | 13,832<br>3,725,676 | 8,371<br>2,152,548 | 18,897<br>4,830,808 | 1,234<br>326,776 |
| 愛知 | 53,216<br>17,456,559 | 10,832<br>2,903,278 | 2,851<br>1,377,864 | 14,776<br>5,092,794 | 8,880<br>2,828,207 | 3,260<br>960,498 |
| 徳島 | 18,159<br>11,504,623 | | | 955<br>900,526 | 4,129<br>3,189,045 | 5,449<br>3,678,080 |
| 鹿児島 | 120<br>91,692 | | | 12<br>9,720 | 108<br>81,972 | |
| うど | | | | | | |
| 合計 | 3,120<br>3,713,969 | 350<br>463,601 | 786<br>1,002,564 | 1,170<br>1,333,584 | 770<br>858,060 | 32<br>39,528 |
| 平均価格 | 1,190 | 1,324 | 1,275 | 1,139 | 1,114 | 1,235 |
| 秋田 | 168<br>167,184 | | | 16<br>16,308 | 152<br>150,876 | |
| 栃木 | 2,612<br>3,215,657 | 346<br>459,389 | 786<br>1,002,564 | 872<br>1,032,480 | 568<br>670,248 | 32<br>39,528 |
| 群馬 | 208<br>227,124 | 4<br>4,212 | | 166<br>184,248 | 34<br>33,480 | |
| 埼玉 | 12<br>5,832 | | | 12<br>5,832 | | |
| 千葉 | 104<br>94,716 | | | 104<br>94,716 | | |
| 徳島 | 16<br>3,456 | | | | 16<br>3,456 | |
| みつば | | | | | | |
| 合計 | 99,358<br>92,760,044 | 9,075<br>10,293,696 | 9,908<br>7,833,888 | 10,492<br>7,310,682 | 8,083<br>5,288,598 | 8,163<br>6,187,946 |
| 平均価格 | 933 | 1,134 | 790 | 696 | 654 | 758 |
| 岐阜 | 24<br>3,758 | | | | | 32 |
| 青森 | 87<br>27,324 | | | | 87<br>27,324 | |
| 静岡 | 7,441<br>8,471,088 | 619<br>774,900 | 560<br>627,210 | 607<br>652,860 | 567<br>636,930 | 543<br>589,680 |
| 愛知 | 91,684<br>84,113,478 | 8,456<br>9,518,796 | 9,348<br>7,206,678 | 9,885<br>6,657,822 | 7,365<br>4,568,940 | 7,620<br>5,598,234 |

単位　上段　数量＝Ｋｇ
下段　金額＝円

| ６月 | ７月 | ８月 | ９月 | １０月 | １１月 | １２月 |
|---|---|---|---|---|---|---|
| | | | | | | |
| | | | | | 2<br>2, 268 | 10<br>20, 250 |
| | | | | | 1, 134 | 2, 025 |
| | | | | | 2<br>2, 268 | 10<br>20, 250 |
| | | | | | | |
| 6, 689<br>3, 224, 276 | 219<br>70, 632 | | | 1, 049<br>492, 641 | 4, 435<br>1, 648, 836 | 11, 001<br>3, 566, 592 |
| 482 | 322 | | | 469 | 371 | 324 |
| 19<br>5, 573 | 3<br>1, 966 | | | | | 3, 128<br>964, 548 |
| | | | | 748<br>299, 106 | 4, 103<br>1, 449, 684 | 7, 766<br>2, 545, 128 |
| 6, 670<br>3, 218, 703 | 216<br>68, 666 | | | 301<br>193, 535 | 332<br>199, 152 | 107<br>56, 916 |
| | | | | | | |
| 8<br>11, 448 | | | | | | 4<br>5, 184 |
| 1, 431 | | | | | | 1, 296 |
| 8<br>11, 448 | | | | | | |
| | | | | | | 4<br>5, 184 |
| | | | | | | |
| 7, 582<br>5, 394, 546 | 7, 239<br>5, 824, 008 | 5, 913<br>5, 689, 602 | 7, 221<br>9, 835, 938 | 7, 423<br>8, 144, 442 | 6, 475<br>4, 625, 316 | 11, 784<br>16, 331, 382 |
| 711 | 804 | 962 | 1, 362 | 1, 097 | 714 | 1, 385 |
| | | | | | | 24<br>3, 726 |
| 462<br>534, 330 | 625<br>692, 604 | 640<br>695, 250 | 720<br>751, 140 | 690<br>739, 530 | 496<br>556, 524 | 912<br>1, 220, 130 |
| 7, 120<br>4, 860, 216 | 6, 614<br>5, 131, 404 | 5, 273<br>4, 994, 352 | 6, 501<br>9, 084, 798 | 6, 675<br>7, 315, 920 | 5, 979<br>4, 068, 792 | 10, 848<br>15, 107, 526 |

## (1) 野　　菜

| 産地 | 合計 | 1月 | 2月 | 3月 | 4月 | 5月 |
|---|---|---|---|---|---|---|
| みつば | | | （　続　） | | | |
| 大　分 | 64<br>55,404 | | | | 64<br>55,404 | |
| 鹿児島 | 58<br>88,992 | | | | | |
| 春　菊 | | | | | | |
| 合　計 | 95,089<br>66,090,912 | 25,446<br>17,813,725 | 12,014<br>7,202,628 | 12,938<br>5,161,936 | 1,277<br>550,314 | 952<br>623,030 |
| 平均価格 | 695 | 700 | 599 | 398 | 430 | 654 |
| 岐　阜 | 65,437<br>42,966,827 | 14,945<br>10,650,182 | 9,284<br>5,373,378 | 11,626<br>4,493,308 | 1,106<br>452,142 | 682<br>489,024 |
| 茨　城 | 8<br>6,480 | | | | | |
| 愛　知 | 14,340<br>12,255,116 | 1,830<br>1,289,844 | 832<br>547,560 | 1,002<br>491,508 | 171<br>98,172 | 270<br>134,006 |
| 徳　島 | 317<br>197,640 | | 72<br>38,880 | | | |
| 高　知 | 14,724<br>10,192,349 | 8,408<br>5,401,199 | 1,826<br>1,242,810 | 310<br>177,120 | | |
| 福　岡 | 263<br>472,500 | 263<br>472,500 | | | | |
| せ　り | | | | | | |
| 合　計 | 7,703<br>12,922,092 | 1,248<br>3,056,616 | 740<br>1,185,084 | 919<br>1,206,576 | 573<br>790,668 | 953<br>973,620 |
| 平均価格 | 1,677 | 2,449 | 1,601 | 1,312 | 1,379 | 1,021 |
| 静　岡 | 13<br>49,572 | | | | | |
| 愛　知 | 7<br>18,576 | | | | | |
| 高　知 | 7,649<br>12,796,812 | 1,248<br>3,056,616 | 740<br>1,185,084 | 919<br>1,206,576 | 566<br>780,948 | 913<br>957,204 |
| 福　岡 | 24<br>38,772 | | | | | 8<br>13,824 |
| 大　分 | 10<br>18,360 | | | | 7<br>9,720 | |
| に　ら | | | | | | |
| 合　計 | 561,534<br>398,223,270 | 31,136<br>37,046,268 | 36,020<br>34,949,556 | 58,604<br>35,886,596 | 53,585<br>27,963,576 | 70,995<br>29,872,314 |
| 平均価格 | 709 | 1,189 | 970 | 612 | 521 | 420 |
| 岐　阜 | 280<br>186,300 | | | | | |
| 北海道 | 7,430<br>6,766,200 | | | | 1,110<br>795,420 | 1,300<br>972,000 |
| 富　山 | 8,870<br>7,562,484 | | | | | |
| 岡　山 | 4<br>2,678 | | | 4<br>2,678 | | |

単位　上段　数量＝Ｋｇ
下段　金額＝円

| ６月 | ７月 | ８月 | ９月 | １０月 | １１月 | １２月 |
|---|---|---|---|---|---|---|
| | | | | | | |
| | | | | 58<br>88, 992 | | |
| | | | | | | |
| 519<br>518, 573<br>999<br>493<br>507, 395<br>8<br>6, 480<br>18<br>4, 698 | 310<br>418, 262<br>1, 349<br>310<br>418, 262 | 306<br>402, 926<br>1, 316<br>306<br>402, 926 | 488<br>685, 087<br>1, 403<br>326<br>497, 772<br>162<br>187, 315 | 4, 009<br>4, 713, 941<br>1, 175<br>1, 738<br>1, 971, 918<br>2, 271<br>2, 742, 023 | 14, 287<br>8, 213, 346<br>574<br>9, 966<br>5, 274, 288<br>3, 641<br>2, 501, 658<br>680<br>437, 400 | 22, 543<br>19, 787, 144<br>877<br>14, 655<br>12, 436, 232<br>4, 143<br>4, 258, 332<br>245<br>158, 760<br>3, 500<br>2, 933, 820 |
| | | | | | | |
| 331<br>520, 452<br>1, 572<br>1<br>2, 592<br>350<br>498, 528<br>12<br>21, 924 | 492<br>631, 908<br>1, 284<br>1<br>2, 592<br>491<br>629, 316 | 374<br>555, 660<br>1, 485<br>374<br>555, 660 | 349<br>606, 636<br>1, 738<br>349<br>606, 636 | 416<br>743, 310<br>1, 786<br>416<br>743, 310 | 596<br>960, 606<br>1, 611<br>596<br>960, 606 | 712<br>1, 690, 956<br>2, 374<br>13<br>49, 572<br>5<br>13, 392<br>687<br>1, 616, 328<br>4<br>3, 024<br>3<br>8, 640 |
| | | | | | | |
| 59, 175<br>23, 639, 796<br>399<br>1, 040<br>751, 680<br>1, 595<br>952, 830 | 43, 470<br>26, 222, 022<br>603<br>1, 050<br>942, 300<br>1, 475<br>1, 051, 650 | 44, 024<br>35, 395, 402<br>804<br>1, 180<br>1, 279, 800<br>2, 030<br>1, 856, 088 | 41, 575<br>37, 298, 016<br>897<br>1, 050<br>1, 217, 700<br>1, 945<br>1, 881, 036 | 41, 420<br>38, 318, 940<br>925<br>280<br>186, 300<br>700<br>807, 300<br>1, 825<br>1, 820, 880 | 36, 360<br>31, 350, 564<br>862 | 45, 170<br>40, 280, 220<br>891 |

## (1) 野　　菜

| 産地 | 合計 | 1月 | 2月 | 3月 | 4月 | 5月 |
|---|---|---|---|---|---|---|
| に　ら　（　続　） | | | | | | |
| 高　知 | 516,710<br>367,222,648 | 29,431<br>35,269,128 | 33,350<br>33,008,256 | 54,405<br>33,360,768 | 49,105<br>25,709,616 | 61,850<br>27,723,924 |
| 大　分 | 3,225<br>1,747,980 | | | 1,300<br>795,960 | 1,250<br>569,700 | 425<br>220,320 |
| 宮　崎 | 25,015<br>14,734,980 | 1,705<br>1,777,140 | 2,670<br>1,941,300 | 2,895<br>1,727,190 | 2,120<br>888,840 | 7,420<br>956,070 |
| セルリー | | | | | | |
| 合　計 | 376,582<br>96,921,393 | 30,090<br>6,566,951 | 46,980<br>9,924,498 | 42,495<br>10,899,630 | 27,150<br>8,125,801 | 26,590<br>9,907,272 |
| 平均価格 | 257 | 218 | 211 | 256 | 299 | 372 |
| 長　野 | 165,323<br>46,846,534 | | | | | 14,020<br>5,242,212 |
| 静　岡 | 164,058<br>38,170,127 | 25,919<br>5,756,627 | 32,390<br>6,643,674 | 21,635<br>4,871,340 | 23,260<br>7,009,567 | 12,420<br>4,605,120 |
| 愛　知 | 39,530<br>10,472,760 | 800<br>188,352 | 14,340<br>3,231,144 | 20,830<br>6,017,490 | 3,410<br>975,834 | 150<br>59,940 |
| 福　岡 | 400<br>112,320 | | | | 400<br>112,320 | |
| 熊　本 | 6,901<br>1,192,212 | 3,311<br>606,420 | 250<br>49,680 | | | |
| メキシコ | 240<br>88,128 | | | | 80<br>28,080 | |
| ｵｰｽﾄﾗﾘｱ | 40<br>12,960 | | | | | |
| 台　湾 | 90<br>26,352 | 60<br>15,552 | | 30<br>10,800 | | |
| サラダセルリー | | | | | | |
| 合　計 | 304<br>350,784 | 22<br>26,136 | 31<br>26,136 | 26<br>30,888 | 26<br>30,888 | 24<br>28,512 |
| 平均価格 | 1,153 | 1,188 | 843 | 1,188 | 1,188 | 1,188 |
| 岐　阜 | 1<br>864 | | | 1<br>864 | | |
| 長　野 | 6<br>5,184 | | | | 1<br>864 | 2<br>1,728 |
| 静　岡 | 297<br>344,736 | 22<br>26,136 | 31<br>26,136 | 25<br>30,024 | 25<br>30,024 | 22<br>26,784 |
| アスパラガス | | | | | | |
| 合　計 | 158,106<br>208,814,086 | 852<br>1,447,394 | 1,444<br>1,222,641 | 16,118<br>24,696,907 | 22,976<br>28,285,340 | 24,823<br>37,615,974 |
| 平均価格 | 1,320 | 1,698 | 846 | 1,532 | 1,231 | 1,515 |
| 岐　阜 | 9,485<br>12,191,189 | | | 721<br>1,079,743 | 1,428<br>1,926,806 | 1,710<br>2,778,181 |
| 北海道 | 3,284<br>4,741,524 | | | | | 2,270<br>3,391,740 |
| 秋　田 | 305<br>614,952 | | | | | 305<br>614,952 |

単位　上段　数量＝Ｋｇ
下段　金額＝円

| ６月 | ７月 | ８月 | ９月 | １０月 | １１月 | １２月 |
|---|---|---|---|---|---|---|
| | | | | | | |
| 56, 540<br>21, 935, 286 | 40, 945<br>24, 228, 072 | 40, 814<br>32, 259, 514 | 38, 330<br>34, 037, 280 | 38, 615<br>35, 504, 460 | 33, 175<br>28, 480, 464 | 40, 150<br>35, 705, 880 |
| | | | 250<br>162, 000 | | | |
| | | | | | 3, 185<br>2, 870, 100 | 5, 020<br>4, 574, 340 |
| | | | | | | |
| 32, 750<br>9, 051, 145 | 19, 820<br>5, 857, 726 | 17, 240<br>5, 971, 428 | 28, 445<br>7, 574, 364 | 28, 215<br>7, 397, 093 | 39, 253<br>8, 784, 774 | 37, 554<br>6, 860, 711 |
| 276 | 295 | 346 | 266 | 262 | 223 | 182 |
| 32, 710<br>9, 037, 105 | 19, 780<br>5, 841, 526 | 17, 200<br>5, 955, 228 | 28, 405<br>7, 561, 404 | 28, 215<br>7, 397, 093 | 23, 613<br>5, 638, 410 | 1, 380<br>173, 556 |
| | | | | | 15, 600<br>3, 132, 756 | 32, 834<br>6, 151, 043 |
| | | | | | | 3, 340<br>536, 112 |
| 40<br>14, 040 | 40<br>16, 200 | 40<br>16, 200 | | | 40<br>13, 608 | |
| | | | 40<br>12, 960 | | | |
| | | | | | | |
| 26<br>30, 888 | 26<br>30, 888 | 26<br>30, 888 | 26<br>30, 888 | 26<br>32, 184 | 26<br>30, 888 | 19<br>21, 600 |
| 1, 188 | 1, 188 | 1, 188 | 1, 188 | 1, 237 | 1, 188 | 1, 136 |
| 1<br>864 | | 2<br>1, 728 | | | | |
| 25<br>30, 024 | 26<br>30, 888 | 24<br>29, 160 | 26<br>30, 888 | 26<br>32, 184 | 26<br>30, 888 | 19<br>21, 600 |
| | | | | | | |
| 20, 347<br>34, 816, 940 | 28, 855<br>34, 211, 528 | 25, 569<br>25, 126, 922 | 12, 004<br>14, 161, 601 | 2, 958<br>3, 784, 017 | 1, 167<br>1, 804, 653 | 993<br>1, 640, 169 |
| 1, 711 | 1, 185 | 982 | 1, 179 | 1, 279 | 1, 546 | 1, 651 |
| 1, 400<br>1, 933, 845 | 1, 688<br>1, 909, 972 | 1, 652<br>1, 663, 421 | 829<br>837, 542 | 57<br>61, 679 | | |
| 1, 014<br>1, 349, 784 | | | | | | |

## (1) 野　　菜

| 産地 | 合計 | 1月 | 2月 | 3月 | 4月 | 5月 |
|---|---|---|---|---|---|---|
| アスパラガス | | | （　続　） | | | |
| 山　形 | 245<br>410,940 | | | | | 70<br>160,920 |
| 栃　木 | 125<br>222,480 | | | | 110<br>203,040 | |
| 長　野 | 50,047<br>73,807,516 | | | 220<br>344,790 | 5,914<br>10,588,698 | 10,660<br>20,117,791 |
| 愛　知 | 100<br>171,720 | | | | | 30<br>71,280 |
| 岡　山 | 373<br>213,570 | | | | 300<br>63,180 | 61<br>132,894 |
| 広　島 | 45<br>88,560 | | | | 40<br>77,760 | 5<br>10,800 |
| 山　口 | 30<br>43,740 | | | 30<br>43,740 | | |
| 香　川 | 8,184<br>2,789,370 | | 535<br>97,200 | 435<br>789,750 | 6,414<br>866,862 | 55<br>107,460 |
| 高　知 | 4,645<br>6,142,761 | | | 898<br>1,580,699 | 230<br>348,570 | 542<br>821,806 |
| 福　岡 | 793<br>1,119,776 | | 10<br>25,920 | 283<br>435,218 | 65<br>93,420 | |
| 佐　賀 | 840<br>1,316,520 | | | 215<br>369,360 | 130<br>193,320 | 4,530<br>243,000 |
| 長　崎 | 1,033<br>1,536,008 | | 10<br>28,620 | 198<br>290,552 | 235<br>409,320 | |
| 熊　本 | 72,190<br>94,013,676 | | | 12,345<br>18,921,600 | 7,835<br>13,152,618 | 4,520<br>9,036,090 |
| メキシコ | 5,959<br>8,598,090 | 837<br>1,419,368 | 879<br>1,052,649 | 713<br>729,351 | 180<br>185,706 | |
| ｵｰｽﾄﾗﾘｱ | 70<br>127,980 | | | | | |
| ﾆｭｰｼﾞｰﾗﾝﾄﾞ | 13<br>9,828 | | | | | |
| その他外国 | 340<br>653,886 | 15<br>28,026 | 10<br>18,252 | 60<br>112,104 | 95<br>176,040 | 65<br>129,060 |
| カリフラワー | | | | | | |
| 合　　計 | 211,566<br>46,371,438 | 28,688<br>5,942,904 | 36,251<br>6,527,519 | 20,586<br>3,775,410 | 11,714<br>2,643,246 | 11,080<br>2,731,763 |
| 平均価格 | 219 | 207 | 180 | 183 | 225 | 246 |
| 岐　阜 | 16,990<br>2,742,119 | 927<br>174,355 | | 728<br>113,346 | | |
| 茨　城 | 10<br>3,564 | | | | | |
| 群　馬 | 20<br>11,664 | | | | | |
| 新　潟 | 54<br>19,224 | | | | | |
| 長　野 | 30,004<br>9,336,536 | | | | | |
| 愛　知 | 28,630<br>5,055,738 | 1,195<br>336,571 | 4,175<br>802,602 | 8,383<br>1,275,804 | 6,498<br>1,083,402 | 6<br>2,711 |

単位　上段　数量＝Ｋｇ
　　下段　金額＝円

| ６月 | ７月 | ８月 | ９月 | １０月 | １１月 | １２月 |
|---|---|---|---|---|---|---|
| | | | | | | |
| | | | 175<br>250, 020 | | | |
| | | | 15<br>19, 440 | | | |
| 5, 916<br>9, 053, 219 | 10, 142<br>13, 412, 410 | 10, 587<br>12, 021, 009 | 5, 885<br>7, 368, 237 | 723<br>901, 362 | | |
| 70<br>100, 440 | | | | | | |
| 12<br>17, 496 | | | | | | |
| 440<br>633, 960 | 240<br>277, 290 | 65<br>16, 848 | | | | |
| 900<br>1, 260, 360 | 1, 340<br>1, 455, 786 | 560<br>496, 260 | 175<br>179, 280 | | | |
| 300<br>392, 850 | 15<br>20, 520 | 30<br>31, 320 | 90<br>120, 528 | | | |
| −4, 295<br>171, 450 | 95<br>115, 830 | 50<br>54, 000 | 115<br>169, 560 | | | |
| 450<br>623, 916 | 95<br>122, 040 | 20<br>19, 440 | | 25<br>42, 120 | | |
| 14, 135<br>19, 270, 008 | 15, 240<br>16, 897, 680 | 12, 605<br>10, 824, 624 | 4, 525<br>4, 896, 666 | 985<br>1, 014, 390 | | |
| | | | 125<br>192, 348 | 1, 148<br>1, 724, 290 | 1, 124<br>1, 734, 561 | 953<br>1, 559, 817 |
| | | | 70<br>127, 980 | | | |
| | | | | | 13<br>9, 828 | |
| 5<br>9, 612 | | | | 20<br>40, 176 | 30<br>60, 264 | 40<br>80, 352 |
| | | | | | | |
| 10, 650<br>3, 401, 460 | 8, 244<br>2, 506, 670 | 7, 752<br>2, 247, 102 | 7, 014<br>2, 071, 872 | 13, 312<br>3, 429, 972 | 12, 809<br>2, 991, 254 | 43, 466<br>8, 102, 266 |
| 319 | 304 | 289 | 295 | 257 | 233 | 186 |
| | | | | | 1, 742<br>313, 632 | 13, 593<br>2, 140, 786 |
| | | | | | | 10<br>3, 564 |
| | | | | | 10<br>5, 400 | 10<br>6, 264 |
| | | | | 54<br>19, 224 | | |
| 6, 144<br>2, 098, 440 | 8, 244<br>2, 506, 670 | 7, 752<br>2, 247, 102 | 6, 030<br>1, 879, 632 | 1, 834<br>604, 692 | | |
| | | | 984<br>192, 240 | 5, 784<br>1, 052, 622 | 1, 277<br>212, 468 | 328<br>97, 318 |

## (1) 野　　菜

| 産地 | 合計 | 1月 | 2月 | 3月 | 4月 | 5月 |
|---|---|---|---|---|---|---|
| カリフラワー | | | （　続　） | | | |
| 徳　島 | 67,635<br>16,970,742 | 5,328<br>1,314,954 | 5,396<br>1,373,328 | 9,740<br>2,182,464 | 5,216<br>1,559,844 | 11,074<br>2,729,052 |
| 長　崎 | 30<br>3,510 | | | | | |
| 熊　本 | 23,565<br>4,058,575 | 6,610<br>1,305,558 | 10,570<br>1,493,640 | 1,735<br>203,796 | | |
| 鹿児島 | 44,628<br>8,169,766 | 14,628<br>2,811,466 | 16,110<br>2,857,949 | | | |
| ブロッコリー | | | | | | |
| 合　計 | 1,860,284<br>799,532,950 | 159,536<br>55,253,348 | 162,531<br>62,048,239 | 202,622<br>60,868,918 | 129,442<br>66,090,913 | 209,541<br>78,366,303 |
| 平均価格 | 429 | 346 | 381 | 300 | 510 | 373 |
| 岐　阜 | 90,441<br>22,400,990 | 27,907<br>7,760,099 | 11,059<br>3,136,462 | 1,064<br>270,443 | 34<br>1,706 | 310<br>75,233 |
| 北海道 | 204,222<br>95,311,653 | | | | | |
| 石　川 | 7,758<br>4,220,078 | | | | 1,524<br>1,116,072 | |
| 長　野 | 391,290<br>245,296,294 | | | | | 3,804<br>1,997,848 |
| 愛　知 | 220,143<br>50,490,811 | 40,448<br>9,964,480 | 43,584<br>11,341,439 | 37,389<br>7,683,756 | 10,125<br>2,941,554 | 8,437<br>1,727,137 |
| 三　重 | 240<br>79,964 | | | | | |
| 兵　庫 | 66,330<br>28,963,764 | 16,860<br>7,522,254 | 8,220<br>3,675,240 | 5,460<br>2,144,340 | 14,808<br>7,695,486 | 11,298<br>4,527,900 |
| 鳥　取 | 13,188<br>4,541,184 | 3,600<br>1,306,800 | | 3,600<br>1,188,000 | | 5,088<br>1,722,384 |
| 徳　島 | 763,742<br>302,045,307 | 59,816<br>24,201,839 | 87,881<br>38,212,138 | 144,501<br>45,030,351 | 82,128<br>44,168,868 | 157,416<br>58,476,375 |
| 高　知 | 15,040<br>6,059,966 | | | 640<br>201,572 | 8,076<br>3,683,944 | 6,324<br>2,174,450 |
| 長　崎 | 70,326<br>30,061,519 | 9,600<br>3,605,040 | 9,498<br>4,233,060 | 8,580<br>3,483,648 | 10,998<br>5,408,467 | 11,604<br>5,155,056 |
| 熊　本 | 16,262<br>9,279,500 | 1,305<br>892,836 | 2,289<br>1,449,900 | 1,388<br>866,808 | 447<br>292,896 | 5,260<br>2,509,920 |
| 鹿児島 | 1,302<br>781,920 | | | | 1,302<br>781,920 | |
| レタス | | | | | | |
| 合　計 | 4,566,253<br>754,127,003 | 216,358<br>57,099,294 | 196,210<br>51,497,700 | 343,570<br>68,148,636 | 282,517<br>52,694,708 | 456,834<br>61,619,842 |
| 平均価格 | 165 | 263 | 262 | 198 | 186 | 134 |
| 岐　阜 | 109,747<br>49,119,302 | 7,278<br>3,688,286 | 7,224<br>3,705,198 | 8,664<br>4,378,969 | 10,726<br>4,234,604 | 8,516<br>4,046,026 |
| 茨　城 | 625,286<br>108,826,309 | | 16,480<br>3,429,864 | 128,553<br>21,892,313 | 132,280<br>23,339,146 | |
| 群　馬 | 6,780<br>1,010,988 | | | | 6,640<br>1,000,404 | 140<br>10,584 |

単位　上段　数量＝Ｋｇ
下段　金額＝円

| ６月 | ７月 | ８月 | ９月 | １０月 | １１月 | １２月 |
|---|---|---|---|---|---|---|
| | | | | | | |
| 4, 506<br>1, 303, 020 | | | | 5, 640<br>1, 753, 434 | 9, 780<br>2, 459, 754 | 10, 955<br>2, 294, 892 |
| | | | | | | 30<br>3, 510 |
| | | | | | | 4, 650<br>1, 055, 581 |
| | | | | | | 13, 890<br>2, 500, 351 |
| | | | | | | |
| 131, 194<br>72, 839, 132 | 214, 621<br>99, 246, 881 | 114, 877<br>62, 512, 567 | 83, 489<br>66, 402, 906 | 109, 232<br>68, 437, 535 | 191, 460<br>61, 925, 182 | 151, 739<br>45, 541, 026 |
| 555 | 462 | 544 | 795 | 626 | 323 | 300 |
| | | | | 3, 845<br>1, 218, 521 | 28, 760<br>5, 837, 680 | 17, 462<br>4, 100, 846 |
| 17, 152<br>8, 077, 710 | 95, 564<br>38, 481, 005 | 60, 670<br>28, 620, 722 | 16, 810<br>10, 857, 813 | 12, 402<br>8, 669, 171 | 1, 624<br>605, 232 | |
| 2, 376<br>1, 291, 982 | | | | 432<br>163, 296 | 2, 916<br>1, 368, 792 | 510<br>279, 936 |
| 96, 456<br>57, 549, 658 | 119, 057<br>60, 765, 876 | 54, 207<br>33, 891, 845 | 65, 779<br>55, 059, 093 | 42, 609<br>32, 487, 177 | 9, 378<br>3, 544, 797 | |
| 1, 860<br>368, 194 | | | | 10, 910<br>3, 588, 602 | 30, 743<br>6, 219, 590 | 36, 647<br>6, 656, 059 |
| | | | | | 240<br>79, 964 | |
| | | | | | | 9, 684<br>3, 398, 544 |
| 900<br>324, 000 | | | | | | |
| 11, 730<br>4, 999, 492 | | | | 39, 034<br>22, 310, 768 | 109, 442<br>40, 646, 375 | 71, 794<br>23, 999, 101 |
| 720<br>228, 096 | | | 900<br>486, 000 | | 6, 384<br>2, 579, 472 | 12, 042<br>4, 882, 680 |
| | | | | | 1, 973<br>1, 043, 280 | 3, 600<br>2, 223, 860 |
| | | | | | | |
| 503, 474<br>59, 537, 449 | 469, 993<br>50, 214, 691 | 512, 196<br>58, 629, 981 | 486, 827<br>83, 304, 243 | 443, 370<br>86, 317, 179 | 394, 241<br>65, 685, 670 | 260, 663<br>59, 377, 610 |
| 118 | 106 | 114 | 171 | 194 | 166 | 227 |
| 8, 004<br>4, 076, 331 | 7, 608<br>3, 888, 733 | 7, 517<br>3, 831, 990 | 8, 732<br>3, 743, 842 | 11, 303<br>4, 500, 368 | 14, 279<br>4, 130, 415 | 9, 896<br>4, 894, 540 |
| | | | 2, 800<br>448, 632 | 184, 698<br>37, 615, 666 | 156, 695<br>21, 256, 614 | 3, 780<br>844, 074 |

## (1) 野　　菜

| 産地 | 合計 | 1月 | 2月 | 3月 | 4月 | 5月 |
|---|---|---|---|---|---|---|
| レタス（続） | | | | | | |
| 山梨 | 23,650<br>2,049,570 | | | | 1,680<br>195,102 | 21,570<br>1,791,288 |
| 長野 | 2,577,422<br>327,085,087 | | | | 21,310<br>3,387,636 | 405,284<br>52,400,844 |
| 静岡 | 2,760<br>702,540 | 100<br>42,120 | 800<br>225,288 | | | |
| 愛知 | 49,939<br>10,356,105 | 880<br>347,455 | 806<br>335,358 | 2,791<br>732,529 | 1,453<br>428,540 | 8,182<br>1,307,598 |
| 京都 | 530<br>7,441 | | | | | |
| 兵庫 | 555,065<br>129,106,191 | 114,120<br>30,888,183 | 65,620<br>18,891,792 | 102,560<br>22,486,194 | 66,750<br>12,391,056 | 11,200<br>1,751,652 |
| 徳島 | 527,454<br>112,424,825 | 67,460<br>17,388,270 | 82,150<br>21,491,676 | 84,162<br>16,426,487 | 41,678<br>7,718,220 | 1,942<br>311,850 |
| 香川 | 1,250<br>332,640 | 50<br>19,440 | 500<br>143,100 | | | |
| 長崎 | 5,820<br>1,425,384 | 5,820<br>1,425,384 | | | | |
| 熊本 | 80,550<br>11,680,621 | 20,650<br>3,300,156 | 22,630<br>3,275,424 | 16,840<br>2,232,144 | | |
| サニーレタス | | | | | | |
| 合計 | 660,291<br>198,756,332 | 39,968<br>12,006,944 | 39,246<br>16,292,404 | 37,339<br>10,798,888 | 43,269<br>14,110,719 | 77,408<br>21,772,152 |
| 平均価格 | 301 | 300 | 415 | 289 | 326 | 281 |
| 岐阜 | 2,884<br>571,699 | 660<br>121,814 | 10<br>1,576 | 8<br>940 | 94<br>11,265 | |
| 茨城 | 45,286<br>15,931,890 | | 912<br>455,220 | 9,917<br>3,138,858 | 7,850<br>2,581,686 | |
| 長野 | 432,995<br>126,939,906 | | | | 33,008<br>10,840,176 | 76,426<br>21,584,178 |
| 静岡 | 25,355<br>6,285,276 | 9,350<br>1,803,708 | 8,420<br>2,678,076 | 7,585<br>1,803,492 | | |
| 愛知 | 61,850<br>22,595,112 | 20,998<br>7,120,656 | 19,861<br>9,107,262 | 7,270<br>2,625,372 | 672<br>190,890 | 425<br>85,482 |
| 兵庫 | 41,397<br>11,322,180 | 3,295<br>1,182,762 | 1,285<br>597,780 | 1,725<br>586,872 | 485<br>150,336 | |
| 徳島 | 50,432<br>15,064,315 | 5,665<br>1,778,004 | 8,666<br>3,406,536 | 10,834<br>2,643,354 | 1,160<br>336,366 | 557<br>102,492 |
| 香川 | 92<br>45,954 | | 92<br>45,954 | | | |
| グリーンリーフレタス | | | | | | |
| 合計 | 219,825<br>63,732,248 | 14,888<br>4,838,724 | 8,279<br>3,878,550 | 8,655<br>2,561,274 | 17,928<br>4,870,044 | 15,372<br>4,240,296 |
| 平均価格 | 289 | 325 | 468 | 295 | 271 | 275 |
| 岐阜 | 527<br>195,804 | | | 7<br>324 | | |
| 茨城 | 18,970<br>7,056,612 | | 866<br>312,066 | 3,697<br>1,018,494 | 4,416<br>1,261,494 | 36<br>11,448 |

単位　上段　数量＝Ｋｇ
　　下段　金額＝円

| ６月 | ７月 | ８月 | ９月 | １０月 | １１月 | １２月 |
|---|---|---|---|---|---|---|
| | | | | | | |
| 400<br>63, 180 | | | | | | |
| 486, 018<br>54, 120, 907 | 456, 504<br>45, 532, 389 | 501, 180<br>54, 162, 499 | 467, 870<br>77, 410, 490 | 228, 856<br>38, 808, 666 | 10, 400<br>1, 261, 656 | |
| | | | | | 150<br>30, 780 | 1, 710<br>404, 352 |
| 9, 016<br>1, 266, 015 | 5, 759<br>754, 041 | 2, 933<br>615, 739 | 7, 425<br>1, 701, 279 | 965<br>388, 515 | 4, 449<br>1, 028, 707 | 5, 280<br>1, 450, 329 |
| | | 530<br>7, 441 | | | | |
| | | | | | 86, 760<br>16, 360, 380 | 108, 055<br>26, 336, 934 |
| 36<br>11, 016 | 122<br>39, 528 | 36<br>12, 312 | | 17, 548<br>5, 003, 964 | 120, 808<br>21, 447, 018 | 111, 512<br>22, 574, 484 |
| | | | | | 700<br>170, 100 | |
| | | | | | | 20, 430<br>2, 872, 897 |
| | | | | | | |
| 95, 479<br>20, 921, 436 | 71, 492<br>16, 817, 652 | 55, 228<br>17, 127, 504 | 75, 347<br>28, 390, 176 | 51, 169<br>21, 184, 632 | 39, 068<br>10, 033, 200 | 35, 278<br>9, 300, 625 |
| 219 | 235 | 310 | 376 | 414 | 256 | 263 |
| 240<br>35, 964 | 288<br>47, 952 | 312<br>59, 400 | | 428<br>156, 060 | | 844<br>136, 728 |
| | | | | 18, 588<br>7, 414, 200 | 7, 720<br>2, 296, 728 | 299<br>45, 198 |
| 95, 239<br>20, 885, 472 | 70, 954<br>16, 721, 100 | 54, 416<br>16, 939, 152 | 74, 577<br>28, 061, 424 | 28, 175<br>11, 866, 932 | 200<br>41, 472 | |
| | 250<br>48, 600 | 500<br>128, 952 | 770<br>328, 752 | | 1, 629<br>371, 196 | 9, 475<br>2, 587, 950 |
| | | | | | 20, 435<br>4, 967, 352 | 14, 172<br>3, 837, 078 |
| | | | | 3, 978<br>1, 747, 440 | 9, 084<br>2, 356, 452 | 10, 488<br>2, 693, 671 |
| | | | | | | |
| 33, 947<br>5, 823, 101 | 31, 137<br>5, 916, 672 | 20, 786<br>6, 343, 089 | 29, 208<br>10, 527, 732 | 17, 606<br>8, 010, 792 | 13, 484<br>4, 093, 308 | 8, 535<br>2, 628, 666 |
| 171 | 190 | 305 | 360 | 455 | 303 | 307 |
| | | 120<br>33, 480 | | 400<br>162, 000 | | |
| | | | | 6, 457<br>3, 184, 380 | 3, 398<br>1, 246, 914 | 100<br>21, 816 |

## (1) 野　　菜

| 産地 | 合計 | 1月 | 2月 | 3月 | 4月 | 5月 |
|---|---|---|---|---|---|---|
| グリーンリーフレタス　（　続　） | | | | | | |
| 長　野 | 150,940<br>39,995,252 | | | | 11,056<br>3,076,758 | 14,498<br>3,973,752 |
| 静　岡 | 480<br>243,540 | 80<br>32,832 | 400<br>210,708 | | | |
| 愛　知 | 32,440<br>11,346,048 | 13,379<br>4,305,636 | 5,393<br>2,721,924 | 4,146<br>1,336,284 | 305<br>65,232 | 280<br>72,144 |
| 兵　庫 | 280<br>80,136 | 45<br>15,336 | | | 50<br>14,040 | |
| 徳　島 | 15,163<br>4,497,660 | 1,384<br>484,920 | 1,495<br>579,852 | 655<br>167,292 | 2,101<br>452,520 | 158<br>36,288 |
| 香　川 | 250<br>51,624 | | | | | |
| 福　岡 | 675<br>239,544 | | 125<br>54,000 | 150<br>38,880 | | 400<br>146,664 |
| 長　崎 | 100<br>26,028 | | | | | |
| サラダ菜 | | | | | | |
| 合　計 | 45,258<br>18,636,220 | 2,533<br>1,274,292 | 5,308<br>2,080,728 | 4,950<br>1,603,368 | 4,212<br>1,461,348 | 3,971<br>1,484,298 |
| 平均価格 | 411 | 503 | 391 | 323 | 346 | 373 |
| 岐　阜 | 20<br>6,912 | | | 20<br>6,912 | | |
| 静　岡 | 31,934<br>13,769,881 | 1,794<br>938,088 | 4,096<br>1,678,860 | 3,676<br>1,249,895 | 3,007<br>1,112,184 | 2,685<br>1,096,038 |
| 愛　知 | 13,304<br>4,859,427 | 739<br>336,204 | 1,212<br>401,868 | 1,254<br>346,561 | 1,205<br>349,164 | 1,286<br>388,260 |
| パセリ | | | | | | |
| 合　計 | 34,454<br>50,855,395 | 2,288<br>2,906,026 | 2,429<br>2,622,100 | 3,394<br>2,940,759 | 2,453<br>2,215,118 | 2,620<br>4,458,180 |
| 平均価格 | 1,476 | 1,270 | 1,079 | 866 | 903 | 1,701 |
| 岐　阜 | 1<br>1,620 | | | | 1<br>1,620 | |
| 北海道 | 32<br>25,920 | | | | | |
| 岩　手 | 3<br>7,776 | | | | | |
| 茨　城 | 3,078 | 3,078 | | | | |
| 千　葉 | 864 | | | 864 | | |
| 東　京 | 864 | | | | 864 | |
| 新　潟 | 135,270 | 5,130 | 2,565 | 10,206 | 11,907 | 13,041 |
| 長　野 | 19,194<br>31,555,212 | 1<br>19,899 | 4<br>22,032 | 2<br>14,661 | 260<br>403,661 | 2,024<br>3,316,215 |
| 静　岡 | 12,334<br>13,698,363 | 1,930<br>2,321,881 | 2,037<br>2,016,706 | 2,821<br>2,275,344 | 1,864<br>1,385,532 | 504<br>787,212 |

単位　上段　数量＝Ｋｇ
　　下段　金額＝円

| ６月 | ７月 | ８月 | ９月 | １０月 | １１月 | １２月 |
|---|---|---|---|---|---|---|
| | | | | | | |
| 33, 847<br>5, 796, 101 | 31, 137<br>5, 916, 672 | 20, 366<br>6, 214, 893 | 28, 888<br>10, 372, 212 | 9, 748<br>4, 238, 352 | 1, 400<br>406, 512 | |
| 100<br>27, 000 | | 300<br>94, 716 | 320<br>155, 520 | 8<br>4, 752 | 1, 049<br>309, 906 | 7, 160<br>2, 252, 934 |
| | | | | | | 185<br>50, 760 |
| | | | | 993<br>421, 308 | 7, 387<br>2, 078, 352 | 990<br>277, 128 |
| | | | | | 250<br>51, 624 | |
| | | | | | | 100<br>26, 028 |
| | | | | | | |
| 3, 643<br>1, 447, 956 | 3, 191<br>1, 403, 136 | 3, 316<br>1, 470, 355 | 2, 984<br>1, 474, 200 | 3, 620<br>1, 677, 888 | 3, 198<br>1, 442, 718 | 4, 332<br>1, 815, 933 |
| 397 | 439 | 443 | 494 | 463 | 451 | 419 |
| 2, 627<br>1, 098, 468 | 2, 246<br>1, 037, 772 | 2, 194<br>1, 026, 756 | 1, 936<br>970, 704 | 2, 283<br>1, 129, 572 | 2, 036<br>993, 330 | 3, 354<br>1, 438, 214 |
| 1, 016<br>349, 488 | 945<br>365, 364 | 1, 122<br>443, 599 | 1, 048<br>503, 496 | 1, 337<br>548, 316 | 1, 162<br>449, 388 | 978<br>377, 719 |
| | | | | | | |
| 4, 985<br>5, 255, 744 | 4, 652<br>4, 833, 167 | 2, 364<br>5, 549, 677 | 1, 622<br>5, 370, 273 | 2, 016<br>6, 415, 281 | 2, 731<br>3, 691, 689 | 2, 900<br>4, 597, 381 |
| 1, 054 | 1, 038 | 2, 347 | 3, 310 | 3, 182 | 1, 351 | 1, 585 |
| | 32<br>25, 920 | | | | | |
| | | 3<br>7, 776 | | | | |
| 10, 206 | 14, 742 | 13, 041 | 13, 608 | 11, 340 | 10, 206 | 19, 278 |
| 4, 872<br>4, 990, 982 | 4, 573<br>4, 569, 998 | 2, 320<br>5, 246, 413 | 1, 576<br>5, 068, 008 | 1, 928<br>5, 951, 016 | 1, 631<br>1, 932, 455 | 3<br>19, 872 |
| 70<br>42, 444 | | | | 55<br>210, 600 | 709<br>1, 101, 924 | 2, 344<br>3, 556, 720 |

## (1) 野　　菜

| 産地 | 合計 | 1月 | 2月 | 3月 | 4月 | 5月 |
|---|---|---|---|---|---|---|
| パセリ | | | （　続　） | | | |
| 愛　知 | 2,127<br>4,736,848 | 287<br>503,874 | 278<br>486,972 | 278<br>473,742 | 133<br>280,476 | 52<br>238,302 |
| 三　重 | 1<br>116,640 | 4,104 | 14,985 | 1<br>16,146 | 7,938 | 7,938 |
| 徳　島 | 762<br>572,940 | 70<br>48,060 | 110<br>78,840 | 292<br>149,796 | 195<br>123,120 | 40<br>95,472 |
| その他洋菜類 | | | | | | |
| 合　計 | 1,934<br>800,150 | 115<br>53,438 | 193<br>99,144 | 259<br>113,292 | 110<br>42,768 | 205<br>91,584 |
| 平均価格 | 413 | 464 | 513 | 437 | 388 | 446 |
| 静　岡 | 2<br>540 | | 2<br>540 | | | |
| 和歌山 | 56<br>49,032 | 23<br>20,520 | 22<br>19,008 | 11<br>9,504 | | |
| 徳　島 | 1,866<br>746,474 | 92<br>32,918 | 169<br>79,596 | 248<br>103,788 | 100<br>38,664 | 205<br>91,584 |
| 鹿児島 | 10<br>4,104 | | | | 10<br>4,104 | |
| 新野菜 | | | | | | |
| 合　計 | 123,613<br>93,169,137 | 8,197<br>5,210,211 | 7,649<br>4,767,476 | 8,616<br>5,370,516 | 9,325<br>7,529,112 | 14,746<br>10,761,120 |
| 平均価格 | 753 | 635 | 623 | 623 | 807 | 729 |
| 岐　阜 | 19,087<br>11,722,428 | 1,317<br>891,864 | 1,370<br>907,632 | 1,323<br>835,704 | 1,216<br>881,928 | 2,072<br>1,157,328 |
| 北海道 | 50<br>98,280 | | | | | |
| 茨　城 | 105<br>412,905 | 6<br>30,499 | 6<br>39,506 | 17<br>63,180 | 16<br>60,480 | 16<br>58,320 |
| 栃　木 | 20<br>54,000 | | | | | |
| 群　馬 | 72<br>260,366 | 3<br>18,230 | 2<br>7,776 | 1<br>2,700 | | 1<br>4,860 |
| 千　葉 | 1,283<br>1,838,484 | 128<br>173,664 | 96<br>103,680 | 122<br>131,760 | 288<br>381,024 | 208<br>293,760 |
| 神奈川 | 12<br>14,040 | | | | | |
| 富　山 | 935<br>560,520 | | | | | |
| 山　梨 | 728<br>235,872 | | | | | 456<br>147,744 |
| 静　岡 | 974<br>436,968 | 160<br>69,660 | 150<br>65,880 | 60<br>26,460 | 120<br>56,160 | 264<br>121,068 |
| 愛　知 | 78,842<br>64,143,706 | 5,500<br>3,578,958 | 5,115<br>3,216,834 | 6,299<br>3,862,512 | 6,470<br>5,418,252 | 10,331<br>7,985,952 |
| 三　重 | 5,819<br>1,934,280 | 928<br>300,672 | 726<br>235,224 | 508<br>184,032 | 639<br>215,136 | 246<br>79,704 |
| 滋　賀 | 600<br>421,200 | | | | | |

単位　上段　数量＝Ｋｇ
下段　金額＝円

| ６月 | ７月 | ８月 | ９月 | １０月 | １１月 | １２月 |
|---|---|---|---|---|---|---|
| | | | | | | |
| 43<br>200, 718<br><br>11, 394 | 47<br>210, 492<br><br>12, 015 | 41<br>272, 754<br><br>9, 693 | 46<br>286, 956<br><br>1, 701 | 33<br>229, 230<br><br>13, 095 | 361<br>596, 074<br><br>7, 938<br>30<br>43, 092 | 528<br>957, 258<br><br>9, 693<br>25<br>34, 560 |
| | | | | | | |
| 226<br>89, 748<br>397<br><br>226<br>89, 748 | 336<br>120, 312<br>358<br><br>336<br>120, 312 | 192<br>61, 560<br>320<br><br>192<br>61, 560 | 34<br>11, 124<br>327<br><br>34<br>11, 124 | 78<br>32, 724<br>419<br><br>78<br>32, 724 | 84<br>32, 832<br>390<br><br>84<br>32, 832 | 102<br>51, 624<br>506<br><br>102<br>51, 624 |
| | | | | | | |
| 9, 712<br>6, 289, 704<br>647<br><br>1, 806<br>1, 045, 872<br><br>14<br>48, 600<br><br>5<br>17, 280<br>133<br>151, 956<br><br><br><br>272<br>88, 128<br>60<br>29, 700<br>6, 237<br>4, 083, 156<br>241<br>79, 056 | 11, 549<br>10, 173, 384<br>880<br><br>1, 335<br>926, 532<br><br>5<br>18, 360<br>5<br>10, 800<br>10<br>28, 620<br>88<br>135, 648<br>6<br>7, 128<br><br><br><br><br><br>7, 496<br>7, 416, 900<br>422<br>136, 728 | 11, 863<br>12, 985, 272<br>1, 094<br><br>1, 984<br>1, 111, 968<br>50<br>98, 280<br><br>5<br>14, 580<br>11<br>41, 040<br>104<br>218, 592<br><br><br><br><br><br>7, 042<br>9, 791, 280<br>333<br>114, 048 | 10, 888<br>10, 923, 228<br>1, 003<br><br>1, 673<br>1, 016, 928<br><br>2<br>4, 320<br>6<br>16, 740<br>11<br>36, 720<br>100<br>226, 368<br><br><br><br><br><br>10<br>3, 780<br>6, 642<br>8, 090, 280<br>522<br>171, 072 | 12, 364<br>7, 698, 478<br>622<br><br>2, 027<br>1, 130, 976<br><br>3<br>9, 180<br>4<br>11, 880<br>8<br>29, 160<br>8<br>14, 688<br><br><br>675<br>409, 536<br><br><br><br>7, 249<br>4, 591, 210<br>526<br>170, 424 | 9, 797<br>5, 405, 508<br>551<br><br>1, 394<br>879, 336<br><br>9<br>34, 020<br><br><br>12<br>41, 580<br>8<br>7, 344<br>6<br>6, 912<br>260<br>150, 984<br><br><br>10<br>3, 780<br>5, 804<br>2, 834, 676<br>359<br>119, 232 | 8, 907<br>6, 055, 128<br>679<br><br>1, 570<br>936, 360<br><br>11<br>46, 440<br><br><br>8<br>32, 400<br><br><br><br><br><br>140<br>60, 480<br>4, 657<br>3, 273, 696<br>369<br>128, 952<br>600<br>421, 200 |

## (1) 野　　菜

| 産地 | 合計 | 1月 | 2月 | 3月 | 4月 | 5月 |
|---|---|---|---|---|---|---|
| 新野菜 | | | （　続　） | | | |
| 大　阪 | 70<br>50,760 | | | | 30<br>25,920 | |
| 徳　島 | 434<br>231,876 | | | 50<br>21,600 | 60<br>26,460 | |
| 愛　媛 | 1,820<br>1,236,060 | | | | | 420<br>272,160 |
| 高　知 | 296<br>94,392 | 30<br>21,600 | | | | |
| 沖　縄 | 1<br>4,752 | 1<br>2,592 | 2,160 | | | |
| アメリカ | 10,587<br>8,148,924 | 124<br>122,472 | 184<br>188,784 | 56<br>57,456 | | 584<br>489,024 |
| メキシコ | 918<br>905,364 | | | 180<br>185,112 | 486<br>463,752 | 148<br>151,200 |
| 中　国 | 960<br>363,960 | | | | | |
| 青梗菜 | | | | | | |
| 合　計 | 432,861<br>142,778,362 | 31,191<br>11,411,420 | 36,844<br>14,244,891 | 50,766<br>11,845,865 | 30,998<br>9,321,680 | 43,390<br>13,022,943 |
| 平均価格 | 329 | 365 | 386 | 233 | 300 | 300 |
| 岐　阜 | 19,042<br>4,137,064 | 1,614<br>402,030 | 1,493<br>404,292 | 2,941<br>397,769 | 2,196<br>406,247 | 1,740<br>337,932 |
| 茨　城 | 16<br>8,640 | | 16<br>8,640 | | | |
| 長　野 | 6,350<br>2,463,048 | | | | 140<br>59,400 | |
| 静　岡 | 276,735<br>99,823,020 | 18,753<br>7,179,516 | 23,947<br>9,684,046 | 32,989<br>8,693,697 | 19,092<br>6,240,121 | 24,675<br>8,427,176 |
| 愛　知 | 130,718<br>36,346,590 | 10,824<br>3,829,874 | 11,388<br>4,147,913 | 14,836<br>2,754,399 | 9,570<br>2,615,912 | 16,975<br>4,257,835 |
| その他葉茎菜類 | | | | | | |
| 合　計 | 51,326<br>52,926,520 | 1,107<br>1,722,394 | 793<br>1,108,523 | 440<br>618,322 | 1,011<br>1,395,155 | 8,423<br>8,665,035 |
| 平均価格 | 1,031 | 1,555 | 1,397 | 1,405 | 1,379 | 1,028 |
| 岐　阜 | 37,486<br>37,932,182 | | | 3<br>605 | 691<br>1,065,096 | 7,742<br>8,127,702 |
| 山　形 | 9<br>11,016 | 7<br>7,776 | | | | |
| 茨　城 | 180<br>427,680 | | | | | |
| 群　馬 | 4<br>3,024 | | | | | |
| 千　葉 | 540<br>715,932 | 14<br>21,816 | 10<br>13,824 | 20<br>23,652 | 39<br>45,360 | 98<br>105,408 |
| 長　野 | 1,714<br>648,810 | | | | 112<br>45,792 | 410<br>154,710 |
| 静　岡 | 2,305<br>3,429,216 | 891<br>1,404,972 | 632<br>862,920 | 218<br>295,272 | | |

単位　上段　数量＝Ｋｇ
下段　金額＝円

| ６月 | ７月 | ８月 | ９月 | １０月 | １１月 | １２月 |
|---|---|---|---|---|---|---|
| | | | | | | |
| 40<br>24,840 | | | | | | |
| | 96<br>43,632 | 28<br>10,584 | | | | 200<br>129,600 |
| | | | | | 600<br>413,100 | 800<br>550,800 |
| | | | | 24<br>7,776 | 162<br>47,736 | 80<br>17,280 |
| 812<br>664,632 | 1,872<br>1,337,040 | 2,082<br>1,486,080 | 1,758<br>1,293,840 | 1,680<br>1,265,328 | 1,023<br>809,028 | 412<br>435,240 |
| 32<br>33,264 | 44<br>46,656 | 24<br>23,220 | 4<br>2,160 | | | |
| 60<br>23,220 | 170<br>65,340 | 200<br>75,600 | 160<br>61,020 | 160<br>58,320 | 150<br>57,780 | 60<br>22,680 |
| | | | | | | |
| 39,514<br>13,667,572 | 35,857<br>11,611,914 | 21,209<br>7,612,308 | 18,913<br>10,057,100 | 38,835<br>16,004,595 | 37,781<br>11,291,921 | 47,563<br>12,686,153 |
| 345 | 323 | 358 | 531 | 412 | 298 | 266 |
| 1,214<br>277,074 | 1,381<br>290,034 | 644<br>141,912 | 1,361<br>468,288 | 1,646<br>471,150 | 1,229<br>268,164 | 1,583<br>272,172 |
| 360<br>117,720 | 1,080<br>349,920 | 1,320<br>484,488 | 1,890<br>831,600 | 1,560<br>619,920 | | |
| 26,870<br>10,023,091 | 24,710<br>8,637,421 | 13,077<br>5,292,835 | 10,954<br>6,536,732 | 26,443<br>11,776,654 | 23,878<br>7,897,103 | 31,347<br>9,434,628 |
| 11,070<br>3,249,687 | 8,686<br>2,334,539 | 6,168<br>1,693,073 | 4,708<br>2,220,480 | 9,186<br>3,136,871 | 12,674<br>3,126,654 | 14,633<br>2,979,353 |
| | | | | | | |
| 11,539<br>11,559,305 | 11,015<br>11,203,779 | 9,657<br>8,863,678 | 5,502<br>5,357,154 | 693<br>758,290 | 328<br>433,447 | 818<br>1,241,438 |
| 1,001 | 1,017 | 917 | 973 | 1,094 | 1,321 | 1,517 |
| 10,703<br>10,935,227 | 6,984<br>6,899,472 | 6,812<br>6,509,430 | 4,089<br>3,920,076 | 462<br>474,574 | | |
| | | | | 2<br>3,240 | | |
| | | | 100<br>237,600 | | 80<br>190,080 | |
| | | | | | | 4<br>3,024 |
| 106<br>113,616 | 77<br>99,792 | 68<br>97,848 | 30<br>59,616 | 22<br>52,272 | 30<br>41,472 | 26<br>41,256 |
| 433<br>135,432 | 230<br>77,868 | 176<br>61,452 | 112<br>52,380 | 110<br>68,688 | 131<br>52,488 | |
| | | | | | | 564<br>866,052 |

## (1) 野　　菜

| 産地 | 合計 | 1月 | 2月 | 3月 | 4月 | 5月 |
|---|---|---|---|---|---|---|
| その他葉茎菜類 | | | （　続　） | | | |
| 愛　知 | 7,391<br>7,071,252 | 20<br>32,886 | 24<br>32,411 | 15<br>28,371 | | |
| 岡　山 | 77<br>61,506 | 18<br>12,204 | 15<br>12,204 | 20<br>17,010 | 8<br>6,372 | 3<br>3,564 |
| 徳　島 | 1,479<br>2,348,904 | 154<br>236,174 | 111<br>182,844 | 164<br>253,412 | 145<br>195,815 | 149<br>226,131 |
| 福　岡 | 2<br>2,246 | 2<br>2,246 | | | | |
| 佐　賀 | 1<br>3,672 | | | | | |
| アメリカ | 11<br>17,280 | | | | | |
| ｵｰｽﾄﾗﾘｱ | 100<br>208,440 | | | | 10<br>21,600 | 20<br>43,200 |
| その他外国 | 27<br>45,360 | 1<br>4,320 | 1<br>4,320 | | 6<br>15,120 | 1<br>4,320 |
| 菜の花 | | | | | | |
| 合　計 | 121,643<br>92,061,099 | 28,298<br>22,333,075 | 36,120<br>30,156,895 | 33,949<br>24,570,574 | 676<br>436,149 | 128<br>49,070 |
| 平均価格 | 756 | 789 | 834 | 723 | 645 | 383 |
| 岐　阜 | 9,613<br>4,586,395 | 1,746<br>890,180 | 2,432<br>1,227,342 | 2,587<br>1,083,858 | 24<br>7,204 | |
| 千　葉 | 60<br>82,080 | | 60<br>82,080 | | | |
| 静　岡 | 45<br>29,592 | | | | | |
| 愛　知 | 3,893<br>2,335,452 | 667<br>406,777 | 823<br>517,692 | 1,175<br>581,449 | 411<br>298,136 | 128<br>49,070 |
| 三　重 | 44,621<br>30,811,416 | 9,893<br>7,515,990 | 9,856<br>7,717,031 | 13,086<br>7,905,125 | 241<br>130,809 | |
| 徳　島 | 55,330<br>45,709,004 | 12,853<br>10,588,490 | 20,575<br>17,895,470 | 14,925<br>12,508,452 | | |
| 高　知 | 8,081<br>8,507,160 | 3,139<br>2,931,638 | 2,374<br>2,717,280 | 2,176<br>2,491,690 | | |
| レッドキャベツ | | | | | | |
| 合　計 | 91,110<br>15,155,533 | 4,372<br>467,424 | 5,260<br>568,577 | 7,990<br>957,842 | 6,360<br>1,090,962 | 10,032<br>1,264,950 |
| 平均価格 | 166 | 106 | 108 | 119 | 171 | 126 |
| 岐　阜 | 650<br>84,564 | | | | | |
| 茨　城 | 1,800<br>302,076 | | | | | 1,500<br>272,916 |
| 群　馬 | 5,070<br>1,174,932 | | | | | |
| 長　野 | 37,256<br>7,294,374 | | | | | |
| 静　岡 | 250<br>44,280 | | | | 100<br>22,680 | |

単位　上段　数量＝Ｋｇ
　　下段　金額＝円

| ６月 | ７月 | ８月 | ９月 | １０月 | １１月 | １２月 |
|---|---|---|---|---|---|---|
| | | | | | | |
| 184<br>179, 334 | 3, 606<br>3, 907, 299 | 2, 473<br>1, 975, 492 | 1, 061<br>901, 506 | | 1<br>583 | 7<br>13, 370 |
| | 2<br>3, 348 | | | 5<br>2, 268 | 3<br>2, 160 | 3<br>2, 376 |
| 93<br>157, 896 | 96<br>172, 800 | 108<br>185, 976 | 90<br>154, 656 | 81<br>139, 968 | 81<br>138, 024 | 207<br>305, 208 |
| | | | | | | 1<br>3, 672 |
| | | | | 11<br>17, 280 | | |
| 20<br>37, 800 | 20<br>43, 200 | 15<br>32, 400 | 15<br>30, 240 | | | |
| | | 5<br>1, 080 | 5<br>1, 080 | | 2<br>8, 640 | 6<br>6, 480 |
| | | | | | | |
| | | | | 517<br>415, 509 | 5, 281<br>3, 148, 363 | 16, 674<br>10, 951, 464 |
| | | | | 803 | 596 | 656 |
| | | | | 92<br>44, 950 | 969<br>446, 126 | 1, 763<br>886, 735 |
| | | | | | 45<br>29, 592 | |
| | | | | 152<br>78, 959 | 177<br>107, 537 | 360<br>295, 832 |
| | | | | 273<br>291, 600 | 3, 765<br>2, 344, 788 | 7, 507<br>4, 906, 073 |
| | | | | | 325<br>220, 320 | 6, 652<br>4, 496, 272 |
| | | | | | | 392<br>366, 552 |
| | | | | | | |
| 6, 380<br>773, 388 | 8, 760<br>1, 360, 314 | 7, 886<br>1, 996, 704 | 8, 360<br>2, 018, 844 | 12, 960<br>2, 418, 660 | 6, 250<br>1, 288, 656 | 6, 500<br>949, 212 |
| 121 | 155 | 253 | 241 | 186 | 206 | 146 |
| 650<br>84, 564 | | | | | | |
| 300<br>29, 160 | | | | | | |
| | 600<br>119, 340 | 1, 210<br>284, 148 | 2, 480<br>600, 480 | 780<br>170, 964 | | |
| 2, 580<br>312, 336 | 7, 650<br>1, 133, 190 | 6, 386<br>1, 638, 468 | 5, 880<br>1, 418, 364 | 12, 130<br>2, 235, 384 | 2, 630<br>556, 632 | |
| 150<br>21, 600 | | | | | | |

## (1) 野　　菜

| 産地 | 合計 | 1月 | 2月 | 3月 | 4月 | 5月 |
|---|---|---|---|---|---|---|
| レッドキャベツ　（　続　） | | | | | | |
| 愛　知 | 35,774<br>5,137,021 | 4,372<br>467,424 | 5,260<br>568,577 | 7,490<br>893,042 | 6,260<br>1,068,282 | 1,122<br>228,312 |
| 兵　庫 | 9,810<br>1,053,486 | | | | | 7,410<br>763,722 |
| 鹿児島 | 500<br>64,800 | | | 500<br>64,800 | | |
| 胡　瓜 | | | | | | |
| 合　計 | 6,939,150<br>2,466,219,630 | 513,648<br>253,580,262 | 552,662<br>236,832,425 | 742,585<br>254,599,130 | 699,135<br>218,575,808 | 900,782<br>209,940,379 |
| 平均価格 | 355 | 493 | 428 | 342 | 312 | 233 |
| 岐　阜 | 1,944,944<br>667,862,460 | 57,340<br>28,450,542 | 169,457<br>68,358,325 | 266,676<br>89,816,839 | 275,350<br>84,424,621 | 323,239<br>71,214,557 |
| 北海道 | 268,007<br>111,589,499 | | | | | |
| 岩　手 | 1,725<br>773,118 | | | | | |
| 宮　城 | 1,025<br>631,584 | | | | | |
| 福　島 | 7,315<br>3,278,394 | | | | | |
| 群　馬 | 148,405<br>46,368,558 | | 575<br>281,016 | 10,020<br>4,139,262 | 7,090<br>2,658,852 | 65,950<br>17,102,556 |
| 埼　玉 | 13,280<br>5,811,480 | | | | | 610<br>163,296 |
| 千　葉 | 1,400<br>494,100 | | | 650<br>215,460 | 750<br>278,640 | |
| 新　潟 | 4,320<br>1,926,504 | | | | | |
| 石　川 | 2,312<br>623,484 | | | | 267<br>90,072 | 985<br>253,800 |
| 山　梨 | 417,050<br>156,760,272 | | | | 11,300<br>3,687,012 | 22,150<br>6,035,850 |
| 長　野 | 963,151<br>320,483,919 | | | | 6,815<br>2,371,356 | 36,446<br>9,429,912 |
| 愛　知 | 863,783<br>288,462,258 | 100,612<br>46,851,474 | 88,053<br>37,838,921 | 144,707<br>49,645,803 | 114,015<br>35,479,840 | 142,674<br>33,201,431 |
| 三　重 | 450<br>169,830 | | | | | |
| 京　都 | 600<br>250,668 | | | | | |
| 広　島 | 800<br>358,236 | | | | | |
| 徳　島 | 500<br>199,800 | | | | | |
| 愛　媛 | 1,050<br>405,000 | | | | | |
| 高　知 | 650,342<br>220,928,580 | 86,810<br>38,421,756 | 76,597<br>31,778,190 | 84,120<br>27,140,130 | 73,975<br>21,829,824 | 95,345<br>21,352,842 |
| 佐　賀 | 2,785<br>1,519,128 | | | | | |

単位　上段　数量＝Ｋｇ
　　下段　金額＝円

| ６月 | ７月 | ８月 | ９月 | １０月 | １１月 | １２月 |
|---|---|---|---|---|---|---|
| | | | | | | |
| 400<br>55, 404 | 510<br>107, 784 | 290<br>74, 088 | | 50<br>12, 312 | 3, 620<br>732, 024 | 6, 400<br>929, 772 |
| 2, 300<br>270, 324 | | | | | | 100<br>19, 440 |
| | | | | | | |
| 536, 360<br>150, 417, 935 | 495, 271<br>155, 049, 615 | 490, 023<br>175, 705, 893 | 556, 103<br>225, 418, 485 | 471, 124<br>230, 427, 639 | 521, 582<br>164, 602, 719 | 459, 875<br>191, 069, 340 |
| 280 | 313 | 358 | 405 | 489 | 315 | 415 |
| 150, 587<br>37, 025, 626 | 5, 703<br>1, 353, 432 | 13, 948<br>6, 395, 933 | 155, 316<br>65, 094, 970 | 286, 707<br>141, 367, 437 | 205, 127<br>61, 455, 332 | 35, 494<br>12, 904, 846 |
| 12, 390<br>5, 416, 254 | 96, 020<br>34, 374, 467 | 82, 295<br>36, 663, 138 | 74, 010<br>33, 193, 584 | 3, 292<br>1, 942, 056 | | |
| | 745<br>305, 046 | 480<br>167, 832 | 500<br>300, 240 | | | |
| 500<br>165, 240 | | | | 525<br>466, 344 | | |
| 4, 090<br>1, 791, 450 | 965<br>369, 360 | 1, 760<br>873, 504 | | 500<br>244, 080 | | |
| 55, 755<br>18, 053, 982 | 2, 420<br>769, 824 | | 750<br>333, 504 | 5, 845<br>3, 029, 562 | | |
| 9, 265<br>3, 741, 552 | 1, 820<br>581, 148 | | | 1, 585<br>1, 325, 484 | | |
| | | | | 2, 520<br>1, 319, 544 | 1, 800<br>606, 960 | |
| 850<br>222, 372 | 210<br>57, 240 | | | | | |
| 29, 965<br>9, 784, 908 | 12, 320<br>3, 600, 612 | 47, 610<br>18, 369, 396 | 160, 115<br>60, 919, 614 | 100, 890<br>44, 978, 328 | 32, 700<br>9, 384, 552 | |
| 69, 553<br>22, 978, 836 | 324, 444<br>101, 285, 823 | 326, 584<br>106, 764, 999 | 155, 856<br>61, 345, 965 | 34, 568<br>13, 874, 274 | 8, 885<br>2, 432, 754 | |
| 89, 045<br>22, 160, 043 | 47, 084<br>11, 309, 977 | 9, 146<br>2, 006, 803 | 2, 016<br>938, 552 | 2<br>162 | 34, 811<br>10, 605, 740 | 91, 618<br>38, 423, 512 |
| 100<br>43, 200 | 350<br>126, 630 | | | | | |
| | | 600<br>250, 668 | | | | |
| 800<br>358, 236 | | | | | | |
| | | | | | | 500<br>199, 800 |
| | | 850<br>303, 480 | 200<br>101, 520 | | | |
| 47, 920<br>11, 943, 612 | | | | 7, 140<br>3, 426, 084 | 105, 430<br>34, 145, 928 | 73, 005<br>30, 890, 214 |
| 1, 485<br>748, 872 | | | | 1, 300<br>770, 256 | | |

## (1) 野　　菜

| 産地 | 合計 | 1月 | 2月 | 3月 | 4月 | 5月 |
|---|---|---|---|---|---|---|
| 胡　瓜 | | | （　続　） | | | |
| 長　崎 | 1,815<br>734,076 | | | | | |
| 熊　本 | 68,040<br>25,739,964 | 10,800<br>5,473,872 | 11,330<br>5,555,952 | 14,525<br>5,044,248 | 13,710<br>4,333,500 | 11,200<br>3,294,648 |
| 宮　崎 | 1,386,971<br>542,859,802 | 231,346<br>121,249,224 | 180,580<br>81,902,339 | 192,642<br>68,612,356 | 171,083<br>55,675,143 | 170,683<br>40,636,047 |
| 鹿児島 | 189,080<br>67,988,916 | 26,740<br>13,133,394 | 26,070<br>11,117,682 | 29,245<br>9,985,032 | 24,780<br>7,746,948 | 31,500<br>7,255,440 |
| 南　瓜 | | | | | | |
| 合　計 | 2,288,608<br>732,693,221 | 145,018<br>52,495,362 | 89,674<br>44,970,465 | 109,678<br>50,232,935 | 110,468<br>57,381,414 | 166,891<br>68,253,375 |
| 平均価格 | 320 | 361 | 501 | 458 | 519 | 408 |
| 岐　阜 | 28,266<br>8,931,384 | | 270<br>21,816 | | | 6<br>864 |
| 北海道 | 579,550<br>115,904,510 | | | | | |
| 神奈川 | 15<br>7,344 | | | | | |
| 新　潟 | 5<br>2,484 | | | | | |
| 長　野 | 453,810<br>175,814,985 | | | | 38<br>19,980 | 15,178<br>5,710,986 |
| 愛　知 | 21,664<br>3,059,371 | | | | | |
| 岡　山 | 1,945<br>374,598 | | | | | |
| 徳　島 | 240<br>41,904 | | | | | 12<br>3,780 |
| 高　知 | 12,880<br>5,912,190 | 230<br>115,560 | 346<br>193,320 | 990<br>521,856 | 610<br>309,204 | 2,840<br>1,298,430 |
| 熊　本 | 105,012<br>37,841,062 | 3,262<br>1,309,122 | 1,978<br>543,888 | 3,646<br>1,661,040 | 16,070<br>6,579,954 | 33,404<br>11,316,618 |
| 宮　崎 | 340,311<br>155,331,199 | 35,646<br>17,590,572 | 27,440<br>14,911,581 | 42,972<br>21,392,399 | 45,180<br>21,505,272 | 62,271<br>24,688,011 |
| 鹿児島 | 224,940<br>64,621,314 | 23,930<br>7,954,524 | | | | 11,260<br>5,267,268 |
| 沖　縄 | 10,870<br>6,752,808 | 230<br>92,880 | 6,180<br>2,838,456 | 3,280<br>2,832,948 | 680<br>641,844 | 500<br>346,680 |
| メキシコ | 338,990<br>74,885,796 | 81,720<br>25,432,704 | 25,150<br>9,935,460 | 270<br>15,336 | | 24,870<br>9,951,552 |
| ﾆｭｰｼﾞｰﾗﾝﾄﾞ | 151,190<br>78,267,438 | | 28,230<br>16,463,736 | 58,520<br>23,809,356 | 47,890<br>28,325,160 | 16,550<br>9,669,186 |
| その他外国 | 18,920<br>4,944,834 | | 80<br>62,208 | | | |
| ほっこり１３３ | | | | | | |
| 合　計 | 21,350<br>7,573,716 | | | 7,050<br>2,835,648 | 5,000<br>2,699,568 | |
| 平均価格 | 354 | | | 402 | 539 | |

単位　上段　数量＝Ｋｇ
下段　金額＝円

| ６月 | ７月 | ８月 | ９月 | １０月 | １１月 | １２月 |
|---|---|---|---|---|---|---|
| | | | | | | |
| 775<br>361, 044 | | | 1, 040<br>373, 032 | | | |
| 5, 075<br>1, 361, 016 | | | | 200<br>183, 384 | 1, 200<br>493, 344 | |
| 44, 885<br>11, 362, 864 | 3, 190<br>916, 056 | 6, 750<br>3, 910, 140 | 6, 300<br>2, 817, 504 | 26, 050<br>17, 500, 644 | 125, 834<br>43, 406, 021 | 227, 628<br>94, 871, 464 |
| 13, 320<br>2, 898, 828 | | | | | 5, 795<br>2, 072, 088 | 31, 630<br>13, 779, 504 |
| | | | | | | |
| 259, 152<br>67, 476, 265 | 296, 902<br>75, 113, 127 | 275, 952<br>80, 627, 066 | 338, 363<br>76, 796, 587 | 183, 946<br>58, 523, 408 | 132, 906<br>48, 186, 069 | 179, 658<br>52, 637, 148 |
| 260 | 252 | 292 | 226 | 318 | 362 | 292 |
| 226<br>33, 372 | 3, 610<br>626, 076 | 12, 791<br>4, 515, 912 | 9, 430<br>3, 180, 708 | 1, 660<br>497, 556 | 263<br>54, 648 | 10<br>432 |
| | | 122, 760<br>23, 921, 158 | 250, 550<br>37, 440, 792 | 129, 950<br>30, 831, 916 | 71, 210<br>22, 110, 192 | 5, 080<br>1, 600, 452 |
| 10<br>4, 968 | | 5<br>2, 376 | | | | |
| | 5<br>2, 484 | | | | | |
| 76, 653<br>26, 722, 062 | 129, 516<br>46, 892, 165 | 129, 377<br>50, 133, 579 | 77, 946<br>35, 911, 567 | 21, 311<br>9, 436, 338 | 3, 051<br>744, 552 | 740<br>243, 756 |
| 9, 875<br>1, 482, 538 | 10, 250<br>1, 365, 034 | 1, 529<br>209, 617 | 9<br>1, 944 | 1<br>238 | | |
| 1, 150<br>253, 962 | 735<br>114, 264 | 60<br>6, 372 | | | | |
| 196<br>32, 940 | 32<br>5, 184 | | | | | |
| 1, 284<br>456, 840 | 20<br>6, 480 | | | 1, 210<br>720, 900 | 3, 710<br>1, 544, 940 | 1, 640<br>744, 660 |
| 24, 382<br>6, 018, 462 | 214<br>50, 544 | | | 8, 746<br>4, 767, 012 | 9, 164<br>3, 894, 610 | 4, 146<br>1, 699, 812 |
| 22, 916<br>6, 466, 017 | | | 428<br>261, 576 | 20, 740<br>12, 112, 848 | 43, 906<br>19, 370, 351 | 38, 812<br>17, 032, 572 |
| 54, 330<br>15, 869, 304 | 75, 940<br>17, 386, 974 | 9, 430<br>1, 838, 052 | | | | 50, 050<br>16, 305, 192 |
| 68, 130<br>10, 135, 800 | 76, 580<br>8, 663, 922 | | | | 1, 000<br>359, 640 | 61, 270<br>10, 391, 382 |
| | | | | | 930<br>263, 736 | 17, 910<br>4, 618, 890 |
| | | | | | | |
| | 9, 300<br>2, 038, 500 | | | | | |
| | 219 | | | | | |

## (1) 野　　菜

| 産地 | 合計 | 1月 | 2月 | 3月 | 4月 | 5月 |
|---|---|---|---|---|---|---|
| ほっこり１３３（　続　） | | | | | | |
| 茨　城 | 9,300<br>2,038,500 | | | | | |
| ﾆｭｰｼﾞｰﾗﾝﾄﾞ | 12,050<br>5,535,216 | | | 7,050<br>2,835,648 | 5,000<br>2,699,568 | |
| な　す | | | | | | |
| 合　　計 | 7,093,236<br>2,612,313,398 | 368,374<br>147,747,283 | 403,813<br>184,975,288 | 815,003<br>286,877,631 | 634,825<br>230,864,002 | 881,349<br>319,063,311 |
| 平均価格 | 368 | 401 | 458 | 351 | 363 | 362 |
| 岐　阜 | 240,968<br>77,616,995 | | | | 689<br>233,323 | 4,035<br>1,378,027 |
| 岩　手 | 2,300<br>1,050,840 | | | | | |
| 茨　城 | 6,810<br>2,078,676 | | | | | |
| 栃　木 | 147<br>53,816 | | | | | |
| 群　馬 | 137,949<br>36,745,843 | | | | | |
| 山　梨 | 953,975<br>312,535,718 | | | | | |
| 長　野 | 13,363<br>3,721,600 | | | | | |
| 愛　知 | 1,898,251<br>661,322,726 | 131,921<br>49,656,380 | 127,986<br>58,979,718 | 288,347<br>97,825,936 | 243,955<br>83,290,367 | 332,166<br>109,384,495 |
| 滋　賀 | 50<br>14,040 | | | | | 50<br>14,040 |
| 京　都 | 720<br>266,652 | | | | | |
| 大　阪 | 1,558<br>747,954 | | | | 1,275<br>630,774 | 65<br>23,976 |
| 奈　良 | 1,810<br>650,700 | | | | | |
| 岡　山 | 2,380<br>1,203,552 | | 80<br>49,680 | | 756<br>373,086 | 800<br>378,000 |
| 徳　島 | 503,651<br>198,286,240 | | | | 632<br>293,112 | 490<br>200,232 |
| 高　知 | 99,310<br>37,372,806 | 5,420<br>2,521,962 | 9,005<br>4,168,449 | 15,018<br>5,369,463 | 21,624<br>8,042,031 | 22,784<br>7,870,878 |
| 福　岡 | 1,250<br>422,820 | | | | | 440<br>109,080 |
| 熊　本 | 3,227,243<br>1,277,673,780 | 231,033<br>95,568,941 | 266,742<br>121,777,441 | 511,638<br>183,682,232 | 365,894<br>138,001,309 | 520,519<br>199,704,583 |
| 宮　崎 | 1,435<br>536,760 | | | | | |
| 鹿児島 | 66<br>11,880 | | | | | |
| 小なす | | | | | | |
| 合　　計 | 5,708<br>5,685,715 | 339<br>326,724 | 416<br>406,382 | 551<br>522,158 | 544<br>521,823 | 600<br>567,290 |

単位　上段　数量＝Ｋｇ
下段　金額＝円

| ６月 | ７月 | ８月 | ９月 | １０月 | １１月 | １２月 |
|---|---|---|---|---|---|---|
| | | | | | | |
| | 9, 300<br>2, 038, 500 | | | | | |
| | | | | | | |
| 771, 531<br>260, 165, 985 | 688, 891<br>220, 579, 319 | 641, 517<br>227, 851, 016 | 515, 375<br>195, 631, 498 | 505, 650<br>200, 332, 287 | 487, 013<br>193, 362, 818 | 379, 895<br>144, 862, 960 |
| 337 | 320 | 355 | 379 | 396 | 397 | 381 |
| 15, 970<br>5, 415, 229 | 62, 718<br>20, 392, 214 | 83, 152<br>26, 581, 757 | 52, 018<br>17, 106, 703 | 20, 749<br>6, 210, 603 | 1, 637<br>299, 139 | |
| 50<br>16, 200 | 1, 345<br>639, 144 | 905<br>395, 496 | | | | |
| | 1, 200<br>356, 400 | 4, 930<br>1, 453, 356 | 680<br>268, 920 | | | |
| | | | 147<br>53, 816 | | | |
| 8, 654<br>2, 546, 154 | 76, 659<br>18, 841, 614 | 42, 586<br>12, 328, 632 | 10, 050<br>3, 029, 443 | | | |
| 28, 665<br>10, 735, 308 | 231, 072<br>76, 109, 252 | 263, 444<br>93, 255, 818 | 233, 940<br>85, 455, 302 | 141, 219<br>37, 894, 846 | 55, 555<br>9, 057, 112 | 80<br>28, 080 |
| | 1, 863<br>607, 122 | 5, 142<br>1, 351, 307 | 5, 084<br>1, 388, 098 | 1, 274<br>375, 073 | | |
| 275, 169<br>86, 060, 205 | 138, 034<br>39, 688, 942 | 74, 854<br>22, 475, 266 | 54, 910<br>17, 014, 525 | 40, 217<br>16, 482, 906 | 86, 713<br>37, 915, 312 | 103, 979<br>42, 548, 674 |
| 720<br>266, 652 | | | | | | |
| 156<br>56, 916 | 54<br>30, 024 | 8<br>6, 264 | | | | |
| 94<br>35, 694 | 196<br>91, 314 | 495<br>200, 880 | | 1, 025<br>322, 812 | | |
| | | | | 200<br>108, 000 | 510<br>274, 590 | 34<br>20, 196 |
| 12, 905<br>3, 810, 629 | 141, 710<br>53, 935, 347 | 165, 066<br>69, 481, 480 | 122, 180<br>50, 853, 011 | 54, 032<br>18, 013, 265 | 6, 576<br>1, 665, 144 | 60<br>34, 020 |
| 13, 364<br>4, 447, 629 | 410<br>106, 920 | | | 5, 850<br>2, 645, 946 | 3, 605<br>1, 398, 276 | 2, 230<br>801, 252 |
| | | | | | 810<br>313, 740 | |
| 415, 284<br>146, 575, 569 | 33, 564<br>9, 769, 146 | −16, 200 | 36, 366<br>20, 461, 680 | 241, 084<br>118, 278, 836 | 331, 607<br>142, 439, 505 | 273, 512<br>101, 430, 738 |
| 500<br>199, 800 | | 935<br>336, 960 | | | | |
| | 66<br>11, 880 | | | | | |
| | | | | | | |
| 486<br>484, 033 | 330<br>398, 672 | 488<br>528, 920 | 653<br>507, 210 | 472<br>450, 161 | 442<br>390, 806 | 387<br>581, 536 |

## (1) 野　　菜

| 産地 | 合計 | 1月 | 2月 | 3月 | 4月 | 5月 |
|---|---|---|---|---|---|---|
| 小なす | | | （　続　） | | | |
| 平均価格 | 996 | 963 | 976 | 947 | 959 | 945 |
| 岐　阜 | 7<br>454 | | | | | |
| 高　知 | 5,701<br>5,685,261 | 339<br>326,724 | 416<br>406,382 | 551<br>522,158 | 544<br>521,823 | 600<br>567,290 |
| べいなす | | | | | | |
| 合　計 | 73,126<br>24,130,108 | 2,176<br>826,449 | 2,098<br>890,449 | 4,340<br>1,485,854 | 5,988<br>2,099,455 | 10,618<br>3,187,665 |
| 平均価格 | 329 | 379 | 424 | 342 | 350 | 300 |
| 愛　知 | 3<br>1,545 | | | | | |
| 高　知 | 73,123<br>24,128,563 | 2,176<br>826,449 | 2,098<br>890,449 | 4,340<br>1,485,854 | 5,988<br>2,099,455 | 10,618<br>3,187,665 |
| トマト | | | | | | |
| 合　計 | 4,595,242<br>1,821,102,933 | 245,528<br>66,376,487 | 227,929<br>78,894,465 | 245,147<br>87,715,104 | 261,419<br>89,265,629 | 349,023<br>92,136,276 |
| 平均価格 | 396 | 270 | 346 | 357 | 341 | 263 |
| 岐　阜 | 3,164,173<br>1,259,436,483 | 100,669<br>23,143,265 | 70,510<br>17,757,618 | 84,973<br>24,760,291 | 98,652<br>27,113,710 | 156,928<br>36,231,577 |
| 北海道 | 132,177<br>95,066,374 | | | | | |
| 青　森 | 52,940<br>19,942,254 | | | | | |
| 長　野 | 762<br>326,430 | | | | | |
| 愛　知 | 277,644<br>78,782,598 | 28,926<br>7,007,364 | 24,530<br>6,697,026 | 31,014<br>10,076,562 | 44,965<br>12,397,806 | 51,034<br>10,940,778 |
| 三　重 | 384<br>123,444 | | | 84<br>38,556 | | |
| 徳　島 | 1,095<br>1,651,061 | 162<br>261,209 | 160<br>259,200 | 180<br>261,360 | 189<br>261,144 | 193<br>273,240 |
| 長　崎 | 100,892<br>49,918,810 | 2,276<br>949,752 | 12,548<br>6,063,984 | 35,080<br>17,287,020 | 27,428<br>13,837,068 | 14,340<br>7,422,970 |
| 熊　本 | 860,072<br>311,174,435 | 113,495<br>35,014,897 | 120,011<br>47,881,845 | 92,572<br>33,865,337 | 89,361<br>34,796,653 | 125,232<br>36,116,863 |
| 大　分 | 868<br>485,730 | | | | | |
| 宮　崎 | 4,235<br>4,195,314 | | 170<br>234,792 | 1,244<br>1,425,978 | 824<br>859,248 | 1,296<br>1,150,848 |
| 桃太郎トマト | | | | | | |
| 合　計 | 1,857,238<br>592,446,960 | 236,752<br>59,243,638 | 147,016<br>42,944,396 | 177,188<br>57,074,501 | 215,500<br>71,835,444 | 293,292<br>73,288,692 |
| 平均価格 | 318 | 250 | 292 | 322 | 333 | 249 |
| 岐　阜 | 1,233,514<br>401,541,214 | 128,704<br>33,086,686 | 91,100<br>27,190,458 | 120,044<br>38,960,147 | 155,488<br>52,450,362 | 211,492<br>54,593,460 |

単位　上段　数量＝Ｋｇ
下段　金額＝円

| ６月 | ７月 | ８月 | ９月 | １０月 | １１月 | １２月 |
|---|---|---|---|---|---|---|
| | | | | | | |
| 995 | 1, 208 | 1, 083 | 776 | 953 | 884 | 1, 502 |
| | | | | | 7 | |
| | | | | | 454 | |
| 486 | 330 | 488 | 653 | 472 | 435 | 387 |
| 484, 033 | 398, 672 | 528, 920 | 507, 210 | 450, 161 | 390, 352 | 581, 536 |
| | | | | | | |
| 17, 024 | 14, 920 | 5, 233 | 1, 894 | 2, 211 | 4, 358 | 2, 266 |
| 4, 717, 294 | 4, 393, 089 | 1, 710, 839 | 1, 043, 388 | 1, 141, 754 | 1, 545, 135 | 1, 088, 737 |
| 277 | 294 | 326 | 550 | 516 | 354 | 480 |
| | 3 | | | | | |
| | 1, 545 | | | | | |
| 17, 024 | 14, 917 | 5, 233 | 1, 894 | 2, 211 | 4, 358 | 2, 266 |
| 4, 717, 294 | 4, 391, 544 | 1, 710, 839 | 1, 043, 388 | 1, 141, 754 | 1, 545, 135 | 1, 088, 737 |
| | | | | | | |
| 352, 528 | 586, 364 | 922, 642 | 648, 781 | 255, 257 | 224, 366 | 276, 258 |
| 91, 263, 015 | 209, 202, 678 | 326, 237, 818 | 395, 962, 223 | 192, 773, 369 | 99, 146, 513 | 92, 129, 356 |
| 258 | 356 | 353 | 610 | 755 | 441 | 333 |
| 198, 506 | 545, 897 | 837, 124 | 614, 070 | 225, 290 | 131, 097 | 100, 457 |
| 45, 583, 130 | 188, 881, 419 | 284, 042, 240 | 367, 889, 599 | 163, 013, 159 | 49, 344, 117 | 31, 676, 358 |
| 20, 769 | 20, 277 | 54, 273 | 22, 584 | 13, 485 | 789 | |
| 12, 530, 128 | 13, 598, 010 | 32, 081, 400 | 21, 921, 192 | 14, 342, 400 | 593, 244 | |
| | 10, 406 | 30, 899 | 11, 635 | | | |
| | 4, 078, 080 | 9, 985, 550 | 5, 878, 624 | | | |
| | 480 | 282 | | | | |
| | 227, 718 | 98, 712 | | | | |
| 25, 519 | 7, 042 | 39 | | 3, 857 | 26, 333 | 34, 385 |
| 5, 066, 280 | 1, 572, 696 | 15, 066 | | 2, 845, 368 | 11, 233, 890 | 10, 929, 762 |
| 300 | | | | | | |
| 84, 888 | | | | | | |
| 63 | | | | 29 | 8 | 111 |
| 89, 424 | | | | 50, 868 | 9, 072 | 185, 544 |
| 9, 220 | | | | | | |
| 4, 358, 016 | | | | | | |
| 97, 295 | 2, 262 | | | 12, 400 | 66, 139 | 141, 305 |
| 22, 963, 791 | 844, 755 | | | 12, 386, 412 | 37, 966, 190 | 49, 337, 692 |
| 180 | | | 492 | 196 | | |
| 77, 760 | | | 272, 808 | 135, 162 | | |
| 676 | | 25 | | | | |
| 509, 598 | | 14, 850 | | | | |
| | | | | | | |
| 273, 152 | 47, 017 | 17, 455 | 4, 562 | 71, 680 | 153, 004 | 220, 620 |
| 57, 187, 620 | 13, 078, 206 | 6, 163, 776 | 2, 945, 527 | 66, 330, 576 | 70, 374, 906 | 71, 979, 678 |
| 209 | 278 | 353 | 645 | 925 | 459 | 326 |
| 185, 912 | 47, 017 | 17, 455 | 4, 562 | 46, 288 | 96, 560 | 128, 892 |
| 41, 175, 270 | 13, 078, 206 | 6, 163, 776 | 2, 945, 527 | 41, 991, 048 | 45, 927, 108 | 43, 979, 166 |

## (1) 野　　菜

| 産地 | 合計 | 1月 | 2月 | 3月 | 4月 | 5月 |
|---|---|---|---|---|---|---|
| 桃太郎トマト | | | （　続　） | | | |
| 石　川 | 1,620<br>423,900 | | | | | |
| 熊　本 | 622,104<br>190,481,846 | 108,048<br>26,156,952 | 55,916<br>15,753,938 | 57,144<br>18,114,354 | 60,012<br>19,385,082 | 81,800<br>18,695,232 |
| ミニトマト | | | | | | |
| 合　計 | 1,414,330<br>841,002,925 | 127,269<br>60,177,934 | 102,896<br>67,366,701 | 116,483<br>80,242,454 | 152,031<br>84,213,534 | 190,802<br>80,974,647 |
| 平均価格 | 594 | 472 | 654 | 688 | 553 | 424 |
| 岐　阜 | 85,622<br>67,767,791 | 2,309<br>1,423,889 | 1,692<br>1,203,416 | 2,877<br>2,075,005 | 3,842<br>2,403,401 | 4,650<br>2,278,014 |
| 北海道 | 49,149<br>42,403,370 | | | | | |
| 青　森 | 503<br>739,929 | | | | | |
| 山　形 | 108<br>163,296 | | | | | |
| 福　島 | 2,742<br>2,215,373 | | | | | |
| 茨　城 | 12,780<br>10,884,586 | | | | | |
| 千　葉 | 447<br>707,778 | | | | | |
| 新　潟 | 702<br>876,938 | | | | | |
| 長　野 | 2<br>2,690 | | | | | |
| 愛　知 | 346,658<br>228,094,863 | 35,090<br>19,567,001 | 27,403<br>19,690,788 | 28,678<br>21,471,445 | 33,895<br>22,444,909 | 43,605<br>23,233,892 |
| 京　都 | 36<br>27,216 | | | | | 36<br>27,216 |
| 和歌山 | 248<br>121,500 | 186<br>83,700 | 62<br>37,800 | | | |
| 鳥　取 | 60<br>89,100 | | | | | |
| 長　崎 | 606<br>468,234 | | | | | |
| 熊　本 | 888,630<br>470,778,447 | 87,182<br>37,483,020 | 71,699<br>44,832,517 | 81,121<br>54,982,692 | 112,494<br>58,198,824 | 140,711<br>54,400,885 |
| 大　分 | 6,717<br>4,897,314 | | | | | |
| 宮　崎 | 19,230<br>10,729,940 | 2,412<br>1,585,764 | 2,040<br>1,602,180 | 3,807<br>1,713,312 | 1,800<br>1,166,400 | 1,800<br>1,034,640 |
| 鹿児島 | 90<br>34,560 | 90<br>34,560 | | | | |
| ピーマン | | | | | | |
| 合　計 | 1,979,129<br>1,054,006,102 | 159,245<br>106,682,477 | 137,932<br>106,069,396 | 210,386<br>142,871,195 | 184,862<br>102,836,768 | 275,952<br>120,216,465 |
| 平均価格 | 532 | 669 | 768 | 679 | 556 | 435 |

単位　上段　数量＝Ｋｇ
下段　金額＝円

| ６月 | ７月 | ８月 | ９月 | １０月 | １１月 | １２月 |
|---|---|---|---|---|---|---|
| | | | | | | |
| 1, 620<br>423, 900 | | | | | | |
| 85, 620<br>15, 588, 450 | | | | 25, 392<br>24, 339, 528 | 56, 444<br>24, 447, 798 | 91, 728<br>28, 000, 512 |
| | | | | | | |
| 154, 899<br>56, 221, 184 | 59, 960<br>37, 148, 463 | 59, 011<br>41, 042, 668 | 40, 471<br>46, 012, 153 | 80, 393<br>97, 525, 988 | 145, 036<br>102, 933, 714 | 185, 079<br>87, 143, 485 |
| 362 | 619 | 695 | 1, 136 | 1, 213 | 709 | 470 |
| 2, 865<br>1, 399, 609 | 7, 328<br>5, 073, 411 | 27, 534<br>17, 887, 716 | 12, 824<br>13, 924, 206 | 12, 884<br>15, 594, 167 | 3, 583<br>2, 764, 469 | 3, 234<br>1, 740, 488 |
| 495<br>339, 552 | 10, 143<br>8, 628, 822 | 27, 753<br>20, 878, 495 | 9, 741<br>11, 168, 539 | 1, 017<br>1, 387, 962 | | |
| | | | 249<br>389, 232 | 254<br>350, 697 | | |
| | | | | 108<br>163, 296 | | |
| | 2, 445<br>1, 868, 909 | | 297<br>346, 464 | | | |
| | 6, 345<br>3, 837, 078 | | 6, 435<br>7, 047, 508 | | | |
| | | | 255<br>438, 210 | 192<br>269, 568 | | |
| | | | 164<br>239, 760 | 538<br>637, 178 | | |
| | | | | 2<br>2, 690 | | |
| 43, 179<br>19, 614, 925 | 17, 599<br>9, 672, 751 | 2, 695<br>1, 653, 567 | 7, 287<br>7, 681, 351 | 19, 960<br>26, 390, 078 | 35, 742<br>29, 797, 957 | 51, 525<br>26, 876, 199 |
| | | | | 60<br>89, 100 | | |
| | 372<br>273, 888 | 180<br>112, 050 | 54<br>82, 296 | | | |
| 104, 595<br>33, 156, 162 | 10, 616<br>4, 031, 046 | 792<br>484, 164 | 2, 649<br>3, 961, 764 | 45, 378<br>52, 641, 252 | 105, 591<br>70, 280, 352 | 125, 802<br>56, 325, 769 |
| 1, 674<br>636, 120 | 4, 512<br>3, 568, 374 | 57<br>26, 676 | 474<br>666, 144 | | | |
| 2, 091<br>1, 074, 816 | 600<br>194, 184 | | 42<br>66, 679 | | 120<br>90, 936 | 4, 518<br>2, 201, 029 |
| | | | | | | |
| 193, 319<br>79, 534, 501 | 129, 880<br>62, 080, 366 | 95, 165<br>49, 035, 329 | 76, 466<br>49, 292, 411 | 82, 142<br>58, 504, 035 | 213, 929<br>91, 153, 182 | 219, 851<br>85, 729, 977 |
| 411 | 477 | 515 | 644 | 712 | 426 | 389 |

## (1) 野　　菜

| 産地 | 合計 | 1月 | 2月 | 3月 | 4月 | 5月 |
|---|---|---|---|---|---|---|
| ピーマン | | | （　続　） | | | |
| 岐　阜 | 59,795<br>36,092,143 | | | | | 173 |
| 北海道 | 336<br>307,476 | | | | | |
| 青　森 | 1,881<br>1,050,424 | | | | | |
| 岩　手 | 2,993<br>1,802,952 | | | | | |
| 福　島 | 3,653<br>2,574,774 | | | | | |
| 茨　城 | 5,808<br>4,747,464 | | | | 120<br>77,760 | |
| 千　葉 | 2<br>2,268 | | | | | |
| 長　野 | 93,868<br>50,258,235 | 630<br>119,394 | | | | |
| 静　岡 | 300<br>266,328 | | | | | |
| 愛　知 | 153,422<br>85,384,112 | 15,140<br>9,167,878 | 15,001<br>11,268,596 | 22,968<br>16,699,916 | 19,326<br>11,888,327 | 24,856<br>12,790,347 |
| 大　阪 | 20<br>16,416 | | | | | |
| 兵　庫 | 251<br>183,838 | | | | | |
| 和歌山 | 60<br>38,880 | | | | | |
| 愛　媛 | 136<br>105,365 | | | | | |
| 高　知 | 506,393<br>251,807,444 | 25,196<br>17,088,030 | 22,627<br>17,081,442 | 39,682<br>25,359,642 | 36,502<br>19,303,758 | 59,484<br>22,678,920 |
| 長　崎 | 203<br>140,940 | | | | | |
| 熊　本 | 37,332<br>21,267,009 | 2,280<br>1,393,200 | 3,160<br>2,129,760 | 5,740<br>3,874,500 | 5,300<br>3,299,940 | 8,100<br>4,624,992 |
| 大　分 | 536<br>469,109 | | | | | |
| 宮　崎 | 238,371<br>132,432,449 | 13,017<br>10,275,644 | 12,750<br>10,875,686 | 17,878<br>13,292,627 | 20,408<br>12,397,449 | 40,355<br>20,310,337 |
| 鹿児島 | 797,034<br>413,287,748 | 99,212<br>66,103,409 | 80,649<br>60,848,916 | 119,743<br>79,470,796 | 98,386<br>52,364,772 | 136,402<br>55,462,353 |
| ﾆｭｰｼﾞｰﾗﾝﾄﾞ | 570<br>604,206 | 10<br>6,372 | 365<br>407,538 | 120<br>126,684 | | |
| 韓　国 | 75,570<br>50,583,754 | 3,760<br>2,528,550 | 3,380<br>3,457,458 | 4,255<br>4,047,030 | 4,820<br>3,504,762 | 6,755<br>4,349,343 |
| 中　国 | 20<br>14,688 | | | | | |
| その他外国 | 575<br>568,080 | | | | | |
| ししとうがらし | | | | | | |
| 合　計 | 85,497<br>150,309,424 | 5,689<br>12,639,024 | 5,587<br>11,296,206 | 6,845<br>12,190,392 | 7,551<br>17,199,081 | 9,645<br>13,410,057 |

単位　上段　数量＝Ｋｇ
下段　金額＝円

| ６月 | ７月 | ８月 | ９月 | １０月 | １１月 | １２月 |
|---|---|---|---|---|---|---|
| | | | | | | |
| 79<br>20, 174 | 5, 439<br>2, 594, 354 | 23, 052<br>11, 853, 263 | 12, 987<br>10, 110, 929 | 8, 338<br>6, 312, 149 | 8, 590<br>4, 624, 725 | 1, 310<br>576, 376 |
| 50<br>32, 400 | | | 286<br>275, 076 | | | |
| | | 1, 692<br>963, 538 | 69<br>9, 126 | 120<br>77, 760 | | |
| | | 2, 993<br>1, 802, 952 | | | | |
| | | 589<br>365, 094 | 2, 079<br>1, 541, 808 | 985<br>667, 872 | | |
| 492<br>305, 424 | | 113<br>76, 140 | 3, 147<br>2, 825, 928 | 1, 936<br>1, 462, 212 | | |
| | 2<br>2, 268 | | | | | |
| 402<br>233, 991 | 22, 372<br>9, 791, 294 | 23, 404<br>11, 647, 070 | 25, 872<br>16, 156, 627 | 17, 200<br>10, 491, 596 | 3, 988<br>1, 818, 263 | |
| 100<br>110, 160 | | | | | | 200<br>156, 168 |
| 29, 158<br>11, 788, 528 | 12, 117<br>4, 941, 704 | 877<br>347, 685 | 952<br>487, 879 | 813<br>449, 550 | −124<br>−107, 151 | 12, 338<br>5, 660, 853 |
| | | | | | 20<br>16, 416 | |
| | | 171<br>132, 970 | | | 80<br>50, 868 | |
| | | | | 48<br>30, 564 | 12<br>8, 316 | |
| | | 136<br>105, 365 | | | | |
| 78, 125<br>30, 578, 850 | 55, 494<br>26, 069, 980 | 21, 241<br>10, 298, 210 | 14, 873<br>9, 384, 390 | 32, 926<br>23, 286, 604 | 72, 838<br>30, 575, 048 | 47, 405<br>20, 102, 570 |
| | | 90<br>56, 700 | | 113<br>84, 240 | | |
| 9, 404<br>4, 176, 009 | | | | | 880<br>475, 200 | 2, 468<br>1, 293, 408 |
| | | 135<br>104, 976 | 401<br>364, 133 | | | |
| 48, 186<br>23, 922, 129 | 25, 096<br>14, 269, 895 | 13, 617<br>7, 330, 996 | 10, 250<br>3, 170, 027 | 5, 721<br>4, 217, 518 | 13, 985<br>5, 970, 725 | 17, 108<br>6, 399, 416 |
| 19, 528<br>3, 766, 414 | | | | 6, 202<br>5, 002, 344 | 107, 120<br>43, 495, 056 | 129, 792<br>46, 773, 688 |
| | | | | 75<br>63, 612 | | |
| 7, 775<br>4, 585, 734 | 9, 360<br>4, 410, 871 | 7, 055<br>3, 950, 370 | 4, 975<br>4, 398, 408 | 7, 665<br>6, 358, 014 | 6, 540<br>4, 225, 716 | 9, 230<br>4, 767, 498 |
| 20<br>14, 688 | | | | | | |
| | | | 575<br>568, 080 | | | |
| | | | | | | |
| 7, 714<br>10, 717, 023 | 8, 348<br>12, 619, 582 | 6, 344<br>9, 863, 607 | 6, 895<br>13, 616, 370 | 6, 079<br>12, 207, 813 | 8, 671<br>12, 544, 719 | 6, 129<br>12, 005, 550 |

## (1) 野　　菜

| 産地 | 合計 | 1月 | 2月 | 3月 | 4月 | 5月 |
|---|---|---|---|---|---|---|
| ししとうがらし　（　続　） | | | | | | |
| 平均価格 | 1,758 | 2,221 | 2,021 | 1,780 | 2,277 | 1,390 |
| 岐　阜 | 14<br>3,770 | | | | | |
| 石　川 | 12<br>33,696 | | | | 12<br>33,696 | |
| 愛　知 | 24<br>15,657 | | | | | |
| 和歌山 | 2,823<br>4,672,566 | | 12<br>25,920 | 14<br>26,244 | 38<br>100,116 | 146<br>254,988 |
| 高　知 | 82,624<br>145,583,735 | 5,689<br>12,639,024 | 5,575<br>11,270,286 | 6,831<br>12,164,148 | 7,501<br>17,065,269 | 9,499<br>13,155,069 |
| 青とうがらし | | | | | | |
| 合　計 | 49,642<br>48,164,441 | 117<br>96,768 | 52<br>47,736 | 55<br>55,728 | 397<br>495,861 | 3,882<br>5,130,891 |
| 平均価格 | 970 | 827 | 918 | 1,013 | 1,249 | 1,321 |
| 岐　阜 | 47,617<br>46,635,292 | | | | 161<br>287,356 | 3,430<br>4,744,143 |
| 愛　知 | 37<br>19,514 | | | | | |
| 高　知 | 79<br>161,028 | 7<br>13,068 | 7<br>14,256 | 10<br>19,008 | 10<br>19,008 | 16<br>26,244 |
| 宮　崎 | 1,909<br>1,348,607 | 110<br>83,700 | 45<br>33,480 | 45<br>36,720 | 226<br>189,497 | 436<br>360,504 |
| とうもろこし | | | | | | |
| 合　計 | 1,041,685<br>261,199,948 | | | | 518<br>371,520 | 11,527<br>5,008,046 |
| 平均価格 | 250 | | | | 717 | 434 |
| 岐　阜 | 50,468<br>12,280,646 | | | | | |
| 北海道 | 266,699<br>59,945,361 | | | | | |
| 茨　城 | 2,415<br>474,141 | | | | | |
| 山　梨 | 2,750<br>1,049,760 | | | | | |
| 長　野 | 355,915<br>81,854,090 | | | | | |
| 愛　知 | 335,530<br>95,766,374 | | | | | 2,255<br>1,045,936 |
| 徳　島 | 24,162<br>7,991,200 | | | | | 6,074<br>2,510,806 |
| 宮　崎 | 3,716<br>1,822,824 | | | | 518<br>371,520 | 3,198<br>1,451,304 |
| 沖　縄 | 30<br>15,552 | | | | | |

単位　上段　数量＝Ｋｇ
下段　金額＝円

| ６月 | ７月 | ８月 | ９月 | １０月 | １１月 | １２月 |
|---|---|---|---|---|---|---|
| | | | | | | |
| 1, 389 | 1, 511 | 1, 554 | 1, 974 | 2, 008 | 1, 446 | 1, 958 |
| | 4<br>831 | 2<br>454 | 6<br>1, 912 | 1<br>346 | 1<br>227 | |
| 2<br>2, 235 | 11<br>6, 263 | 3<br>2, 851 | 6<br>3, 045 | 2<br>1, 263 | | |
| 198<br>375, 192 | 867<br>1, 453, 302 | 279<br>435, 456 | 382<br>741, 636 | 594<br>789, 750 | 193<br>308, 286 | 100<br>161, 676 |
| 7, 514<br>10, 339, 596 | 7, 466<br>11, 159, 186 | 6, 060<br>9, 424, 846 | 6, 501<br>12, 869, 777 | 5, 482<br>11, 416, 454 | 8, 477<br>12, 236, 206 | 6, 029<br>11, 843, 874 |
| | | | | | | |
| 20, 125<br>20, 417, 780 | 16, 614<br>15, 339, 233 | 5, 836<br>4, 657, 089 | 1, 562<br>1, 202, 565 | 678<br>511, 853 | 67<br>44, 021 | 257<br>164, 916 |
| 1, 014 | 923 | 797 | 769 | 754 | 657 | 641 |
| 19, 382<br>19, 951, 166 | 16, 597<br>15, 310, 614 | 5, 824<br>4, 636, 958 | 1, 552<br>1, 197, 035 | 667<br>506, 616 | 4<br>1, 404 | |
| 2<br>1, 944 | 6<br>2, 915 | 6<br>2, 851 | 10<br>5, 530 | 11<br>5, 237 | 2<br>1, 037 | |
| 11<br>23, 328 | 11<br>25, 704 | 6<br>17, 280 | | | 1<br>3, 132 | |
| 730<br>441, 342 | | | | | 60<br>38, 448 | 257<br>164, 916 |
| | | | | | | |
| 287, 271<br>86, 062, 136 | 399, 685<br>94, 039, 657 | 313, 714<br>68, 980, 437 | 28, 730<br>6, 696, 378 | 17<br>11, 124 | 193<br>15, 098 | 30<br>15, 552 |
| 299 | 235 | 219 | 233 | 654 | 78 | 518 |
| 43, 151<br>10, 916, 284 | 7, 034<br>1, 310, 222 | 90<br>39, 042 | | | 193<br>15, 098 | |
| | 5, 070<br>1, 242, 864 | 232, 899<br>52, 006, 119 | 28, 730<br>6, 696, 378 | | | |
| 1, 415<br>420, 141 | 1, 000<br>54, 000 | | | | | |
| 1, 150<br>447, 120 | 1, 600<br>602, 640 | | | | | |
| 600<br>184, 961 | 274, 590<br>64, 733, 853 | 80, 725<br>16, 935, 276 | | | | |
| 222, 867<br>68, 613, 236 | 110, 391<br>26, 096, 078 | | | 17<br>11, 124 | | |
| 18, 088<br>5, 480, 394 | | | | | | |
| | | | | | | 30<br>15, 552 |

## (1) 野　　菜

| 産地 | 合計 | 1月 | 2月 | 3月 | 4月 | 5月 |
|---|---|---|---|---|---|---|
| ゴールドラッシュ | | | | | | |
| 合　　計 | 308,039<br>93,118,720 | | | | 2,280<br>1,813,396 | 54,724<br>25,001,392 |
| 平均価格 | 302 | | | | 795 | 456 |
| 岐　阜 | 755<br>256,986 | | | | | |
| 北海道 | 171,340<br>42,414,221 | | | | | |
| 茨　城 | 3,160<br>831,060 | | | | | |
| 群　馬 | 2,125<br>380,700 | | | | | |
| 山　梨 | 370<br>71,928 | | | | | |
| 愛　知 | 49,737<br>15,722,361 | | | | | 1,591<br>777,772 |
| 宮　崎 | 80,552<br>33,441,464 | | | | 2,280<br>1,813,396 | 53,133<br>24,223,620 |
| おくら | | | | | | |
| 合　　計 | 227,377<br>230,648,436 | 1,520<br>1,822,402 | 982<br>1,331,743 | 1,852<br>2,909,698 | 7,328<br>13,025,081 | 19,781<br>27,454,184 |
| 平均価格 | 1,014 | 1,198 | 1,356 | 1,571 | 1,777 | 1,387 |
| 岐　阜 | 239<br>174,363 | | | | | |
| 愛　知 | 35<br>37,307 | | | | | |
| 徳　島 | 26,320<br>23,311,341 | | | | | 152<br>290,736 |
| 高　知 | 27,612<br>38,449,923 | | | 96<br>185,976 | 677<br>1,297,080 | 3,292<br>5,458,104 |
| 熊　本 | 7,120<br>7,465,748 | | | | | |
| 鹿児島 | 159,484<br>153,943,666 | | 103<br>336,118 | 620<br>1,688,245 | 5,939<br>10,904,339 | 16,215<br>21,591,296 |
| 沖　縄 | 261<br>625,098 | 51<br>153,921 | | | | |
| フィリピン | 3,988<br>4,059,504 | 588<br>694,116 | 320<br>398,628 | 830<br>685,800 | 652<br>764,316 | 122<br>114,048 |
| その他外国 | 2,318<br>2,581,486 | 881<br>974,365 | 559<br>596,997 | 306<br>349,677 | 60<br>59,346 | |
| その他果菜類 | | | | | | |
| 合　　計 | 960,046<br>322,920,903 | 8,393<br>5,968,895 | 6,304<br>3,942,998 | 11,472<br>6,756,221 | 31,714<br>17,664,300 | 72,859<br>39,058,217 |
| 平均価格 | 336 | 711 | 625 | 588 | 556 | 536 |
| 岐　阜 | 3,679<br>1,762,506 | | | | | |
| 岩　手 | 21<br>6,804 | | | | | |

単位　上段　数量＝Ｋｇ
下段　金額＝円

| ６月 | ７月 | ８月 | ９月 | １０月 | １１月 | １２月 |
|---|---|---|---|---|---|---|
| | | | | | | |
| 62, 103<br>19, 498, 084 | 22, 852<br>5, 946, 287 | 109, 110<br>27, 277, 571 | 56, 970<br>13, 581, 990 | | | |
| 313 | 260 | 250 | 238 | | | |
| 755<br>256, 986 | | | | | | |
| | 5, 260<br>1, 554, 660 | 109, 110<br>27, 277, 571 | 56, 970<br>13, 581, 990 | | | |
| 2, 285<br>647, 568 | 875<br>183, 492 | | | | | |
| | 2, 125<br>380, 700 | | | | | |
| 370<br>71, 928 | | | | | | |
| 33, 554<br>11, 117, 154 | 14, 592<br>3, 827, 435 | | | | | |
| 25, 139<br>7, 404, 448 | | | | | | |
| | | | | | | |
| 42, 493<br>50, 054, 628 | 68, 834<br>63, 965, 431 | 44, 237<br>33, 117, 777 | 30, 470<br>27, 096, 121 | 6, 746<br>6, 440, 325 | 1, 972<br>1, 992, 767 | 1, 162<br>1, 438, 279 |
| 1, 177 | 929 | 748 | 889 | 954 | 1, 010 | 1, 237 |
| | 45<br>28, 350 | 96<br>70, 478 | 91<br>68, 903 | 7<br>6, 632 | | |
| | 15<br>14, 348 | 7<br>8, 964 | 12<br>12, 721 | 1<br>1, 274 | | |
| 4, 468<br>5, 022, 432 | 8, 272<br>6, 575, 337 | 7, 129<br>5, 811, 016 | 5, 386<br>4, 882, 648 | 913<br>729, 172 | | |
| 5, 181<br>7, 963, 056 | 8, 730<br>10, 784, 794 | 6, 455<br>8, 584, 812 | 2, 630<br>3, 478, 421 | 551<br>697, 680 | | |
| 2, 168<br>2, 350, 112 | 2, 946<br>2, 910, 708 | 1, 942<br>2, 119, 392 | 64<br>85, 536 | | | |
| 30, 676<br>34, 719, 028 | 48, 826<br>43, 651, 894 | 28, 608<br>16, 523, 115 | 22, 287<br>18, 567, 892 | 5, 012<br>4, 759, 300 | 1, 198<br>1, 202, 439 | |
| | | | | | 86<br>122, 229 | 124<br>348, 948 |
| | | | | 143<br>111, 132 | 493<br>437, 033 | 840<br>854, 431 |
| | | | | 119<br>135, 135 | 195<br>231, 066 | 198<br>234, 900 |
| | | | | | | |
| 107, 516<br>48, 062, 022 | 312, 018<br>89, 305, 556 | 220, 791<br>52, 420, 640 | 102, 560<br>29, 893, 439 | 45, 804<br>13, 575, 868 | 30, 738<br>10, 991, 409 | 9, 877<br>5, 281, 338 |
| 447 | 286 | 237 | 291 | 296 | 357 | 534 |
| | 527<br>251, 910 | 1, 939<br>946, 716 | 1, 200<br>562, 033 | 13<br>1, 847 | | |
| | 21<br>6, 804 | | | | | |

## (1) 野　　菜

| 産地 | 合計 | 1月 | 2月 | 3月 | 4月 | 5月 |
|---|---|---|---|---|---|---|
| その他果菜類 | | | （　続　） | | | |
| 群　馬 | 112,296<br>39,461,688 | | | | | 60<br>33,480 |
| 富　山 | 740<br>48,600 | | | | | |
| 山　梨 | 7,830<br>1,541,052 | | | | | |
| 長　野 | 8,628<br>2,161,858 | | | | | |
| 静　岡 | 61<br>21,384 | | | | | 60<br>19,440 |
| 愛　知 | 213,495<br>34,860,960 | | 65<br>57,348 | | 9<br>8,127 | 1,784<br>686,448 |
| 岡　山 | 84,170<br>11,177,568 | | | | | |
| 熊　本 | 35,863<br>21,197,886 | 783<br>654,804 | | | 6,845<br>4,202,982 | 15,075<br>8,803,545 |
| 宮　崎 | 325,651<br>132,293,236 | 2,067<br>1,824,935 | 1,573<br>1,360,610 | 3,229<br>2,385,623 | 11,016<br>6,842,295 | 23,314<br>13,532,276 |
| 鹿児島 | 128,786<br>61,556,317 | 1,290<br>987,120 | 1,053<br>747,360 | 2,058<br>1,258,416 | 7,227<br>4,185,648 | 24,426<br>13,649,148 |
| 沖　縄 | 38,826<br>16,831,044 | 4,253<br>2,502,036 | 3,613<br>1,777,680 | 6,185<br>3,112,182 | 6,617<br>2,425,248 | 8,140<br>2,333,880 |
| いんげん | | | | | | |
| 合　計 | 215,420<br>232,268,755 | 13,145<br>17,188,146 | 14,274<br>16,540,362 | 17,520<br>19,744,398 | 14,626<br>17,704,635 | 23,863<br>22,692,818 |
| 平均価格 | 1,078 | 1,307 | 1,158 | 1,126 | 1,210 | 950 |
| 岐　阜 | 17,817<br>18,748,564 | | | | 330<br>498,669 | 544<br>646,347 |
| 北海道 | 2,633<br>4,806,691 | | | | | |
| 山　梨 | 498<br>611,388 | | | | | |
| 長　野 | 40,878<br>51,819,689 | | | | | |
| 愛　知 | 974<br>776,109 | | | | | 11<br>17,582 |
| 和歌山 | 5,550<br>4,150,224 | | | | 514<br>532,980 | 2,668<br>2,114,532 |
| 徳　島 | 1,796<br>2,193,156 | | | | | |
| 高　知 | 14,972<br>21,532,392 | 3,060<br>4,936,788 | 2,050<br>3,421,440 | 2,334<br>3,396,060 | 1,204<br>1,790,370 | 2,418<br>3,035,880 |
| 宮　崎 | 232<br>206,172 | | | | | 226<br>201,636 |
| 鹿児島 | 121,108<br>120,413,550 | 9,105<br>11,468,142 | 8,346<br>10,311,894 | 12,816<br>14,670,612 | 11,604<br>13,736,844 | 17,996<br>16,676,841 |
| 沖　縄 | 1,182<br>1,393,524 | 60<br>74,088 | 108<br>130,896 | | 974<br>1,145,772 | |
| その他外国 | 7,780<br>5,617,296 | 920<br>709,128 | 3,770<br>2,676,132 | 2,370<br>1,677,726 | | |

単位　上段　数量＝Ｋｇ
　　下段　金額＝円

| ６月 | ７月 | ８月 | ９月 | １０月 | １１月 | １２月 |
|---|---|---|---|---|---|---|
| | | | | | | |
| 1, 398<br>860, 112 | 27, 501<br>9, 357, 768 | 60, 294<br>20, 638, 152 | 22, 545<br>8, 339, 112 | 498<br>233, 064 | | |
| | | 160<br>8, 640 | 270<br>19, 980 | 300<br>19, 656 | 10<br>324 | |
| | 1, 280<br>271, 080 | 2, 160<br>464, 724 | 2, 415<br>495, 936 | 1, 470<br>244, 404 | 505<br>64, 908 | |
| 110<br>24, 948 | 2, 413<br>559, 548 | 3, 720<br>832, 086 | 2, 179<br>534, 352 | 183<br>59, 724 | 9<br>56, 700 | 14<br>94, 500 |
| | 1<br>1, 944 | | | | | |
| 19, 901<br>5, 231, 736 | 52, 394<br>8, 927, 130 | 61, 691<br>6, 998, 476 | 41, 212<br>7, 492, 176 | 22, 960<br>3, 442, 014 | 12, 597<br>1, 880, 399 | 882<br>137, 106 |
| 10, 920<br>2, 240, 190 | 38, 860<br>5, 391, 846 | 34, 290<br>3, 537, 972 | 100<br>7, 560 | | | |
| 5, 849<br>2, 957, 139 | 150<br>90, 720 | | 585<br>378, 000 | 1, 077<br>750, 492 | 3, 774<br>2, 244, 780 | 1, 725<br>1, 115, 424 |
| 37, 755<br>21, 421, 833 | 162, 978<br>55, 114, 310 | 38, 915<br>12, 346, 366 | 23, 457<br>8, 299, 248 | 9, 715<br>3, 376, 823 | 8, 782<br>3, 929, 667 | 2, 850<br>1, 859, 250 |
| 25, 335<br>12, 421, 782 | 25, 203<br>9, 004, 014 | 17, 622<br>6, 647, 508 | 8, 597<br>3, 765, 042 | 9, 000<br>4, 967, 244 | 4, 884<br>2, 721, 319 | 2, 091<br>1, 201, 716 |
| 6, 248<br>2, 904, 282 | 690<br>328, 482 | | | 588<br>480, 600 | 177<br>93, 312 | 2, 315<br>873, 342 |
| | | | | | | |
| 14, 711<br>13, 026, 874 | 21, 695<br>24, 977, 823 | 11, 244<br>15, 256, 229 | 12, 991<br>17, 970, 131 | 23, 694<br>26, 524, 363 | 30, 636<br>24, 060, 229 | 17, 021<br>16, 582, 747 |
| 885 | 1, 151 | 1, 356 | 1, 383 | 1, 119 | 785 | 974 |
| 788<br>789, 502 | 2, 823<br>2, 830, 151 | 1, 447<br>1, 568, 052 | 5, 124<br>6, 354, 612 | 5, 077<br>5, 067, 846 | 1, 666<br>973, 869 | 18<br>19, 516 |
| | 479<br>892, 123 | 822<br>1, 510, 488 | 174<br>432, 540 | 1, 158<br>1, 971, 540 | | |
| 14<br>21, 384 | 28<br>34, 776 | | 62<br>99, 900 | 394<br>455, 328 | | |
| 1, 378<br>1, 974, 748 | 16, 823<br>19, 947, 648 | 8, 975<br>12, 177, 689 | 7, 448<br>10, 726, 787 | 6, 205<br>6, 960, 061 | 49<br>32, 756 | |
| 144<br>111, 316 | 111<br>51, 807 | | | 578<br>494, 208 | 130<br>101, 196 | |
| 1, 744<br>1, 017, 360 | | | | 78<br>75, 600 | 546<br>409, 752 | |
| 1, 108<br>1, 436, 616 | 688<br>756, 540 | | | | | |
| 1, 946<br>2, 300, 508 | 30<br>38, 556 | | | 6<br>10, 692 | 638<br>724, 842 | 1, 286<br>1, 877, 256 |
| 6<br>4, 536 | | | | | | |
| 7, 583<br>5, 370, 904 | 713<br>426, 222 | | 183<br>356, 292 | 10, 198<br>11, 489, 088 | 27, 607<br>21, 817, 814 | 14, 957<br>14, 088, 897 |
| | | | | | | 40<br>42, 768 |
| | | | | | | 720<br>554, 310 |

## (1) 野　　菜

| 産地 | 合計 | 1月 | 2月 | 3月 | 4月 | 5月 |
|---|---|---|---|---|---|---|
| 豌　豆 | | | | | | |
| 合　計 | 116,979<br>156,890,361 | 18,389<br>20,520,808 | 10,047<br>15,650,928 | 24,991<br>26,961,228 | 16,492<br>21,042,258 | 12,337<br>15,400,977 |
| 平均価格 | 1,341 | 1,115 | 1,557 | 1,078 | 1,275 | 1,248 |
| 岐　阜 | 415<br>479,665 | | | | 13<br>15,487 | 146<br>162,901 |
| 北海道 | 1,877<br>6,453,702 | | | | | |
| 青　森 | 2,581<br>7,086,744 | | | | | |
| 福　島 | 352<br>442,368 | | | | | 322<br>393,768 |
| 長　野 | 1,056<br>1,894,536 | | | | | 20<br>26,244 |
| 愛　知 | 5,626<br>7,620,362 | 566<br>635,018 | 1,101<br>1,670,004 | 2,444<br>3,047,058 | 1,351<br>2,087,609 | 78<br>94,154 |
| 和歌山 | 78,410<br>96,269,632 | 16,246<br>18,242,278 | 8,182<br>12,816,144 | 21,716<br>22,607,208 | 7,562<br>8,115,336 | 2,564<br>2,566,512 |
| 徳　島 | 21,588<br>29,908,290 | 438<br>558,976 | 191<br>395,280 | 724<br>1,033,074 | 6,658<br>9,951,726 | 8,735<br>11,749,590 |
| 福　岡 | 80<br>138,240 | | | | 80<br>138,240 | |
| 佐　賀 | 140<br>128,520 | | | | 140<br>128,520 | |
| 長　崎 | 40<br>35,640 | | | | 40<br>35,640 | |
| 熊　本 | 240<br>215,028 | | | | 240<br>215,028 | |
| 鹿児島 | 1,395<br>2,606,956 | 373<br>546,804 | 189<br>499,932 | 107<br>273,888 | 40<br>36,720 | |
| その他外国 | 3,179<br>3,610,678 | 766<br>537,732 | 384<br>269,568 | | 368<br>317,952 | 472<br>407,808 |
| ピース | | | | | | |
| 合　計 | 128,567<br>148,355,142 | 20,200<br>21,253,622 | 12,937<br>15,914,878 | 19,916<br>24,102,252 | 10,948<br>13,795,919 | 9,135<br>12,281,824 |
| 平均価格 | 1,153 | 1,052 | 1,230 | 1,210 | 1,260 | 1,344 |
| 岐　阜 | 18,023<br>24,013,011 | | | | 84<br>88,149 | 2,280<br>3,633,055 |
| 北海道 | 410<br>1,012,608 | | | | | |
| 青　森 | 5,209<br>8,345,441 | | | | | 449<br>843,480 |
| 秋　田 | 193<br>324,648 | | | | | |
| 茨　城 | 1<br>1,782 | | | | | 1<br>1,782 |
| 長　野 | 379<br>567,972 | | | | | 204<br>283,392 |
| 愛　知 | 8,535<br>10,716,212 | 840<br>1,040,774 | 2,491<br>3,162,672 | 4,207<br>4,960,872 | 815<br>1,292,392 | 180<br>258,465 |

単位　上段　数量＝Ｋｇ
下段　金額＝円

| ６月 | ７月 | ８月 | ９月 | １０月 | １１月 | １２月 |
|---|---|---|---|---|---|---|
| | | | | | | |
| 2, 495<br>6, 498, 285 | 1, 652<br>4, 116, 150 | 705<br>1, 984, 738 | 1, 465<br>3, 242, 106 | 3, 882<br>7, 836, 102 | 13, 129<br>14, 345, 078 | 11, 395<br>19, 291, 703 |
| 2, 604 | 2, 491 | 2, 815 | 2, 213 | 2, 018 | 1, 092 | 1, 692 |
| 34<br>37, 541 | | | 222<br>263, 736 | | | |
| | 710<br>1, 730, 970 | 477<br>1, 538, 460 | 241<br>1, 604, 340 | 426<br>1, 542, 780 | 23<br>37, 152 | |
| 1, 634<br>4, 629, 096 | 896<br>2, 303, 424 | 48<br>134, 784 | | 3<br>19, 440 | | |
| 30<br>48, 600 | | | | | | |
| 610<br>1, 488, 996 | 46<br>81, 756 | | 380<br>297, 540 | | | |
| 1<br>724 | | | | | | 85<br>85, 795 |
| | | | | 2, 434<br>4, 278, 096 | 9, 802<br>10, 592, 208 | 9, 904<br>17, 051, 850 |
| 186<br>293, 328 | | | | 547<br>984, 312 | 3, 229<br>3, 557, 498 | 880<br>1, 384, 506 |
| | | | | 85<br>321, 840 | 75<br>158, 220 | 526<br>769, 552 |
| | | 180<br>311, 494 | 622<br>1, 076, 490 | 387<br>689, 634 | | |
| | | | | | | |
| 18, 046<br>22, 632, 113 | 1, 634<br>2, 644, 704 | 199<br>408, 132 | 296<br>713, 502 | 1, 330<br>3, 123, 652 | 9, 252<br>10, 361, 623 | 24, 674<br>21, 122, 921 |
| 1, 254 | 1, 618 | 2, 050 | 2, 410 | 2, 348 | 1, 119 | 856 |
| 12, 624<br>14, 781, 679 | 941<br>1, 201, 392 | | 215<br>569, 160 | 1, 170<br>2, 783, 344 | 709<br>956, 232 | |
| | 360<br>870, 804 | 50<br>141, 804 | | | | |
| 4, 553<br>7, 143, 725 | 207<br>358, 236 | | | | | |
| 100<br>172, 800 | 93<br>151, 848 | | | | | |
| 83<br>116, 208 | 33<br>62, 424 | 59<br>105, 948 | | | | |
| 2<br>1, 037 | | | | | | |

## (1) 野　　菜

| 産地 | 合計 | 1月 | 2月 | 3月 | 4月 | 5月 |
|---|---|---|---|---|---|---|
| ピース | | | （　続　） | | | |
| 三　重 | 128<br>157,680 | | | | | 128<br>157,680 |
| 広　島 | 1,241<br>1,869,102 | | | | 430<br>717,660 | 601<br>855,738 |
| 徳　島 | 3,728<br>3,443,170 | | | 121<br>91,476 | 481<br>394,762 | 2,442<br>2,540,268 |
| 長　崎 | 3<br>5,346 | | | | | 3<br>5,346 |
| 熊　本 | 9,163<br>11,494,494 | 822<br>920,592 | 1,810<br>2,819,232 | 1,584<br>2,164,644 | 3,040<br>3,719,412 | 607<br>531,306 |
| 大　分 | 2<br>3,564 | | | | | 2<br>3,564 |
| 鹿児島 | 81,291<br>85,935,010 | 18,538<br>19,292,256 | 8,636<br>9,932,974 | 14,004<br>16,885,260 | 6,098<br>7,583,544 | 2,238<br>3,167,748 |
| その他外国 | 261<br>465,102 | | | | | |
| そらまめ | | | | | | |
| 合　計 | 96,387<br>58,001,869 | 4,626<br>3,418,934 | 1,598<br>1,934,496 | 11,302<br>9,494,356 | 40,780<br>22,007,365 | 17,499<br>9,473,457 |
| 平均価格 | 601 | 739 | 1,210 | 840 | 539 | 541 |
| 岐　阜 | 7,095<br>3,976,311 | | | | 8<br>5,940 | 7,059<br>3,963,243 |
| 青　森 | 11,808<br>5,583,276 | | | | | |
| 宮　城 | 20<br>18,900 | | | | | |
| 福　井 | 40<br>37,800 | | | | | 40<br>37,800 |
| 愛　知 | 4<br>2,808 | | | | | 4<br>2,808 |
| 三　重 | 856<br>654,588 | | | | | 856<br>654,588 |
| 和歌山 | 6,318<br>2,868,480 | | | 16<br>9,180 | 3,810<br>1,894,536 | 2,492<br>964,764 |
| 徳　島 | 2,036<br>961,740 | | | | 80<br>40,392 | 1,956<br>921,348 |
| 熊　本 | 2,260<br>1,586,790 | | | | | 2,260<br>1,586,790 |
| 鹿児島 | 65,950<br>42,311,176 | 4,626<br>3,418,934 | 1,598<br>1,934,496 | 11,286<br>9,485,176 | 36,882<br>20,066,497 | 2,832<br>1,342,116 |
| えだまめ | | | | | | |
| 合　計 | 284,628<br>245,326,751 | 31<br>59,508 | | | 1,695<br>4,083,264 | 23,695<br>25,212,254 |
| 平均価格 | 861 | 1,919 | | | 2,409 | 1,064 |
| 岐　阜 | 231,421<br>208,580,320 | | | | 1,655<br>4,027,515 | 23,160<br>24,597,680 |
| 山　形 | 1,185<br>1,061,856 | | | | | |

単位　上段　数量＝Ｋｇ
下段　金額＝円

| ６月 | ７月 | ８月 | ９月 | １０月 | １１月 | １２月 |
|---|---|---|---|---|---|---|
| | | | | | | |
| | | | | 20<br>39, 744 | 190<br>255, 960 | |
| 684<br>416, 664 | | | | | | |
| | | | | | 518<br>583, 632 | 782<br>755, 676 |
| | | | | 50<br>140, 184 | 7, 835<br>8, 565, 799 | 23, 892<br>20, 367, 245 |
| | | 90<br>160, 380 | 81<br>144, 342 | 90<br>160, 380 | | |
| | | | | | | |
| 11, 496<br>5, 488, 452 | 360<br>120, 852 | | | | | 8, 726<br>6, 063, 957 |
| 477 | 335 | | | | | 694 |
| 28<br>7, 128 | | | | | | |
| 11, 448<br>5, 462, 424 | 360<br>120, 852 | | | | | |
| 20<br>18, 900 | | | | | | |
| | | | | | | 8, 726<br>6, 063, 957 |
| | | | | | | |
| 51, 843<br>46, 293, 254 | 89, 180<br>70, 122, 785 | 66, 060<br>50, 576, 871 | 22, 703<br>21, 911, 841 | 20, 065<br>19, 060, 545 | 9, 335<br>7, 986, 276 | 21<br>20, 153 |
| 892 | 786 | 765 | 965 | 949 | 855 | 959 |
| 48, 050<br>43, 020, 822 | 66, 346<br>54, 036, 904 | 46, 047<br>38, 383, 758 | 17, 131<br>17, 681, 470 | 19, 689<br>18, 837, 147 | 9, 335<br>7, 986, 276 | 8<br>8, 748 |
| | | 250<br>216, 000 | 935<br>845, 856 | | | |

## (1) 野　　菜

| 産地 | 合計 | 1月 | 2月 | 3月 | 4月 | 5月 |
|---|---|---|---|---|---|---|
| えだまめ | | | （　続　） | | | |
| 群　馬 | 8,946<br>7,020,864 | | | | | |
| 新　潟 | 1,145<br>1,055,808 | | | | | |
| 富　山 | 27,530<br>17,671,931 | | | | | |
| 長　野 | 5,845<br>3,459,797 | | | | | |
| 静　岡 | 1,726<br>1,058,076 | 31<br>59,508 | | | | |
| 愛　知 | 3,350<br>2,475,510 | | | | | 475<br>501,174 |
| 京　都 | 4<br>8,640 | | | | | |
| 徳　島 | 3,376<br>2,764,800 | | | | | |
| 沖　縄 | 84<br>158,760 | | | | 24<br>45,360 | 60<br>113,400 |
| 台　湾 | 16<br>10,389 | | | | 16<br>10,389 | |
| ささげ | | | | | | |
| 合　計 | 38,961<br>43,282,852 | | | | 755<br>1,697,090 | 1,795<br>3,309,055 |
| 平均価格 | 1,110 | | | | 2,247 | 1,843 |
| 岐　阜 | 22,888<br>28,440,018 | | | | 755<br>1,697,090 | 1,795<br>3,309,055 |
| 長　野 | 3<br>3,132 | | | | | |
| 愛　知 | 16,070<br>14,839,702 | | | | | |
| その他豆科野菜 | | | | | | |
| 合　計 | 4,734<br>3,862,348 | 16<br>7,517 | 9<br>9,288 | | 4<br>8,273 | 302<br>504,982 |
| 平均価格 | 815 | 469 | 1,032 | | 2,068 | 1,672 |
| 岐　阜 | 3,413<br>2,461,717 | 16<br>7,517 | 4<br>1,728 | | 4<br>8,273 | 302<br>504,982 |
| 愛　知 | 1,317<br>1,393,935 | | 5<br>7,560 | | | |
| 沖　縄 | 4<br>6,696 | | | | | |
| かんしょ | | | | | | |
| 合　計 | 2,303,750<br>636,753,073 | 220,378<br>57,222,082 | 218,205<br>58,286,552 | 214,280<br>57,621,402 | 186,700<br>50,746,989 | 146,115<br>44,989,937 |
| 平均価格 | 276 | 259 | 267 | 268 | 271 | 307 |
| 岐　阜 | 2,251<br>255,884 | | | 175<br>19,764 | 120<br>16,200 | 35<br>2,192 |

単位　上段　数量＝Ｋｇ
下段　金額＝円

| ６月 | ７月 | ８月 | ９月 | １０月 | １１月 | １２月 |
|---|---|---|---|---|---|---|
| | | | | | | |
| 250<br>380, 376<br><br><br>125<br>121, 608<br><br>1, 730<br>1, 293, 872<br><br><br>1, 688<br>1, 476, 576 | 6, 390<br>5, 022, 324<br><br>260<br>186, 192<br><br>11, 790<br>8, 038, 612<br><br>1, 694<br>997, 483<br><br>115<br>58, 104<br><br>977<br>552, 830<br><br><br>1, 608<br>1, 230, 336 | 2, 006<br>1, 217, 484<br><br>855<br>848, 664<br><br>12, 140<br>7, 087, 867<br><br>4, 040<br>2, 379, 683<br><br>535<br>299, 808<br><br>107<br>85, 719<br><br><br>80<br>57, 888 | 300<br>400, 680<br><br>30<br>20, 952<br><br>3, 600<br>2, 545, 452<br><br>111<br>82, 631<br><br>555<br>311, 904<br><br>41<br>22, 896 | <br><br><br><br><br>365<br>207, 144<br><br>7<br>7, 614<br><br>4<br>8, 640 | | |
| | | | | | | |
| 5, 821<br>7, 235, 738<br><br>1, 243<br><br><br>2, 133<br>3, 309, 838<br><br><br><br>3, 688<br>3, 925, 900 | 18, 488<br>16, 959, 649<br><br>917<br><br><br>8, 681<br>8, 939, 436<br><br><br><br>9, 807<br>8, 020, 213 | 9, 919<br>11, 737, 817<br><br>1, 183<br><br><br>7, 427<br>8, 940, 393<br><br><br><br>2, 492<br>2, 797, 424 | 2, 086<br>2, 263, 529<br><br>1, 085<br><br><br>2, 011<br>2, 179, 049<br><br>3<br>3, 132<br><br>72<br>81, 348 | 97<br>79, 974<br><br>824<br><br><br>86<br>65, 157<br><br><br><br>11<br>14, 817 | | |
| | | | | | | |
| 604<br>526, 706<br><br>872<br><br><br>604<br>526, 706<br><br><br><br><br> | 567<br>636, 293<br><br>1, 122<br><br><br>428<br>481, 259<br><br>139<br>155, 034<br><br><br> | 1, 128<br>1, 195, 236<br><br>1, 059<br><br><br><br><br><br>1, 128<br>1, 195, 236<br><br><br> | 20<br>17, 874<br><br>893<br><br><br><br><br><br>16<br>11, 178<br><br>4<br>6, 696 | 21<br>16, 341<br><br>778<br><br><br>1<br>270<br><br><br>20<br>16, 071<br><br><br> | 12<br>9, 828<br><br>819<br><br><br>8<br>5, 940<br><br><br>4<br>3, 888<br><br><br> | 2, 051<br>930, 010<br><br>453<br><br><br>2, 046<br>925, 042<br><br><br>5<br>4, 968<br><br><br> |
| | | | | | | |
| 124, 070<br>40, 701, 464<br><br>328<br><br><br><br><br><br><br><br><br> | 132, 925<br>43, 077, 669<br><br>324<br><br><br><br><br><br><br><br><br> | 163, 984<br>48, 779, 086<br><br>297<br><br><br><br><br><br><br><br><br> | 303, 488<br>78, 515, 638<br><br>258<br><br><br><br><br><br>123<br>25, 488 | 224, 054<br>61, 004, 481<br><br>272<br><br><br><br><br><br>751<br>87, 912 | 183, 889<br>47, 321, 269<br><br>257<br><br><br><br><br><br>747<br>73, 008 | 185, 662<br>48, 486, 504<br><br>261<br><br><br><br><br><br>300<br>31, 320 |

## (1) 野　　菜

| 産地 | 合計 | 1月 | 2月 | 3月 | 4月 | 5月 |
|---|---|---|---|---|---|---|
| かんしょ | | | （　続　） | | | |
| 茨　城 | 1,176,872<br>297,718,543 | 107,078<br>25,889,878 | 115,560<br>28,422,824 | 104,275<br>26,178,865 | 90,625<br>22,561,905 | 45,025<br>13,611,088 |
| 千　葉 | 81,790<br>26,132,782 | 8,945<br>2,828,358 | 8,175<br>2,626,020 | 3,060<br>960,120 | 8,735<br>2,647,458 | 19,975<br>6,128,471 |
| 神奈川 | 5<br>3,780 | | | | | |
| 愛　知 | 19,203<br>3,073,248 | 5<br>216 | 180<br>17,496 | | | |
| 京　都 | 250<br>41,364 | | | | 250<br>41,364 | |
| 大　阪 | 250<br>140,508 | | | | | |
| 徳　島 | 590,320<br>171,702,473 | 59,175<br>14,128,182 | 49,440<br>13,186,854 | 62,195<br>16,544,650 | 53,595<br>15,065,460 | 40,560<br>12,057,876 |
| 高　知 | 3,185<br>979,992 | | | | | |
| 熊　本 | 337,465<br>109,900,908 | 41,125<br>13,368,996 | 41,780<br>13,325,850 | 42,535<br>13,423,320 | 32,150<br>10,183,050 | 40,520<br>13,190,310 |
| 宮　崎 | 23,370<br>7,014,859 | 3,905<br>971,892 | 2,920<br>702,648 | 2,040<br>494,683 | 1,225<br>231,552 | |
| 鹿児島 | 68,789<br>19,788,732 | 145<br>34,560 | 150<br>4,860 | | | |
| 馬鈴薯 | | | | | | |
| 合　計 | 7,881,224<br>1,208,165,311 | 641,022<br>86,158,415 | 573,104<br>100,402,858 | 678,267<br>130,145,898 | 629,514<br>153,207,342 | 1,129,810<br>169,818,347 |
| 平均価格 | 153 | 134 | 175 | 191 | 243 | 150 |
| 岐　阜 | 7,865<br>551,395 | 198<br>12,096 | | | | 3,148<br>224,769 |
| 北海道 | 4,019,350<br>516,885,398 | 310,950<br>37,205,190 | 284,280<br>34,828,164 | 212,590<br>24,560,205 | 23,340<br>2,677,050 | 25,500<br>2,272,050 |
| 青　森 | 43,720<br>7,313,976 | | | | | |
| 群　馬 | 10<br>7,452 | | | | | |
| 東　京 | 5<br>2,160 | | | | | |
| 静　岡 | 40,520<br>9,736,106 | | | | | 680<br>168,308 |
| 愛　知 | 1,880<br>154,580 | 24<br>8,748 | | 17<br>1,728 | 4<br>1,620 | 22<br>7,560 |
| 三　重 | 9,580<br>1,551,420 | | | | | |
| 京　都 | 600<br>127,440 | 600<br>127,440 | | | | |
| 徳　島 | 11,480<br>1,236,708 | | | | | 4,270<br>453,708 |
| 長　崎 | 1,933,504<br>290,738,419 | 236,270<br>31,839,113 | 6,794<br>1,184,252 | | 255,660<br>57,351,348 | 581,950<br>81,562,086 |
| 熊　本 | 158,130<br>24,661,260 | | | | | 54,000<br>10,526,220 |

単位　上段　数量＝Ｋｇ
下段　金額＝円

| ６月 | ７月 | ８月 | ９月 | １０月 | １１月 | １２月 |
|---|---|---|---|---|---|---|
| | | | | | | |
| 58, 380<br>18, 343, 563 | 76, 945<br>22, 851, 936 | 111, 500<br>32, 642, 654 | 209, 670<br>48, 190, 988 | 125, 029<br>29, 985, 412 | 69, 025<br>15, 273, 014 | 63, 760<br>13, 766, 416 |
| 12, 935<br>4, 694, 447 | 7, 125<br>2, 402, 460 | 1, 665<br>549, 126 | 1, 265<br>427, 032 | 5, 790<br>1, 778, 436 | 2, 570<br>602, 154 | 1, 550<br>488, 700 |
| | | | | | | 5<br>3, 780 |
| | 655<br>129, 816 | 844<br>114, 048 | 1, 845<br>361, 044 | 3, 290<br>679, 212 | 7, 427<br>1, 166, 940 | 4, 957<br>604, 476 |
| | | | | | | 250<br>140, 508 |
| 21, 785<br>5, 853, 600 | 36, 360<br>13, 771, 761 | 40, 220<br>13, 013, 288 | 57, 005<br>18, 997, 340 | 52, 910<br>16, 251, 959 | 52, 385<br>14, 249, 185 | 64, 690<br>18, 582, 318 |
| 1, 255<br>424, 656 | 1, 930<br>555, 336 | | | | | |
| 19, 715<br>6, 713, 064 | | | 22, 420<br>7, 604, 550 | 25, 005<br>8, 578, 008 | 31, 415<br>10, 561, 212 | 40, 800<br>12, 952, 548 |
| 1, 820<br>1, 041, 984 | 2, 150<br>1, 021, 896 | 735<br>251, 154 | 1, 005<br>334, 638 | 915<br>303, 750 | 4, 105<br>1, 072, 710 | 2, 550<br>587, 952 |
| 8, 180<br>3, 630, 150 | 7, 760<br>2, 344, 464 | 9, 020<br>2, 208, 816 | 10, 155<br>2, 574, 558 | 10, 364<br>3, 339, 792 | 16, 215<br>4, 323, 046 | 6, 800<br>1, 328, 486 |
| | | | | | | |
| 619, 349<br>85, 902, 756 | 183, 825<br>34, 565, 730 | 565, 548<br>89, 869, 285 | 778, 999<br>99, 825, 123 | 625, 980<br>77, 788, 609 | 692, 760<br>87, 790, 673 | 763, 046<br>92, 690, 275 |
| 138 | 188 | 158 | 128 | 124 | 126 | 121 |
| 3, 883<br>264, 449 | 453<br>33, 849 | 4<br>378 | | | | 179<br>15, 854 |
| | 108, 060<br>20, 216, 131 | 540, 390<br>86, 158, 729 | 778, 990<br>99, 822, 693 | 625, 980<br>77, 788, 609 | 639, 530<br>80, 174, 513 | 469, 740<br>51, 182, 064 |
| | 18, 210<br>3, 581, 064 | 25, 130<br>3, 702, 888 | | | 380<br>30, 024 | |
| 10<br>7, 452 | | | | | | |
| | 5<br>2, 160 | | | | | |
| 15, 540<br>3, 702, 400 | 24, 300<br>5, 865, 398 | | | | | |
| 1, 196<br>93, 377 | 567<br>28, 415 | 24<br>7, 290 | 9<br>2, 430 | | | 17<br>3, 412 |
| 6, 700<br>1, 049, 220 | 2, 880<br>502, 200 | | | | | |
| 5, 200<br>565, 920 | 2, 010<br>217, 080 | | | | | |
| 482, 400<br>65, 983, 162 | 24, 470<br>3, 743, 377 | | | | 52, 850<br>7, 586, 136 | 293, 110<br>41, 488, 945 |
| 101, 260<br>13, 758, 984 | 2, 870<br>376, 056 | | | | | |

## (1) 野　　菜

| 産地 | 合計 | 1月 | 2月 | 3月 | 4月 | 5月 |
|---|---|---|---|---|---|---|
| 馬鈴薯 | | | （　続　） | | | |
| 鹿児島 | 1,654,580<br>355,198,997 | 92,980<br>16,965,828 | 282,030<br>64,390,442 | 465,660<br>105,583,965 | 350,510<br>93,177,324 | 460,240<br>74,603,646 |
| インカのめざめ | | | | | | |
| 合　計 | 51,064<br>9,406,141 | 5,110<br>944,892 | 20,420<br>3,757,968 | 5,100<br>941,112 | | |
| 平均価格 | 184 | 184 | 184 | 184 | | |
| 岐　阜 | 30<br>1,620 | | | | | |
| 北海道 | 51,030<br>9,404,100 | 5,110<br>944,892 | 20,420<br>3,757,968 | 5,100<br>941,112 | | |
| 愛　知 | 4<br>421 | | | | | |
| 里　芋 | | | | | | |
| 合　計 | 1,099,950<br>309,832,140 | 122,401<br>24,776,781 | 121,417<br>26,131,069 | 84,502<br>16,831,979 | 37,733<br>9,840,592 | 32,795<br>17,567,950 |
| 平均価格 | 281 | 202 | 215 | 199 | 260 | 535 |
| 岐　阜 | 242,069<br>43,736,181 | 70,347<br>12,568,375 | 58,681<br>10,620,029 | 40,926<br>7,022,625 | 1,444<br>107,395 | 62<br>10,930 |
| 埼　玉 | 140<br>30,240 | | | | 140<br>30,240 | |
| 千　葉 | 11,754<br>1,924,344 | | 400<br>71,280 | 5,500<br>627,912 | 3,270<br>626,724 | 2,177<br>512,946 |
| 新　潟 | 60<br>48,600 | | | | | 60<br>48,600 |
| 福　井 | 148,260<br>41,725,638 | | | | | |
| 静　岡 | 11,244<br>6,686,010 | 70<br>77,760 | 10<br>11,880 | | | |
| 愛　知 | 4,067<br>617,941 | 1,129<br>114,188 | 176<br>40,402 | 373<br>63,191 | 174<br>34,689 | 88<br>13,068 |
| 京　都 | 15<br>23,328 | 15<br>23,328 | | | | |
| 愛　媛 | 310,002<br>92,735,539 | 29,610<br>7,422,246 | 48,723<br>12,404,761 | 30,050<br>7,431,048 | 31,551<br>8,232,300 | 7,831<br>2,623,698 |
| 高　知 | 436<br>204,660 | | | | 50<br>15,120 | 386<br>189,540 |
| 熊　本 | 250,706<br>59,181,948 | 21,230<br>4,570,884 | 12,927<br>2,831,517 | 7,653<br>1,687,203 | 262<br>89,532 | |
| 宮　崎 | 53,476<br>22,492,134 | | | | | |
| 鹿児島 | 63,371<br>39,086,377 | | | | 842<br>704,592 | 22,191<br>14,169,168 |
| 中　国 | 4,350<br>1,339,200 | | 500<br>151,200 | | | |
| ながいも | | | | | | |
| 合　計 | 1,328,187<br>600,991,923 | 83,875<br>30,489,134 | 90,519<br>34,628,266 | 100,585<br>39,793,128 | 110,244<br>44,940,268 | 102,487<br>44,939,696 |

単位　上段　数量＝Ｋｇ
下段　金額＝円

| ６月 | ７月 | ８月 | ９月 | １０月 | １１月 | １２月 |
|---|---|---|---|---|---|---|
| | | | | | | |
| 3, 160<br>477, 792 | | | | | | |
| | | | | | | |
| 30<br>1, 620 | | | 5, 100<br>941, 652 | 5, 100<br>941, 652 | 10, 200<br>1, 876, 824 | 4<br>421 |
| 54 | | | 184 | 184 | 184 | 105 |
| 30<br>1, 620 | | | | | | |
| | | | 5, 100<br>941, 652 | 5, 100<br>941, 652 | 10, 200<br>1, 876, 824 | |
| | | | | | | 4<br>421 |
| | | | | | | |
| 20, 773<br>13, 268, 718 | 23, 418<br>14, 409, 090 | 29, 109<br>12, 521, 250 | 80, 931<br>28, 735, 857 | 132, 279<br>37, 306, 413 | 197, 576<br>46, 562, 889 | 217, 016<br>61, 879, 552 |
| 638 | 615 | 430 | 355 | 282 | 235 | 285 |
| | | 16<br>7, 722 | 100<br>30, 024 | 2, 369<br>362, 372 | 28, 557<br>5, 603, 645 | 39, 567<br>7, 403, 064 |
| 67<br>32, 562 | | | | | 340<br>52, 920 | |
| | | | | 27, 340<br>8, 717, 490 | 66, 360<br>15, 152, 508 | 54, 560<br>17, 855, 640 |
| | | | 9, 032<br>5, 234, 166 | 1, 787<br>940, 356 | 230<br>257, 580 | 115<br>164, 268 |
| | | | 36<br>18, 900 | 610<br>129, 233 | 1, 412<br>188, 072 | 69<br>16, 198 |
| 140<br>106, 920 | 80<br>73, 440 | | 42, 176<br>14, 450, 373 | 38, 693<br>11, 755, 838 | 32, 003<br>9, 468, 344 | 49, 145<br>18, 766, 571 |
| | | | 15, 420<br>4, 825, 980 | 60, 330<br>15, 040, 944 | 68, 014<br>15, 579, 540 | 64, 870<br>14, 556, 348 |
| | 10, 087<br>5, 565, 672 | 29, 093<br>12, 513, 528 | 13, 767<br>4, 051, 134 | | | 529<br>361, 800 |
| 20, 566<br>13, 129, 236 | 13, 251<br>8, 769, 978 | | | | 160<br>103, 680 | 6, 361<br>2, 209, 723 |
| | | | 400<br>125, 280 | 1, 150<br>360, 180 | 500<br>156, 600 | 1, 800<br>545, 940 |
| | | | | | | |
| 138, 755<br>60, 671, 072 | 114, 180<br>51, 090, 718 | 96, 778<br>47, 256, 954 | 134, 010<br>67, 035, 534 | 112, 610<br>58, 246, 894 | 94, 880<br>51, 732, 605 | 149, 264<br>70, 167, 654 |

## (1) 野　　菜

| 産地 | 合計 | 1月 | 2月 | 3月 | 4月 | 5月 |
|---|---|---|---|---|---|---|
| ながいも | | | （　続　） | | | |
| 平均価格 | 452 | 363 | 382 | 395 | 407 | 438 |
| 岐　阜 | 504<br>225, 601 | | | 5<br>702 | | |
| 北海道 | 139, 680<br>59, 377, 968 | 9, 120<br>2, 758, 104 | 12, 840<br>4, 930, 416 | 10, 800<br>4, 058, 100 | 8, 800<br>3, 606, 120 | 20, 050<br>8, 915, 292 |
| 青　森 | 1, 142, 273<br>524, 502, 446 | 71, 755<br>26, 823, 830 | 73, 679<br>28, 488, 250 | 84, 780<br>34, 222, 326 | 96, 444<br>39, 843, 748 | 79, 437<br>35, 020, 004 |
| 岩　手 | 200<br>90, 720 | | | | | |
| 群　馬 | 530<br>211, 788 | | | | | |
| 長　野 | 45, 000<br>16, 583, 400 | 3, 000<br>907, 200 | 4, 000<br>1, 209, 600 | 5, 000<br>1, 512, 000 | 5, 000<br>1, 490, 400 | 3, 000<br>1, 004, 400 |
| やまのいも | | | | | | |
| 合　　計 | 16, 996<br>14, 978, 412 | 2, 220<br>1, 326, 456 | 1, 640<br>1, 102, 464 | 2, 000<br>1, 392, 228 | 1, 317<br>1, 047, 600 | 1, 604<br>1, 470, 420 |
| 平均価格 | 881 | 597 | 672 | 696 | 795 | 916 |
| 岐　阜 | 100<br>226, 800 | | | | | |
| 福　島 | 2<br>4, 104 | | | | | |
| 群　馬 | 16, 696<br>14, 346, 396 | 2, 220<br>1, 326, 456 | 1, 640<br>1, 102, 464 | 1, 972<br>1, 378, 620 | 1, 312<br>1, 041, 120 | 1, 596<br>1, 462, 860 |
| 千　葉 | 8<br>7, 560 | | | | | 8<br>7, 560 |
| 愛　知 | 7<br>864 | | | | | |
| 愛　媛 | 55<br>55, 080 | | | | 5<br>6, 480 | |
| 高　知 | 128<br>337, 608 | | | 28<br>13, 608 | | |
| たまねぎ | | | | | | |
| 合　　計 | 21, 175, 971<br>2, 575, 293, 715 | 1, 896, 243<br>221, 478, 181 | 2, 098, 620<br>254, 390, 382 | 1, 707, 879<br>210, 598, 196 | 1, 938, 445<br>204, 265, 259 | 1, 554, 748<br>147, 205, 200 |
| 平均価格 | 121 | 116 | 121 | 123 | 105 | 94 |
| 岐　阜 | 152, 646<br>13, 176, 722 | | | | 10, 080<br>914, 706 | 38, 043<br>2, 857, 498 |
| 北海道 | 14, 651, 532<br>1, 844, 477, 297 | 1, 848, 655<br>208, 657, 102 | 1, 958, 870<br>221, 616, 162 | 1, 307, 539<br>145, 468, 785 | 1, 142, 686<br>123, 402, 679 | 264, 100<br>29, 176, 729 |
| 青　森 | 600<br>139, 320 | | | | | |
| 茨　城 | 60<br>1, 944 | | | | | |
| 富　山 | 360, 660<br>39, 391, 164 | | | | | |
| 長　野 | 3, 340<br>484, 596 | | | | | |

単位　上段　数量＝Ｋｇ
下段　金額＝円

| ６月 | ７月 | ８月 | ９月 | １０月 | １１月 | １２月 |
|---|---|---|---|---|---|---|
| | | | | | | |
| 437 | 447 | 488 | 500 | 517 | 545 | 470 |
| | | | | 490 | | 9 |
| | | | | 222, 264 | | 2, 635 |
| 11, 400 | 10, 400 | 21, 340 | 4, 900 | 200 | 9, 890 | 19, 940 |
| 4, 581, 360 | 3, 938, 760 | 10, 915, 128 | 2, 327, 400 | 146, 880 | 5, 232, 924 | 7, 967, 484 |
| 122, 355 | 99, 250 | 72, 238 | 129, 110 | 111, 920 | 81, 490 | 119, 815 |
| 54, 199, 712 | 45, 384, 970 | 35, 052, 306 | 64, 708, 134 | 57, 877, 750 | 44, 906, 681 | 57, 974, 735 |
| | | 200 | | | | |
| | | 90, 720 | | | | |
| | 530 | | | | | |
| | 211, 788 | | | | | |
| 5, 000 | 4, 000 | 3, 000 | | | 3, 500 | 9, 500 |
| 1, 890, 000 | 1, 555, 200 | 1, 198, 800 | | | 1, 593, 000 | 4, 222, 800 |
| | | | | | | |
| 1, 324 | 2, 072 | 792 | 940 | 716 | 816 | 1, 555 |
| 1, 366, 416 | 1, 749, 816 | 860, 544 | 1, 035, 288 | 787, 968 | 852, 876 | 1, 986, 336 |
| 1, 032 | 844 | 1, 086 | 1, 101 | 1, 100 | 1, 045 | 1, 277 |
| | | | | | | 100 |
| | | | | | | 226, 800 |
| | | | | | | 2 |
| | | | | | | 4, 104 |
| 1, 324 | 2, 072 | 792 | 940 | 716 | 816 | 1, 296 |
| 1, 366, 416 | 1, 749, 816 | 860, 544 | 1, 035, 288 | 787, 968 | 852, 876 | 1, 381, 968 |
| | | | | | | 7 |
| | | | | | | 864 |
| | | | | | | 50 |
| | | | | | | 48, 600 |
| | | | | | | 100 |
| | | | | | | 324, 000 |
| | | | | | | |
| 1, 767, 941 | 1, 349, 025 | 1, 629, 370 | 1, 734, 045 | 2, 064, 400 | 2, 039, 507 | 1, 395, 748 |
| 174, 797, 997 | 157, 353, 376 | 181, 795, 925 | 188, 657, 770 | 251, 757, 774 | 323, 440, 900 | 259, 552, 755 |
| 98 | 116 | 111 | 108 | 121 | 158 | 185 |
| 70, 681 | 29, 962 | 3, 880 | | | | |
| 6, 271, 740 | 2, 787, 502 | 345, 276 | | | | |
| | 13, 000 | 939, 785 | 1, 709, 985 | 2, 054, 080 | 2, 035, 327 | 1, 377, 505 |
| | 1, 587, 600 | 100, 829, 491 | 185, 186, 326 | 250, 318, 998 | 322, 822, 060 | 255, 411, 365 |
| | | | | | | 600 |
| | | | | | | 139, 320 |
| | 60 | | | | | |
| | 1, 944 | | | | | |
| 20, 000 | 221, 060 | 119, 600 | | | | |
| 2, 359, 800 | 24, 582, 528 | 12, 448, 836 | | | | |
| | | 3, 340 | | | | |
| | | 484, 596 | | | | |

## (1) 野　　菜

| 産地 | 合計 | 1月 | 2月 | 3月 | 4月 | 5月 |
|---|---|---|---|---|---|---|
| たまねぎ | | | （　続　） | | | |
| 静　岡 | 201,595<br>43,126,776 | 10,095<br>2,795,526 | 67,610<br>16,510,176 | 95,930<br>18,697,295 | 19,020<br>3,419,712 | 7,080<br>1,433,311 |
| 愛　知 | 3,340,563<br>349,941,610 | 31,853<br>9,060,033 | 68,700<br>15,697,044 | 284,240<br>42,953,112 | 755,409<br>74,705,014 | 990,905<br>88,946,370 |
| 滋　賀 | 2,020<br>165,564 | | | | | |
| 京　都 | 300<br>97,200 | 300<br>97,200 | | | | |
| 兵　庫 | 2,365,510<br>270,371,186 | | | | | 240,820<br>23,234,364 |
| 和歌山 | 30<br>9,072 | | | | | |
| 岡　山 | 11,325<br>852,120 | | | | | |
| 徳　島 | 1,470<br>95,256 | | | | | |
| 佐　賀 | 9,400<br>836,352 | | | | | 4,160<br>327,024 |
| 長　崎 | 16,700<br>2,883,708 | | | 16,200<br>2,845,908 | 500<br>37,800 | |
| 熊　本 | 12,810<br>1,805,436 | | | | 6,810<br>1,173,636 | 6,000<br>631,800 |
| アメリカ | 30<br>12,636 | | | 30<br>12,636 | | |
| 中　国 | 45,380<br>7,425,756 | 5,340<br>868,320 | 3,440<br>567,000 | 3,940<br>620,460 | 3,940<br>611,712 | 3,640<br>598,104 |
| さらり | | | | | | |
| 合　計 | 4,400<br>858,600 | | | 4,400<br>858,600 | | |
| 平均価格 | 195 | | | 195 | | |
| 北海道 | 4,400<br>858,600 | | | 4,400<br>858,600 | | |
| にんにく | | | | | | |
| 合　計 | 200,846<br>208,998,412 | 17,490<br>17,072,446 | 23,577<br>21,570,108 | 21,295<br>18,596,565 | 20,017<br>21,922,187 | 20,794<br>18,696,540 |
| 平均価格 | 1,040 | 976 | 914 | 873 | 1,095 | 899 |
| 岐　阜 | 3,670<br>3,233,412 | | | | | 186<br>107,406 |
| 北海道 | 6,330<br>8,277,552 | 20<br>21,600 | | | | |
| 青　森 | 129,559<br>170,908,703 | 12,572<br>15,303,448 | 19,091<br>19,987,970 | 15,517<br>16,496,740 | 14,724<br>19,961,229 | 12,968<br>15,549,635 |
| 長　野 | 220<br>373,680 | | | | | |
| 愛　知 | 45<br>8,262 | | | | 25<br>4,104 | 15<br>3,402 |
| 徳　島 | 1,016<br>756,648 | | | | 100<br>122,040 | 916<br>634,608 |

単位　上段　数量＝Ｋｇ
下段　金額＝円

| ６月 | ７月 | ８月 | ９月 | １０月 | １１月 | １２月 |
|---|---|---|---|---|---|---|
| | | | | | | |
| 1, 580<br>228, 204 | 280<br>42, 552 | | | | | |
| 945, 450<br>87, 657, 001 | 179, 903<br>18, 476, 284 | 63, 430<br>8, 233, 866 | 200<br>41, 904 | 6, 760<br>839, 592 | | 13, 713<br>3, 331, 390 |
| | 2, 020<br>165, 564 | | | | | |
| 721, 090<br>77, 182, 244 | 887, 710<br>108, 243, 842 | 495, 620<br>58, 890, 532 | 20, 200<br>2, 817, 180 | 70<br>3, 024 | | |
| | | 30<br>9, 072 | | | | |
| | 11, 120<br>845, 424 | 205<br>6, 696 | | | | |
| 600<br>38, 880 | 870<br>56, 376 | | | | | |
| 5, 240<br>509, 328 | | | | | | |
| 3, 300<br>550, 800 | 3, 040<br>563, 760 | 3, 480<br>547, 560 | 3, 660<br>612, 360 | 3, 490<br>596, 160 | 4, 180<br>618, 840 | 3, 930<br>670, 680 |
| | | | | | | |
| | | | | | | |
| | | | | | | |
| 13, 276<br>12, 584, 529 | 8, 770<br>8, 441, 410 | 12, 569<br>13, 639, 642 | 13, 532<br>13, 702, 167 | 11, 122<br>12, 928, 745 | 16, 527<br>20, 778, 691 | 21, 877<br>29, 065, 382 |
| 947 | 962 | 1, 085 | 1, 012 | 1, 162 | 1, 257 | 1, 328 |
| 232<br>201, 366 | 1, 625<br>1, 693, 116 | 1, 056<br>855, 684 | 544<br>362, 016 | 27<br>13, 824 | | |
| | 20<br>6, 480 | | 3, 070<br>3, 764, 232 | 1, 660<br>2, 041, 200 | | 1, 560<br>2, 444, 040 |
| 7, 823<br>10, 041, 949 | 2, 702<br>4, 631, 775 | 6, 687<br>10, 406, 383 | 4, 842<br>7, 075, 545 | 4, 857<br>8, 585, 298 | 12, 473<br>18, 780, 421 | 15, 303<br>24, 088, 310 |
| 220<br>373, 680 | | | | | | |
| 5<br>756 | | | | | | |

## (1) 野　　菜

| 産地 | 合計 | 1月 | 2月 | 3月 | 4月 | 5月 |
|---|---|---|---|---|---|---|
| にんにく（続） | | | | | | |
| 香川 | 40<br>58,320 | | | | | |
| 熊本 | 1,170<br>577,800 | | | | | 1,170<br>577,800 |
| 韓国 | 300<br>150,660 | | | | | |
| 中国 | 58,496<br>24,653,375 | 4,898<br>1,747,398 | 4,486<br>1,582,138 | 5,778<br>2,099,825 | 5,168<br>1,834,814 | 5,539<br>1,823,689 |
| らっきょう | | | | | | |
| 合計 | 96,071<br>66,708,360 | | | | 2,375<br>2,069,604 | 65,373<br>50,933,556 |
| 平均価格 | 694 | | | | 871 | 779 |
| 岐阜 | 196<br>152,604 | | | | | 12<br>3,456 |
| 愛知 | 15<br>5,724 | | | | | 6<br>2,592 |
| 鳥取 | 44,310<br>28,841,076 | | | | | 25,090<br>19,628,676 |
| 徳島 | 42,960<br>31,251,744 | | | | 865<br>535,464 | 33,665<br>26,522,640 |
| 高知 | 7,640<br>5,830,272 | | | | 1,510<br>1,534,140 | 5,650<br>4,149,252 |
| 鹿児島 | 950<br>626,940 | | | | | 950<br>626,940 |
| その他土物類 | | | | | | |
| 合計 | 4,435<br>3,566,673 | 557<br>371,628 | 993<br>500,472 | 660<br>400,615 | 180<br>235,067 | 195<br>267,624 |
| 平均価格 | 804 | 667 | 504 | 606 | 1,305 | 1,372 |
| 岐阜 | 2,268<br>873,666 | 320<br>131,328 | 800<br>297,432 | 464<br>155,682 | | |
| 青森 | 20<br>21,600 | | | 10<br>10,800 | | 10<br>10,800 |
| 群馬 | 1<br>1,728 | 1<br>1,728 | | | | |
| 長野 | 5<br>4,428 | | | | 5<br>4,428 | |
| 静岡 | 1,994<br>2,608,308 | 189<br>223,992 | 168<br>191,970 | 178<br>230,256 | 173<br>230,364 | 185<br>256,824 |
| 愛知 | 122<br>42,363 | 47<br>14,580 | 25<br>11,070 | 3<br>1,177 | 2<br>275 | |
| 高知 | 5<br>2,700 | | | 5<br>2,700 | | |
| その他外国 | 20<br>11,880 | | | | | |
| ゆり根 | | | | | | |
| 合計 | 61,859<br>54,121,154 | 3,005<br>1,758,024 | 2,085<br>1,241,460 | 1,420<br>926,294 | 505<br>312,660 | 4,500<br>2,937,600 |

単位　上段　数量＝Ｋｇ
下段　金額＝円

| ６月 | ７月 | ８月 | ９月 | １０月 | １１月 | １２月 |
|---|---|---|---|---|---|---|
| | | | | | | |
| 30<br>44, 280 | 10<br>14, 040 | | | | | |
| | 60<br>30, 132 | 180<br>90, 396 | 60<br>30, 132 | | | |
| 4, 966<br>1, 922, 498 | 4, 353<br>2, 065, 867 | 4, 646<br>2, 287, 179 | 5, 016<br>2, 470, 242 | 4, 578<br>2, 288, 423 | 4, 054<br>1, 998, 270 | 5, 014<br>2, 533, 032 |
| | | | | | | |
| 28, 323<br>13, 705, 200 | | | | | | |
| 483 | | | | | | |
| 184<br>149, 148 | | | | | | |
| 9<br>3, 132 | | | | | | |
| 19, 220<br>9, 212, 400 | | | | | | |
| 8, 430<br>4, 193, 640 | | | | | | |
| 480<br>146, 880 | | | | | | |
| | | | | | | |
| 219<br>269, 676 | 166<br>203, 472 | 123<br>180, 576 | 133<br>207, 144 | 93<br>129, 114 | 163<br>206, 507 | 953<br>594, 778 |
| 1, 231 | 1, 225 | 1, 468 | 1, 557 | 1, 388 | 1, 266 | 624 |
| | | | | | | 684<br>289, 224 |
| 214<br>266, 976 | 157<br>196, 668 | 113<br>175, 176 | 128<br>204, 444 | 89<br>126, 522 | 147<br>203, 148 | 253<br>301, 968 |
| 5<br>2, 700 | 4<br>3, 024 | | | 4<br>2, 592 | 16<br>3, 359 | 16<br>3, 586 |
| | 5<br>3, 780 | 10<br>5, 400 | 5<br>2, 700 | | | |
| | | | | | | |
| 1, 150<br>679, 320 | 285<br>30, 996 | 10<br>7, 560 | 1, 674<br>2, 433, 024 | 6, 890<br>7, 327, 260 | 23, 295<br>21, 068, 316 | 17, 040<br>15, 398, 640 |

## (1) 野　　菜

| 産地 | 合計 | 1月 | 2月 | 3月 | 4月 | 5月 |
|---|---|---|---|---|---|---|
| ゆり根 | | | （　続　） | | | |
| 平均価格 | 874 | 585 | 595 | 652 | 619 | 652 |
| 北海道 | 60,209<br>52,488,626 | 3,005<br>1,758,024 | 2,085<br>1,241,460 | 1,420<br>926,294 | 505<br>312,660 | 4,500<br>2,937,600 |
| 愛　知 | 1,550<br>1,487,808 | | | | | |
| 大　阪 | 100<br>144,720 | | | | | |
| わさび | | | | | | |
| 合　計 | 1,297<br>6,487,857 | 56<br>467,570 | 186<br>913,356 | 595<br>1,872,709 | 123<br>671,328 | 121<br>505,818 |
| 平均価格 | 5,002 | 8,349 | 4,910 | 3,147 | 5,457 | 4,180 |
| 静　岡 | 683<br>5,262,651 | 28<br>422,210 | 94<br>738,072 | 369<br>1,407,229 | 28<br>425,520 | 22<br>319,680 |
| 徳　島 | 614<br>1,225,206 | 28<br>45,360 | 92<br>175,284 | 226<br>465,480 | 95<br>245,808 | 99<br>186,138 |
| しょうが | | | | | | |
| 合　計 | 365,896<br>255,946,554 | 12,343<br>8,449,326 | 12,573<br>8,443,170 | 22,006<br>14,541,336 | 47,558<br>39,253,529 | 57,571<br>50,706,875 |
| 平均価格 | 699 | 684 | 671 | 660 | 825 | 880 |
| 岐　阜 | 120<br>77,760 | | | | | |
| 千　葉 | 7,720<br>3,309,120 | | | 5,080<br>2,108,268 | 2,620<br>1,186,812 | 20<br>14,040 |
| 静　岡 | 1,378<br>1,738,908 | | | 8<br>16,416 | 152<br>204,336 | 412<br>537,840 |
| 愛　知 | 2,884<br>2,618,007 | 15<br>24,300 | 18<br>29,160 | 21<br>34,020 | 20<br>32,400 | 44<br>66,096 |
| 和歌山 | 39,976<br>24,609,117 | | | | | 2,000<br>1,789,344 |
| 高　知 | 295,783<br>213,285,982 | 10,914<br>7,614,702 | 11,074<br>7,622,478 | 14,804<br>11,311,110 | 43,261<br>36,988,769 | 53,015<br>47,180,027 |
| 熊　本 | 2,281<br>877,500 | 201<br>147,420 | 140<br>49,140 | 360<br>126,360 | 40<br>14,040 | 160<br>56,160 |
| 中　国 | 15,754<br>9,430,160 | 1,213<br>662,904 | 1,341<br>742,392 | 1,733<br>945,162 | 1,465<br>827,172 | 1,920<br>1,063,368 |
| 唐辛子 | | | | | | |
| 合　計 | 178<br>439,375 | 5<br>8,359 | 2<br>5,033 | | | 10<br>60,480 |
| 平均価格 | 2,468 | 1,671 | 2,516 | | | 6,048 |
| 岐　阜 | 29<br>20,433 | 5<br>8,359 | 2<br>5,033 | | | |
| 長　野 | 67<br>268,380 | | | | | 10<br>60,480 |
| 愛　知 | 26<br>17,182 | | | | | |

単位　上段　数量＝Ｋｇ
下段　金額＝円

| ６月 | ７月 | ８月 | ９月 | １０月 | １１月 | １２月 |
|---|---|---|---|---|---|---|
| | | | | | | |
| 590 | 108 | 756 | 1, 453 | 1, 063 | 904 | 903 |
| 1, 150 | 285 | 10 | 1, 394 | 6, 090 | 22, 825 | 16, 940 |
| 679, 320 | 30, 996 | 7, 560 | 2, 051, 136 | 6, 685, 956 | 20, 603, 700 | 15, 253, 920 |
| | | | 280 | 800 | 470 | |
| | | | 381, 888 | 641, 304 | 464, 616 | |
| | | | | | | 100 |
| | | | | | | 144, 720 |
| | | | | | | |
| 70 | 40 | 28 | 16 | 14 | 16 | 32 |
| 289, 656 | 280, 800 | 301, 320 | 221, 940 | 211, 680 | 217, 080 | 534, 600 |
| 4, 137 | 7, 020 | 10, 761 | 13, 871 | 15, 120 | 13, 567 | 16, 706 |
| 18 | 22 | 24 | 16 | 14 | 16 | 32 |
| 216, 000 | 253, 800 | 294, 840 | 221, 940 | 211, 680 | 217, 080 | 534, 600 |
| 52 | 18 | 4 | | | | |
| 73, 656 | 27, 000 | 6, 480 | | | | |
| | | | | | | |
| 65, 060 | 55, 354 | 39, 245 | 18, 879 | 11, 203 | 11, 063 | 13, 041 |
| 41, 437, 818 | 33, 099, 008 | 24, 239, 347 | 12, 305, 347 | 7, 415, 859 | 7, 315, 482 | 8, 739, 457 |
| 636 | 597 | 617 | 651 | 661 | 661 | 670 |
| | | | | 120 | | |
| | | | | 77, 760 | | |
| 618 | 188 | | | | | |
| 747, 900 | 232, 416 | | | | | |
| 34 | 649 | 845 | 747 | 149 | 327 | 15 |
| 50, 814 | 816, 372 | 850, 392 | 482, 533 | 76, 503 | 131, 117 | 24, 300 |
| 10, 644 | 15, 768 | 10, 444 | 1, 120 | | | |
| 6, 666, 948 | 9, 188, 078 | 6, 313, 507 | 651, 240 | | | |
| 52, 224 | 37, 544 | 26, 556 | 15, 672 | 9, 642 | 9, 461 | 11, 616 |
| 33, 092, 280 | 22, 106, 898 | 16, 226, 244 | 10, 314, 702 | 6, 517, 152 | 6, 432, 318 | 7, 879, 302 |
| 200 | 200 | 200 | 200 | 160 | 200 | 220 |
| 70, 200 | 70, 200 | 70, 200 | 70, 200 | 56, 160 | 70, 200 | 77, 220 |
| 1, 340 | 1, 005 | 1, 200 | 1, 140 | 1, 132 | 1, 075 | 1, 190 |
| 809, 676 | 685, 044 | 779, 004 | 786, 672 | 688, 284 | 681, 847 | 758, 635 |
| | | | | | | |
| 17 | 65 | 50 | 22 | 5 | 2 | |
| 96, 055 | 136, 619 | 97, 729 | 32, 983 | 1, 469 | 648 | |
| 5, 650 | 2, 101 | 1, 954 | 1, 499 | 293 | 324 | |
| 1 | 7 | 2 | 8 | 2 | 2 | |
| 259 | 2, 052 | 421 | 2, 970 | 691 | 648 | |
| 15 | 6 | 33 | 3 | | | |
| 94, 500 | 37, 800 | 56, 700 | 18, 900 | | | |
| 1 | 7 | 5 | 10 | 3 | | |
| 1, 296 | 5, 183 | 4, 320 | 5, 605 | 778 | | |

## (1) 野　　菜

| 産地 | 合計 | 1月 | 2月 | 3月 | 4月 | 5月 |
|---|---|---|---|---|---|---|
| 唐辛子 | | | （　続　） | | | |
| 京　都 | 56<br>133, 380 | | | | | |
| とうがらし | | | | | | |
| 合　　計 | 18, 828<br>20, 404, 058 | 1, 165<br>1, 268, 055 | 1, 061<br>1, 280, 610 | 1, 438<br>1, 722, 222 | 1, 184<br>1, 444, 068 | 1, 359<br>1, 544, 994 |
| 平均価格 | 1, 083 | 1, 088 | 1, 206 | 1, 197 | 1, 219 | 1, 136 |
| 岐　阜 | 1, 681<br>935, 076 | | | | | |
| 長　野 | 13<br>4, 212 | | | | | |
| 高　知 | 17, 134<br>19, 464, 770 | 1, 165<br>1, 268, 055 | 1, 061<br>1, 280, 610 | 1, 438<br>1, 722, 222 | 1, 184<br>1, 444, 068 | 1, 359<br>1, 544, 994 |
| め　類 | | | | | | |
| 合　　計 | 37, 786<br>74, 886, 871 | 3, 113<br>6, 439, 819 | 2, 784<br>5, 643, 688 | 3, 172<br>7, 462, 272 | 3, 388<br>6, 829, 620 | 3, 537<br>7, 036, 547 |
| 平均価格 | 1, 981 | 2, 068 | 2, 027 | 2, 352 | 2, 015 | 1, 989 |
| 岐　阜 | 23, 751<br>17, 201, 684 | 1, 849<br>1, 354, 943 | 1, 674<br>1, 243, 802 | 1, 913<br>1, 414, 367 | 2, 035<br>1, 418, 730 | 2, 170<br>1, 545, 233 |
| 千　葉 | 37<br>56, 052 | | | | | 25<br>38, 988 |
| 神奈川 | 2<br>17, 442 | | | | | 11, 016 |
| 山　梨 | 23<br>242, 136 | 3<br>26, 784 | 4<br>38, 448 | 1<br>10, 584 | 2<br>21, 168 | 3<br>38, 880 |
| 静　岡 | 2, 707<br>8, 027, 208 | 183<br>535, 248 | 195<br>576, 072 | 194<br>657, 720 | 211<br>621, 432 | 257<br>752, 976 |
| 愛　知 | 3, 382<br>36, 436, 852 | 294<br>3, 292, 346 | 230<br>2, 750, 348 | 315<br>4, 195, 651 | 366<br>3, 560, 364 | 332<br>3, 461, 184 |
| 三　重 | 318<br>612, 775 | 63<br>145, 530 | 32<br>60, 318 | 32<br>59, 130 | 26<br>51, 786 | 7<br>13, 716 |
| 広　島 | 328<br>885, 600 | 20<br>54, 000 | 20<br>54, 000 | 24<br>64, 800 | 28<br>75, 600 | 32<br>86, 400 |
| 徳　島 | 216 | | | | | 216 |
| 福　岡 | 3, 811<br>7, 994, 970 | 367<br>674, 244 | 293<br>590, 220 | 343<br>719, 820 | 315<br>691, 740 | 401<br>802, 980 |
| 大　分 | 1, 674 | | | | | |
| 中　国 | 3, 427<br>3, 410, 262 | 334<br>356, 724 | 336<br>330, 480 | 350<br>340, 200 | 405<br>388, 800 | 310<br>284, 958 |
| し　そ | | | | | | |
| 合　　計 | 57, 227<br>71, 357, 220 | 331<br>2, 040, 336 | 383<br>2, 525, 634 | 457<br>2, 918, 970 | 461<br>2, 978, 424 | 14, 978<br>10, 483, 830 |
| 平均価格 | 1, 246 | 6, 164 | 6, 594 | 6, 387 | 6, 460 | 699 |
| 岐　阜 | 312<br>202, 716 | | | | | 9<br>9, 504 |

単位　上段　数量＝Ｋｇ
下段　金額＝円

| ６月 | ７月 | ８月 | ９月 | １０月 | １１月 | １２月 |
|---|---|---|---|---|---|---|
| | | | | | | |
| | 45<br>91, 584 | 10<br>36, 288 | 1<br>5, 508 | | | |
| | | | | | | |
| 1, 864<br>2, 105, 795 | 2, 096<br>2, 044, 153 | 1, 450<br>1, 538, 137 | 1, 756<br>1, 839, 306 | 1, 832<br>1, 974, 467 | 1, 824<br>1, 847, 599 | 1, 799<br>1, 794, 652 |
| 1, 129 | 975 | 1, 060 | 1, 047 | 1, 077 | 1, 012 | 997 |
| 27<br>10, 379 | 427<br>255, 030 | 311<br>170, 533 | 445<br>258, 942 | 364<br>184, 421 | 107<br>55, 771 | |
| | | | 13<br>4, 212 | | | |
| 1, 837<br>2, 095, 416 | 1, 669<br>1, 789, 123 | 1, 139<br>1, 367, 604 | 1, 298<br>1, 576, 152 | 1, 468<br>1, 790, 046 | 1, 717<br>1, 791, 828 | 1, 799<br>1, 794, 652 |
| | | | | | | |
| 3, 343<br>6, 313, 556 | 3, 064<br>6, 214, 670 | 3, 264<br>6, 340, 050 | 3, 258<br>5, 813, 507 | 3, 214<br>5, 939, 635 | 2, 672<br>5, 019, 697 | 2, 977<br>5, 833, 810 |
| 1, 888 | 2, 028 | 1, 942 | 1, 784 | 1, 848 | 1, 878 | 1, 959 |
| 2, 136<br>1, 530, 378 | 2, 012<br>1, 453, 502 | 2, 163<br>1, 552, 876 | 2, 203<br>1, 597, 501 | 2, 109<br>1, 535, 515 | 1, 701<br>1, 245, 790 | 1, 786<br>1, 309, 047 |
| 12<br>17, 064 | | | | | | |
| 2<br>6, 426 | | | | | | |
| 3<br>30, 456 | 2<br>17, 712 | 2<br>11, 664 | 2<br>17, 496 | 6, 912 | 6, 912 | 1<br>15, 120 |
| 260<br>751, 464 | 264<br>769, 608 | 234<br>680, 400 | 234<br>690, 984 | 268<br>795, 312 | 201<br>594, 216 | 206<br>601, 776 |
| 299<br>2, 977, 688 | 281<br>2, 940, 504 | 272<br>2, 959, 598 | 232<br>2, 573, 002 | 256<br>2, 688, 648 | 231<br>2, 316, 177 | 274<br>2, 721, 342 |
| 13<br>23, 760 | 20<br>43, 686 | 16<br>37, 584 | 20<br>45, 576 | 24<br>59, 076 | 12<br>32, 346 | 53<br>40, 267 |
| 24<br>64, 800 | 36<br>97, 200 | 32<br>86, 400 | 28<br>75, 600 | 24<br>64, 800 | 24<br>64, 800 | 36<br>97, 200 |
| 325<br>642, 600 | 238<br>681, 210 | 306<br>771, 120 | 293<br>564, 516 | 272<br>520, 560 | 300<br>557, 280 | 358<br>778, 680 |
| | | | | 1, 674 | | |
| 269<br>268, 920 | 211<br>211, 248 | 239<br>240, 408 | 246<br>248, 832 | 261<br>267, 138 | 203<br>202, 176 | 263<br>270, 378 |
| | | | | | | |
| 30, 587<br>26, 585, 118 | 7, 679<br>7, 965, 918 | 541<br>3, 349, 188 | 461<br>2, 932, 632 | 469<br>2, 939, 544 | 423<br>2, 938, 518 | 457<br>3, 699, 108 |
| 869 | 1, 037 | 6, 190 | 6, 361 | 6, 267 | 6, 946 | 8, 094 |
| 254<br>171, 990 | 49<br>21, 222 | | | | | |

## (1) 野　　菜

| 産地 | 合計 | 1月 | 2月 | 3月 | 4月 | 5月 |
|---|---|---|---|---|---|---|
| しそ（続） | | | | | | |
| 愛知 | 56,915<br>71,154,504 | 331<br>2,040,336 | 383<br>2,525,634 | 457<br>2,918,970 | 461<br>2,978,424 | 14,969<br>10,474,326 |
| おおば | | | | | | |
| 合計 | 191,543<br>480,125,224 | 16,757<br>37,103,724 | 17,167<br>37,375,983 | 19,542<br>38,171,347 | 18,763<br>41,519,109 | 21,454<br>43,550,362 |
| 平均価格 | 2,506 | 2,214 | 2,177 | 1,953 | 2,212 | 2,029 |
| 千葉 | 8<br>16,200 | | | | | 8<br>16,200 |
| 新潟 | 12<br>88,128 | | | | | |
| 石川 | 20<br>17,280 | | | | | |
| 愛知 | 190,183<br>476,515,648 | 16,625<br>36,818,604 | 17,051<br>37,134,495 | 19,410<br>37,912,147 | 18,519<br>41,117,349 | 21,358<br>43,314,274 |
| 徳島 | 20<br>30,672 | | | | | |
| 高知 | 1,300<br>3,457,296 | 132<br>285,120 | 116<br>241,488 | 132<br>259,200 | 244<br>401,760 | 88<br>219,888 |
| みょうが | | | | | | |
| 合計 | 119,655<br>232,847,161 | 1,788<br>6,720,601 | 2,254<br>6,512,828 | 6,036<br>11,962,032 | 8,150<br>15,979,223 | 9,524<br>18,255,994 |
| 平均価格 | 1,945 | 3,758 | 2,889 | 1,981 | 1,960 | 1,916 |
| 岐阜 | 87<br>60,662 | | | | | |
| 宮城 | 2<br>5,400 | | | | | |
| 長野 | 1,926<br>1,737,288 | | | | | |
| 愛知 | 43<br>126,090 | | 36<br>118,800 | | | |
| 徳島 | 12<br>60,912 | | | | | |
| 高知 | 117,585<br>230,856,809 | 1,788<br>6,720,601 | 2,218<br>6,394,028 | 6,036<br>11,962,032 | 8,150<br>15,979,223 | 9,524<br>18,255,994 |
| ハーブ類 | | | | | | |
| 合計 | 2,731<br>18,408,778 | 203<br>1,414,438 | 201<br>1,356,344 | 241<br>1,550,113 | 213<br>1,412,414 | 270<br>1,673,676 |
| 平均価格 | 6,740 | 6,967 | 6,747 | 6,432 | 6,631 | 6,198 |
| 岐阜 | 258<br>2,596,180 | 10<br>91,260 | 6<br>67,392 | 11<br>162,108 | 24<br>232,632 | 25<br>240,624 |
| 岩手 | 2<br>16,200 | | | | | |
| 茨城 | 17<br>498,339 | 1<br>48,357 | 28,701 | 28,647 | 27,783 | 2<br>46,494 |
| 群馬 | 12<br>35,100 | | | | | |

単位　上段　数量＝Ｋｇ
下段　金額＝円

| ６月 | ７月 | ８月 | ９月 | １０月 | １１月 | １２月 |
|---|---|---|---|---|---|---|
| | | | | | | |
| 30, 333<br>26, 413, 128 | 7, 630<br>7, 944, 696 | 541<br>3, 349, 188 | 461<br>2, 932, 632 | 469<br>2, 939, 544 | 423<br>2, 938, 518 | 457<br>3, 699, 108 |
| | | | | | | |
| 18, 543<br>41, 951, 216 | 17, 311<br>52, 327, 565 | 13, 436<br>49, 532, 418 | 12, 125<br>41, 716, 782 | 12, 755<br>33, 389, 733 | 12, 259<br>27, 154, 786 | 11, 431<br>36, 332, 199 |
| 2, 262 | 3, 022 | 3, 686 | 3, 440 | 2, 617 | 2, 215 | 3, 178 |
| | | 12<br>88, 128 | | | | |
| 20<br>17, 280 | | | | | | |
| 18, 407<br>41, 685, 104 | 17, 223<br>52, 016, 525 | 13, 336<br>49, 033, 890 | 12, 041<br>41, 369, 022 | 12, 691<br>33, 173, 733 | 12, 187<br>26, 962, 546 | 11, 335<br>35, 977, 959 |
| 20<br>30, 672 | | | | | | |
| 96<br>218, 160 | 88<br>311, 040 | 88<br>410, 400 | 84<br>347, 760 | 64<br>216, 000 | 72<br>192, 240 | 96<br>354, 240 |
| | | | | | | |
| 19, 684<br>31, 187, 591 | 19, 700<br>37, 456, 502 | 24, 822<br>52, 307, 403 | 9, 159<br>18, 967, 953 | 8, 644<br>14, 132, 964 | 6, 852<br>11, 264, 289 | 3, 042<br>8, 099, 781 |
| 1, 584 | 1, 901 | 2, 107 | 2, 070 | 1, 635 | 1, 643 | 2, 662 |
| | 55<br>36, 265 | 23<br>15, 778 | 9<br>8, 619 | | | |
| 2<br>5, 400 | | | | | | |
| | | 1, 197<br>962, 658 | 729<br>774, 630 | | | |
| | 3<br>2, 214 | 378 | 4<br>4, 698 | | | |
| | | | | | | 12<br>60, 912 |
| 19, 682<br>31, 182, 191 | 19, 642<br>37, 418, 023 | 23, 602<br>51, 328, 589 | 8, 417<br>18, 180, 006 | 8, 644<br>14, 132, 964 | 6, 852<br>11, 264, 289 | 3, 030<br>8, 038, 869 |
| | | | | | | |
| 228<br>1, 439, 154 | 219<br>1, 543, 644 | 229<br>1, 710, 693 | 226<br>1, 607, 062 | 234<br>1, 534, 151 | 223<br>1, 401, 030 | 244<br>1, 766, 059 |
| 6, 312 | 7, 048 | 7, 470 | 7, 110 | 6, 556 | 6, 282 | 7, 237 |
| 26<br>218, 592 | 24<br>272, 646 | 26<br>276, 588 | 24<br>314, 680 | 30<br>279, 774 | 25<br>204, 768 | 27<br>235, 116 |
| | | | | | 1<br>5, 400 | 1<br>10, 800 |
| 2<br>41, 121 | 2<br>41, 121 | 4<br>42, 903 | 1<br>44, 658 | 2<br>56, 268 | 1<br>44, 658 | 2<br>47, 628 |
| | | 3<br>8, 100 | 5<br>13, 500 | 4<br>13, 500 | | |

## (1) 野　　菜

| 産地 | 合計 | 1月 | 2月 | 3月 | 4月 | 5月 |
|---|---|---|---|---|---|---|
| ハーブ類 | | | （　続　） | | | |
| 千　葉 | 16, 848 | 2, 862 | 810 | 3, 888 | | 4, 536 |
| 東　京 | 3, 456 | | | | 3, 456 | |
| 新　潟 | 231, 903 | 17, 955 | 23, 274 | 22, 032 | 21, 951 | 20, 412 |
| 長　野 | 170<br>1, 784, 484 | 12<br>123, 687 | 13<br>131, 166 | 13<br>124, 740 | 17<br>143, 829 | 18<br>153, 063 |
| 愛　知 | 2, 036<br>11, 888, 553 | 167<br>1, 046, 455 | 168<br>996, 029 | 195<br>1, 077, 721 | 153<br>871, 118 | 202<br>1, 082, 754 |
| 三　重 | 122<br>943, 272 | 1<br>39, 528 | 1<br>68, 121 | 10<br>97, 578 | 6<br>74, 952 | 15<br>96, 957 |
| 沖　縄 | 114<br>394, 443 | 12<br>44, 334 | 13<br>40, 851 | 12<br>33, 399 | 13<br>36, 693 | 8<br>28, 836 |
| その他香辛・つま物野菜 | | | | | | |
| 合　計 | 35, 021<br>112, 708, 644 | 7, 177<br>25, 296, 286 | 2, 107<br>7, 457, 516 | 1, 981<br>8, 055, 512 | 1, 708<br>6, 943, 705 | 6, 107<br>12, 243, 870 |
| 平均価格 | 3, 218 | 3, 524 | 3, 539 | 4, 066 | 4, 065 | 2, 004 |
| 岐　阜 | 5, 318<br>17, 517, 319 | 5, 130<br>16, 879, 493 | | 3<br>1, 080 | | 33<br>138, 585 |
| 北海道 | 272<br>851, 796 | | | 101<br>550, 746 | 71<br>268, 650 | |
| 青　森 | 660<br>818, 748 | | | | | |
| 秋　田 | 3<br>16, 956 | | | 2<br>13, 608 | 1<br>3, 348 | |
| 山　形 | 121<br>226, 854 | 30<br>58, 104 | | | | 4<br>7, 776 |
| 茨　城 | 1<br>98, 496 | 12, 960 | 1<br>15, 336 | 14, 580 | 12, 960 | 7, 020 |
| 栃　木 | 71, 280 | | | | | 8, 100 |
| 千　葉 | 26<br>16, 092 | | 18<br>5, 184 | 2<br>3, 564 | 4<br>5, 724 | 2<br>1, 620 |
| 神奈川 | 703<br>237, 104 | 112<br>34, 344 | 192<br>56, 808 | 41<br>20, 996 | | |
| 新　潟 | 2, 592 | | | 2, 592 | | |
| 静　岡 | 574<br>2, 382, 597 | 117<br>677, 999 | 32<br>118, 192 | 36<br>132, 966 | 40<br>147, 740 | 32<br>118, 192 |
| 愛　知 | 16, 447<br>65, 019, 452 | 1, 083<br>5, 030, 370 | 948<br>4, 266, 551 | 1, 212<br>5, 778, 713 | 1, 029<br>5, 380, 895 | 3, 559<br>6, 669, 659 |
| 兵　庫 | 1, 261<br>4, 837, 752 | 92<br>350, 676 | 93<br>368, 021 | 99<br>383, 227 | 116<br>436, 428 | 118<br>442, 692 |
| 和歌山 | 698<br>1, 333, 368 | | | | | 698<br>1, 333, 368 |
| 岡　山 | 4, 968 | | | | | |
| 広　島 | 1<br>216, 000 | 15, 120 | 17, 280 | 17, 280 | 17, 280 | 19, 440 |

単位　上段　数量＝Ｋｇ
下段　金額＝円

| ６月 | ７月 | ８月 | ９月 | １０月 | １１月 | １２月 |
|---|---|---|---|---|---|---|
| | | | | | | |
| | 432 | 3, 456 | 864 | | | |
| 15, 552 | 16, 524 | 18, 387 | 16, 686 | 18, 144 | 15, 552 | 25, 434 |
| 21<br>195, 723 | 16<br>171, 639 | 13<br>166, 320 | 10<br>146, 691 | 13<br>137, 889 | 14<br>144, 585 | 10<br>145, 152 |
| 163<br>894, 078 | 156<br>933, 822 | 172<br>1, 131, 516 | 167<br>973, 026 | 168<br>913, 421 | 157<br>848, 718 | 168<br>1, 119, 895 |
| 11<br>57, 132 | 16<br>93, 960 | 9<br>51, 111 | 15<br>69, 687 | 5<br>75, 843 | 14<br>104, 193 | 19<br>114, 210 |
| 5<br>16, 956 | 5<br>13, 500 | 2<br>12, 312 | 4<br>27, 270 | 12<br>39, 312 | 11<br>33, 156 | 17<br>67, 824 |
| | | | | | | |
| 4, 936<br>9, 757, 353 | 2, 358<br>7, 886, 693 | 1, 677<br>7, 669, 926 | 1, 347<br>6, 449, 530 | 1, 857<br>6, 999, 487 | 1, 867<br>6, 253, 738 | 1, 899<br>7, 695, 028 |
| 1, 976 | 3, 344 | 4, 573 | 4, 788 | 3, 769 | 3, 349 | 4, 052 |
| 127<br>206, 561 | 4<br>62, 208 | 11<br>127, 872 | 9<br>100, 224 | | 1<br>1, 296 | |
| | | | | | | 100<br>32, 400 |
| | | | | 400<br>569, 268 | 180<br>206, 280 | 80<br>43, 200 |
| 19<br>33, 156 | | | | 9<br>18, 306 | 26<br>45, 900 | 33<br>63, 612 |
| | | | | 8, 100 | 12, 960 | 14, 580 |
| 14, 580 | 12, 960 | 14, 580 | 14, 580 | 6, 480 | | |
| | | | | 108<br>38, 880 | 127<br>46, 224 | 123<br>39, 852 |
| 38<br>140, 353 | 42<br>155, 127 | 44<br>162, 514 | 38<br>140, 353 | 44<br>167, 655 | 39<br>151, 791 | 72<br>269, 715 |
| 3, 265<br>5, 812, 635 | 1, 223<br>5, 555, 744 | 794<br>5, 782, 112 | 724<br>4, 935, 870 | 777<br>5, 079, 543 | 894<br>4, 739, 419 | 939<br>5, 987, 941 |
| 120<br>459, 972 | 115<br>437, 940 | 108<br>420, 120 | 114<br>444, 744 | 99<br>383, 616 | 85<br>317, 952 | 102<br>392, 364 |
| | | | | | | 4, 968 |
| 19, 440 | 19, 440 | 17, 280 | 17, 280 | 19, 440 | 1<br>17, 280 | 19, 440 |

## (1) 野　　菜

| 産地 | 合計 | 1月 | 2月 | 3月 | 4月 | 5月 |
|---|---|---|---|---|---|---|
| その他香辛・つま物野菜　（　続　） | | | | | | |
| 徳　島 | 2,443<br>8,422,056 | 327<br>1,762,560 | 469<br>2,073,600 | 78<br>490,482 | | 1,069<br>2,547,666 |
| 高　知 | 1,994<br>2,753,611 | 36<br>49,680 | 80<br>97,200 | 96<br>118,800 | 80<br>78,840 | 172<br>258,768 |
| 鹿児島 | 3<br>24,106 | | | | | |
| 沖　縄 | 1<br>4,158 | | | 1<br>3,564 | 594 | |
| アメリカ | 105<br>310,230 | 10<br>8,100 | 10<br>8,100 | 5<br>4,050 | 5<br>4,050 | 10<br>8,100 |
| ｵｰｽﾄﾗﾘｱ | 210<br>199,584 | | | | | |
| その他外国 | 4,180<br>7,343,525 | 240<br>416,880 | 264<br>431,244 | 305<br>519,264 | 362<br>587,196 | 410<br>682,884 |
| 生しいたけ | | | | | | |
| 合　　計 | 274,311<br>316,747,548 | 35,121<br>41,519,988 | 25,669<br>29,914,575 | 25,690<br>27,751,856 | 20,683<br>21,165,680 | 17,699<br>19,592,299 |
| 平均価格 | 1,154 | 1,182 | 1,165 | 1,080 | 1,023 | 1,106 |
| 岐　阜 | 127,728<br>144,140,581 | 17,429<br>20,141,816 | 14,334<br>16,156,745 | 15,049<br>15,825,573 | 9,259<br>8,528,417 | 4,898<br>4,919,634 |
| 秋　田 | 1,078<br>1,076,706 | 69<br>79,056 | | 129<br>115,020 | | |
| 福　島 | 72<br>83,592 | 72<br>83,592 | | | | |
| 群　馬 | 3,198<br>3,305,944 | 2,499<br>2,520,568 | 699<br>785,376 | | | |
| 富　山 | 7,704<br>8,219,394 | 294<br>334,368 | 354<br>385,884 | 405<br>439,020 | 798<br>799,308 | 732<br>781,326 |
| 長　野 | 1,808<br>3,479,036 | 158<br>294,084 | 131<br>266,868 | 111<br>236,196 | 140<br>255,366 | 227<br>387,882 |
| 静　岡 | 204<br>292,572 | 108<br>136,404 | 60<br>97,848 | 36<br>58,320 | | |
| 滋　賀 | 110,919<br>136,997,381 | 9,271<br>12,033,840 | 8,038<br>10,361,392 | 7,845<br>9,331,421 | 8,955<br>10,418,241 | 10,670<br>12,675,691 |
| 兵　庫 | 228<br>268,596 | 60<br>72,900 | | | | |
| 鳥　取 | 48<br>24,624 | | | | 48<br>24,624 | |
| 広　島 | 140<br>153,468 | | | 110<br>108,108 | | |
| 徳　島 | 6,596<br>8,075,862 | 4,161<br>5,110,560 | 893<br>1,033,614 | 665<br>683,046 | 205<br>207,900 | 162<br>86,022 |
| 大　分 | 18<br>18,792 | | | | 18<br>18,792 | |
| 中　国 | 14,570<br>10,611,000 | 1,000<br>712,800 | 1,160<br>826,848 | 1,340<br>955,152 | 1,260<br>913,032 | 1,010<br>741,744 |
| まつ茸 | | | | | | |
| 合　　計 | 8,217<br>68,967,774 | | | | | |

単位　上段　数量＝Ｋｇ
下段　金額＝円

| ６月 | ７月 | ８月 | ９月 | １０月 | １１月 | １２月 |
|---|---|---|---|---|---|---|
| | | | | | | |
| 476<br>1, 512, 108 | | | | | 16<br>23, 760 | 8<br>11, 880 |
| 384<br>614, 304 | 416<br>650, 160 | 248<br>308, 880 | 113<br>141, 696 | 97<br>148, 867 | 160<br>123, 120 | 112<br>163, 296 |
| | | | 3<br>24, 106 | | | |
| 15<br>91, 800 | 7<br>37, 530 | 11<br>24, 840 | 12<br>42, 768 | 6<br>21, 384 | 5<br>4, 644 | 9<br>54, 864 |
| | 10<br>9, 504 | 45<br>42, 768 | 60<br>57, 024 | 75<br>71, 280 | 20<br>19, 008 | |
| 492<br>852, 444 | 541<br>946, 080 | 416<br>768, 960 | 274<br>530, 885 | 242<br>466, 668 | 313<br>544, 104 | 321<br>596, 916 |
| | | | | | | |
| 14, 332<br>16, 287, 826 | 16, 320<br>18, 152, 026 | 14, 164<br>16, 731, 132 | 13, 983<br>17, 191, 057 | 22, 459<br>26, 980, 744 | 35, 661<br>38, 984, 862 | 32, 530<br>42, 475, 503 |
| 1, 136 | 1, 112 | 1, 181 | 1, 229 | 1, 201 | 1, 093 | 1, 305 |
| 3, 130<br>3, 101, 533 | 2, 859<br>2, 973, 930 | 1, 682<br>1, 772, 204 | 2, 362<br>2, 426, 861 | 10, 266<br>11, 537, 229 | 24, 500<br>27, 291, 389 | 21, 960<br>29, 465, 250 |
| | | | 40<br>49, 140 | 310<br>361, 260 | 220<br>196, 830 | 310<br>275, 400 |
| 540<br>600, 372 | 429<br>483, 408 | 480<br>544, 644 | 543<br>735, 480 | 990<br>1, 207, 224 | 1, 407<br>1, 322, 082 | 732<br>586, 278 |
| 214<br>395, 928 | 143<br>244, 739 | 171<br>309, 625 | 162<br>324, 864 | 166<br>312, 822 | 70<br>168, 264 | 115<br>282, 398 |
| 9, 118<br>11, 175, 819 | 11, 794<br>13, 672, 025 | 11, 161<br>13, 612, 611 | 9, 571<br>12, 672, 506 | 9, 029<br>12, 279, 817 | 8, 039<br>8, 942, 281 | 7, 428<br>9, 821, 737 |
| | | | | 78<br>92, 664 | 45<br>50, 544 | 45<br>52, 488 |
| 30<br>45, 360 | | | | | | |
| 90<br>80, 190 | 285<br>183, 060 | | 115<br>108, 270 | | | 20<br>583, 200 |
| 1, 210<br>888, 624 | 810<br>594, 864 | 670<br>492, 048 | 1, 190<br>873, 936 | 1, 620<br>1, 189, 728 | 1, 380<br>1, 013, 472 | 1, 920<br>1, 408, 752 |
| | | | | | | |
| | 25<br>333, 720 | 1, 541<br>10, 711, 980 | 2, 645<br>21, 246, 138 | 2, 912<br>29, 813, 616 | 1, 092<br>6, 829, 920 | 2<br>32, 400 |

## (1) 野　　菜

| 産地 | 合計 | 1月 | 2月 | 3月 | 4月 | 5月 |
|---|---|---|---|---|---|---|
| まつ茸 | | | （　続　） | | | |
| 平均価格 | 8,393 | | | | | |
| 岩　手 | 43<br>1,081,836 | | | | | |
| アメリカ | 1,838<br>12,529,350 | | | | | |
| カナダ | 1,250<br>8,609,760 | | | | | |
| 韓　国 | 1<br>86,400 | | | | | |
| 中　国 | 4,767<br>45,600,948 | | | | | |
| その他外国 | 318<br>1,059,480 | | | | | |
| なめこ | | | | | | |
| 合　計 | 214,898<br>86,726,475 | 14,753<br>6,506,492 | 14,931<br>6,622,517 | 18,911<br>7,302,456 | 16,300<br>6,904,454 | 13,599<br>6,207,432 |
| 平均価格 | 403 | 441 | 443 | 386 | 423 | 456 |
| 岐　阜 | 62,826<br>23,509,096 | 4,338<br>1,970,438 | 4,066<br>1,929,269 | 5,995<br>2,002,280 | 5,153<br>1,935,752 | 4,314<br>1,792,392 |
| 長　野 | 152,072<br>63,217,379 | 10,415<br>4,536,054 | 10,865<br>4,693,248 | 12,916<br>5,300,176 | 11,147<br>4,968,702 | 9,285<br>4,415,040 |
| えのきだけ | | | | | | |
| 合　計 | 1,041,044<br>342,239,645 | 99,559<br>37,783,398 | 86,804<br>31,157,588 | 94,512<br>24,260,827 | 80,751<br>21,824,417 | 60,237<br>20,783,767 |
| 平均価格 | 328 | 379 | 358 | 256 | 270 | 345 |
| 岐　阜 | 366<br>80,028 | | | | | 180<br>59,940 |
| 富　山 | 60<br>8,424 | | | | | |
| 長　野 | 1,040,184<br>341,992,423 | 99,547<br>37,778,128 | 86,804<br>31,157,588 | 94,512<br>24,260,827 | 80,751<br>21,824,417 | 60,057<br>20,723,827 |
| 愛　知 | 24<br>10,540 | 12<br>5,270 | | | | |
| 京　都 | 410<br>148,230 | | | | | |
| しめじ茸 | | | | | | |
| 合　計 | 685,157<br>278,241,215 | 66,382<br>27,926,661 | 64,511<br>28,189,823 | 57,050<br>20,320,782 | 78,248<br>22,811,872 | 73,144<br>24,027,739 |
| 平均価格 | 406 | 420 | 436 | 356 | 291 | 328 |
| 岩　手 | 1<br>2,160 | | | | | |
| 新　潟 | 17,050<br>12,037,151 | 1,103<br>879,790 | 1,227<br>969,516 | 1,023<br>800,820 | 1,106<br>794,232 | 1,218<br>861,462 |
| 富　山 | 37<br>29,430 | 19<br>13,392 | | | | |

単位　上段　数量＝Ｋｇ
下段　金額＝円

| ６月 | ７月 | ８月 | ９月 | １０月 | １１月 | １２月 |
|---|---|---|---|---|---|---|
| | | | | | | |
| | 13, 348 | 6, 951 | 8, 032 | 10, 238 | 6, 254 | 16, 200 |
| | | | | 43<br>1, 081, 836 | | |
| | | | 370<br>2, 882, 790 | 1, 021<br>6, 739, 200 | 447<br>2, 907, 360 | |
| | | | 306<br>2, 183, 760 | 817<br>5, 595, 480 | 127<br>830, 520 | |
| | | | | 1<br>86, 400 | | |
| | 25<br>333, 720 | 1, 541<br>10, 711, 980 | 1, 969<br>16, 179, 588 | 986<br>16, 077, 420 | 244<br>2, 265, 840 | 2<br>32, 400 |
| | | | | 44<br>233, 280 | 274<br>826, 200 | |
| | | | | | | |
| 16, 449<br>6, 666, 656 | 17, 199<br>6, 595, 095 | 19, 012<br>6, 688, 590 | 17, 801<br>7, 036, 138 | 16, 753<br>7, 904, 762 | 23, 946<br>9, 128, 144 | 25, 244<br>9, 163, 739 |
| 405 | 383 | 351 | 395 | 471 | 381 | 363 |
| 4, 924<br>1, 685, 426 | 5, 183<br>1, 575, 212 | 5, 155<br>1, 482, 882 | 5, 496<br>2, 030, 770 | 4, 643<br>2, 371, 112 | 6, 220<br>2, 240, 120 | 7, 339<br>2, 493, 443 |
| 11, 525<br>4, 981, 230 | 12, 016<br>5, 019, 883 | 13, 857<br>5, 205, 708 | 12, 305<br>5, 005, 368 | 12, 110<br>5, 533, 650 | 17, 726<br>6, 888, 024 | 17, 905<br>6, 670, 296 |
| | | | | | | |
| 66, 499<br>22, 686, 290 | 66, 208<br>16, 824, 746 | 66, 399<br>13, 050, 714 | 80, 822<br>22, 153, 174 | 103, 584<br>32, 871, 921 | 108, 942<br>39, 019, 869 | 126, 727<br>59, 822, 934 |
| 341 | 254 | 196 | 274 | 317 | 358 | 472 |
| | | 186<br>20, 088 | | | | |
| | 60<br>8, 424 | | | | | |
| 66, 499<br>22, 686, 290 | 66, 148<br>16, 816, 322 | 66, 213<br>13, 030, 626 | 80, 822<br>22, 153, 174 | 103, 584<br>32, 871, 921 | 108, 520<br>38, 866, 369 | 126, 727<br>59, 822, 934 |
| | | | | | 12<br>5, 270 | |
| | | | | | 410<br>148, 230 | |
| | | | | | | |
| 45, 109<br>19, 991, 974 | 47, 173<br>17, 950, 655 | 43, 706<br>15, 376, 585 | 57, 224<br>26, 394, 433 | 51, 220<br>25, 756, 842 | 46, 164<br>23, 217, 677 | 55, 226<br>26, 276, 172 |
| 443 | 380 | 351 | 461 | 502 | 502 | 475 |
| | | | | 1<br>2, 160 | | |
| 937<br>689, 040 | 1, 539<br>895, 471 | 2, 273<br>922, 320 | 894<br>658, 260 | 1, 781<br>1, 465, 884 | 1, 686<br>1, 326, 024 | 2, 263<br>1, 774, 332 |
| | | | 6<br>6, 318 | 12<br>9, 720 | | |

## (1) 野　　菜

| 産地 | 合計 | 1月 | 2月 | 3月 | 4月 | 5月 |
|---|---|---|---|---|---|---|
| しめじ茸 | | | （　続　） | | | |
| 福　井 | 519<br>621,324 | 36<br>42,768 | 42<br>49,896 | 51<br>60,588 | 42<br>49,896 | 48<br>57,024 |
| 長　野 | 533,341<br>183,739,584 | 49,873<br>19,529,230 | 49,073<br>18,810,220 | 47,860<br>15,114,060 | 70,639<br>18,452,882 | 63,127<br>17,433,716 |
| 静　岡 | 126,710<br>74,832,788 | 14,885<br>7,050,889 | 13,758<br>7,995,013 | 7,828<br>4,073,070 | 5,981<br>3,121,967 | 8,163<br>5,187,919 |
| 三　重 | 6,146<br>5,448,170 | 260<br>181,632 | 252<br>191,244 | 193<br>144,934 | 315<br>247,203 | 468<br>372,058 |
| 京　都 | 962<br>1,314,716 | 130<br>187,056 | 105<br>142,182 | 95<br>127,310 | 82<br>102,492 | 65<br>85,428 |
| 福　岡 | 391<br>215,892 | 76<br>41,904 | 54<br>31,752 | | 83<br>43,200 | 55<br>30,132 |
| しめじ | | | | | | |
| 合　計 | 6,781<br>2,710,379 | | | | | 8<br>6,804 |
| 平均価格 | 399 | | | | | 850 |
| 長　野 | 6,773<br>2,703,575 | | | | | |
| 三　重 | 8<br>6,804 | | | | | 8<br>6,804 |
| その他きのこ類 | | | | | | |
| 合　計 | 419,565<br>267,104,732 | 26,568<br>14,731,081 | 26,018<br>15,891,796 | 42,775<br>21,808,039 | 35,364<br>19,655,958 | 28,341<br>19,029,648 |
| 平均価格 | 636 | 554 | 610 | 509 | 555 | 671 |
| 岐　阜 | 16,400<br>10,584,751 | 1,480<br>932,801 | 1,421<br>947,928 | 1,760<br>1,157,257 | 1,567<br>1,019,411 | 1,503<br>1,037,951 |
| 岩　手 | 19<br>30,456 | | | | | |
| 千　葉 | 2,528<br>4,310,340 | 229<br>356,749 | 282<br>441,670 | 200<br>330,053 | 209<br>344,770 | 214<br>366,454 |
| 新　潟 | 46,990<br>38,226,301 | 3,446<br>2,869,334 | 4,340<br>3,137,785 | 4,340<br>3,080,473 | 5,586<br>3,730,357 | 3,902<br>2,773,820 |
| 山　梨 | 10<br>10,368 | | | | | |
| 長　野 | 77,260<br>43,120,226 | 6,600<br>3,075,880 | 6,277<br>3,136,925 | 6,638<br>3,383,450 | 7,535<br>3,799,159 | 6,502<br>4,069,168 |
| 静　岡 | 92,501<br>56,176,578 | 547<br>388,346 | 542<br>411,361 | 2,084<br>1,060,409 | 7,362<br>4,250,081 | 13,449<br>8,307,835 |
| 三　重 | 171,015<br>97,648,208 | 13,335<br>5,944,708 | 12,290<br>6,684,637 | 26,711<br>11,489,505 | 12,054<br>5,150,430 | 1,776<br>1,205,903 |
| 岡　山 | 12,438<br>16,598,660 | 911<br>1,140,313 | 806<br>1,007,776 | 1,042<br>1,306,892 | 1,051<br>1,361,750 | 995<br>1,268,517 |
| 香　川 | 319<br>246,834 | | | | | |
| 福　岡 | 80<br>146,664 | 20<br>22,950 | 60<br>123,714 | | | |
| 熊　本 | 5<br>5,346 | | | | | |

単位　上段　数量＝Ｋｇ
下段　金額＝円

| ６月 | ７月 | ８月 | ９月 | １０月 | １１月 | １２月 |
|---|---|---|---|---|---|---|
| | | | | | | |
| 46<br>54, 648 | 38<br>45, 144 | 44<br>52, 272 | 40<br>47, 520 | 44<br>52, 272 | 44<br>52, 272 | 44<br>57, 024 |
| 34, 765<br>13, 220, 226 | 36, 489<br>11, 798, 805 | 28, 617<br>8, 306, 583 | 35, 619<br>13, 164, 758 | 35, 909<br>14, 757, 822 | 34, 812<br>14, 574, 072 | 46, 558<br>18, 577, 210 |
| 9, 029<br>5, 768, 678 | 8, 559<br>4, 917, 401 | 12, 578<br>5, 937, 246 | 20, 234<br>12, 161, 384 | 12, 039<br>8, 005, 046 | 8, 033<br>5, 532, 073 | 5, 623<br>5, 082, 102 |
| 226<br>175, 682 | 483<br>238, 430 | 146<br>107, 404 | 349<br>269, 469 | 1, 326<br>1, 310, 686 | 1, 476<br>1, 560, 976 | 652<br>648, 452 |
| 57<br>57, 240 | 45<br>44, 928 | 48<br>50, 760 | 65<br>77, 544 | 74<br>132, 732 | 110<br>169, 992 | 86<br>137, 052 |
| 49<br>26, 460 | 20<br>10, 476 | | 17<br>9, 180 | 34<br>20, 520 | 3<br>2, 268 | |
| | | | | | | |
| | | 1, 579<br>417, 744 | 1, 882<br>720, 252 | 642<br>259, 200 | 1, 467<br>667, 548 | 1, 203<br>638, 831 |
| | | 264 | 382 | 403 | 455 | 531 |
| | | 1, 579<br>417, 744 | 1, 882<br>720, 252 | 642<br>259, 200 | 1, 467<br>667, 548 | 1, 203<br>638, 831 |
| | | | | | | |
| 30, 453<br>19, 947, 795 | 29, 441<br>16, 773, 492 | 30, 000<br>15, 212, 679 | 39, 790<br>25, 766, 948 | 49, 913<br>35, 074, 682 | 37, 391<br>28, 091, 371 | 43, 511<br>35, 121, 243 |
| 655 | 569 | 507 | 647 | 702 | 751 | 807 |
| 1, 740<br>1, 182, 195 | 1, 547<br>987, 768 | 1, 451<br>784, 410 | 1, 292<br>739, 557 | 1, 214<br>780, 138 | 1, 362<br>903, 798 | 63<br>111, 537 |
| | | | | 19<br>30, 456 | | |
| 174<br>321, 120 | 144<br>268, 568 | 145<br>260, 937 | 198<br>351, 906 | 204<br>365, 758 | 194<br>338, 058 | 335<br>564, 297 |
| 3, 215<br>2, 334, 152 | 3, 810<br>2, 301, 997 | 2, 339<br>1, 941, 606 | 4, 431<br>3, 814, 086 | 4, 169<br>4, 453, 492 | 3, 534<br>4, 039, 286 | 3, 878<br>3, 749, 913 |
| | | | 10<br>10, 368 | | | |
| 5, 943<br>3, 520, 305 | 5, 376<br>2, 856, 210 | 6, 468<br>2, 905, 196 | 7, 065<br>4, 230, 293 | 6, 462<br>4, 710, 828 | 5, 622<br>3, 534, 825 | 6, 772<br>3, 897, 987 |
| 17, 849<br>10, 981, 647 | 15, 192<br>7, 983, 144 | 1, 875<br>931, 014 | 6, 648<br>4, 485, 002 | 25, 615<br>15, 911, 747 | 601<br>716, 040 | 737<br>749, 952 |
| 511<br>342, 873 | 2, 401<br>1, 200, 072 | 16, 659<br>7, 052, 116 | 19, 008<br>10, 615, 706 | 11, 014<br>7, 168, 520 | 24, 960<br>16, 956, 011 | 30, 296<br>23, 837, 727 |
| 1, 021<br>1, 265, 503 | 971<br>1, 175, 733 | 1, 058<br>1, 332, 054 | 1, 132<br>1, 516, 142 | 1, 099<br>1, 560, 539 | 1, 008<br>1, 516, 359 | 1, 344<br>2, 147, 082 |
| | | | 6<br>3, 888 | 117<br>93, 204 | 110<br>86, 994 | 86<br>62, 748 |
| | | 5<br>5, 346 | | | | |

## (1) 野　　菜

| 産地 | 合計 | 1月 | 2月 | 3月 | 4月 | 5月 |
|---|---|---|---|---|---|---|
| わらび | | | | | | |
| 合　計 | 3,511<br>3,221,541 | | 55<br>33,912 | 1,370<br>1,539,540 | 1,497<br>1,133,589 | 589<br>514,500 |
| 平均価格 | 917 | | 616 | 1,123 | 757 | 873 |
| 岐　阜 | 56<br>50,803 | | | | 9<br>7,020 | 47<br>43,783 |
| 茨　城 | 2<br>7,128 | | | 2<br>7,128 | | |
| 石　川 | 16<br>28,512 | | | | | 16<br>28,512 |
| 高　知 | 1,257<br>1,131,320 | | | 161<br>169,776 | 611<br>554,331 | 485<br>407,213 |
| 鹿児島 | 2,180<br>2,003,778 | | 55<br>33,912 | 1,207<br>1,362,636 | 877<br>572,238 | 41<br>34,992 |
| その他山菜類 | | | | | | |
| 合　計 | 2,182<br>12,757,488 | 305<br>1,636,744 | 697<br>3,694,866 | 723<br>4,059,720 | 285<br>1,634,887 | 18<br>198,006 |
| 平均価格 | 5,846 | 5,366 | 5,301 | 5,615 | 5,736 | 11,000 |
| 岐　阜 | 165<br>255,265 | | | 9<br>8,856 | 45<br>237,567 | 3<br>2,484 |
| 北海道 | 15<br>125,280 | 6<br>45,360 | 2<br>14,040 | | 7<br>65,880 | |
| 秋　田 | 268<br>1,664,874 | 51<br>259,146 | 85<br>602,262 | 75<br>495,990 | 41<br>247,860 | 10<br>40,824 |
| 山　形 | 1,077<br>5,956,016 | 162<br>836,762 | 464<br>2,422,170 | 361<br>2,072,272 | 90<br>624,812 | |
| 茨　城 | 52<br>393,552 | | | 52<br>393,552 | | |
| 群　馬 | 6<br>36,504 | 4<br>24,840 | | 2<br>11,664 | | |
| 新　潟 | 394<br>1,469,718 | 68<br>235,116 | 96<br>325,296 | 166<br>684,234 | 62<br>217,512 | 2<br>7,560 |
| 愛　知 | 22<br>675,162 | 5<br>59,670 | 7<br>68,040 | 5<br>83,160 | 2<br>64,854 | 2<br>64,638 |
| 島　根 | 5<br>37,800 | 5<br>37,800 | | | | |
| 徳　島 | 178<br>2,143,317 | 4<br>138,050 | 43<br>263,058 | 53<br>309,992 | 38<br>176,402 | 1<br>82,500 |
| カット野菜 | | | | | | |
| 合　計 | 31,360<br>8,111,332 | 2,701<br>625,017 | 1,875<br>442,658 | 2,997<br>706,062 | 3,254<br>771,630 | 4,365<br>1,045,189 |
| 平均価格 | 258 | 231 | 236 | 235 | 237 | 239 |
| 岐　阜 | 8,914<br>2,097,428 | 806<br>153,921 | 745<br>135,560 | 855<br>154,690 | 817<br>145,878 | 886<br>175,951 |
| 長　野 | 177<br>42,314 | | | 2<br>734 | | |
| 大　阪 | 679<br>709,398 | 45<br>52,272 | 35<br>43,362 | 40<br>49,410 | 47<br>54,972 | 49<br>55,134 |

単位　上段　数量＝Ｋｇ
下段　金額＝円

| ６月 | ７月 | ８月 | ９月 | １０月 | １１月 | １２月 |
|---|---|---|---|---|---|---|
| | | | | | | |
| | | | | | | |
| | | | | | | |
| 6<br>176, 212 | 2<br>160, 808 | 2<br>142, 126 | 1<br>190, 949 | 1<br>191, 846 | 2<br>164, 626 | 140<br>506, 698 |
| 29, 368 | 80, 404 | 71, 063 | 190, 949 | 191, 846 | 82, 313 | 3, 619 |
| | | | | | | 108<br>6, 358 |
| 6<br>18, 792 | | | | | | |
| | | | | 1<br>53, 136 | | |
| 52, 920 | 24, 408 | 29, 376 | 57, 024 | | 61, 776 | 56, 160 |
| 104, 500 | 2<br>136, 400 | 2<br>112, 750 | 1<br>133, 925 | 138, 710 | 2<br>102, 850 | 32<br>444, 180 |
| | | | | | | |
| 4, 809<br>1, 199, 026 | 3, 402<br>875, 879 | 2, 129<br>603, 935 | 1, 072<br>360, 925 | 1, 172<br>398, 199 | 983<br>327, 637 | 2, 601<br>755, 175 |
| 249 | 257 | 283 | 336 | 339 | 333 | 290 |
| 897<br>170, 974 | 735<br>191, 159 | 581<br>176, 903 | 561<br>171, 763 | 641<br>197, 535 | 732<br>220, 393 | 658<br>202, 701 |
| 170<br>40, 500 | 5<br>1, 080 | | | | | |
| 47<br>53, 676 | 62<br>64, 044 | 78<br>73, 224 | 71<br>67, 662 | 71<br>68, 364 | 61<br>57, 564 | 73<br>69, 714 |

## (1) 野　　菜

| 産地 | 合計 | 1月 | 2月 | 3月 | 4月 | 5月 |
|---|---|---|---|---|---|---|
| カット野菜 | | | （　続　） | | | |
| 徳　島 | 21,590<br>5,262,192 | 1,850<br>418,824 | 1,095<br>263,736 | 2,100<br>501,228 | 2,390<br>570,780 | 3,430<br>814,104 |
| う　め | | | | | | |
| 合　計 | 363,303<br>112,921,100 | | | | | 85,572<br>41,538,906 |
| 平均価格 | 310 | | | | | 485 |
| 岐　阜 | 2,291<br>387,725 | | | | | 1,210<br>270,702 |
| 福　井 | 113,070<br>10,811,772 | | | | | |
| 奈　良 | 3,970<br>1,340,388 | | | | | |
| 和歌山 | 226,753<br>96,793,887 | | | | | 81,922<br>40,648,176 |
| 徳　島 | 14,649<br>2,887,920 | | | | | 2,440<br>620,028 |
| 鹿児島 | 2,570<br>699,408 | | | | | |
| 小うめ | | | | | | |
| 合　計 | 25,715<br>12,417,623 | | | | | 23,979<br>11,786,860 |
| 平均価格 | 482 | | | | | 491 |
| 岐　阜 | 251<br>60,847 | | | | | 251<br>60,847 |
| 長　野 | 5,296<br>3,074,976 | | | | | 4,044<br>2,672,136 |
| 静　岡 | 1,364<br>440,208 | | | | | 1,364<br>440,208 |
| 和歌山 | 10,250<br>6,587,686 | | | | | 10,046<br>6,374,883 |
| 徳　島 | 8,554<br>2,253,906 | | | | | 8,274<br>2,238,786 |
| ゆず類 | | | | | | |
| 合　計 | 67,685<br>45,783,367 | 1,114<br>2,622,078 | 387<br>1,070,680 | 375<br>1,622,510 | 391<br>1,006,571 | 601<br>1,610,543 |
| 平均価格 | 676 | 2,353 | 2,766 | 4,326 | 2,574 | 2,679 |
| 岐　阜 | 1,389<br>180,857 | 20<br>3,240 | | | | |
| 静　岡 | 100<br>43,200 | | | | | |
| 愛　知 | 473<br>43,934 | 10<br>1,242 | | | | |
| 和歌山 | 1,190<br>374,382 | | | | | |
| 徳　島 | 45,315<br>29,563,585 | 526<br>1,935,036 | 114<br>694,624 | 189<br>1,049,030 | 372<br>976,115 | 534<br>1,381,583 |

単位　上段　数量＝Ｋｇ
下段　金額＝円

| ６月 | ７月 | ８月 | ９月 | １０月 | １１月 | １２月 |
|---|---|---|---|---|---|---|
| | | | | | | |
| 3, 695<br>933, 876 | 2, 600<br>619, 596 | 1, 470<br>353, 808 | 440<br>121, 500 | 460<br>132, 300 | 190<br>49, 680 | 1, 870<br>482, 760 |
| | | | | | | |
| 277, 726<br>71, 382, 086<br>257<br>1, 076<br>116, 915<br>113, 070<br>10, 811, 772<br>3, 970<br>1, 340, 388<br>144, 831<br>56, 145, 711<br>12, 209<br>2, 267, 892<br>2, 570<br>699, 408 | 5<br>108<br>21<br>5<br>108 | | | | | |
| | | | | | | |
| 1, 736<br>630, 763<br>363<br>1, 252<br>402, 840<br>204<br>212, 803<br>280<br>15, 120 | | | | | | |
| | | | | | | |
| 1, 004<br>1, 994, 237<br>1, 986 | 1, 077<br>2, 114, 598<br>1, 963 | 4, 989<br>4, 585, 853<br>919<br>22<br>7, 560 | 9, 627<br>5, 021, 505<br>521<br>8<br>4, 752 | 4, 499<br>4, 202, 107<br>934<br>7<br>3, 672<br>376<br>189, 864 | 6, 139<br>4, 459, 304<br>726<br>490<br>56, 808<br>169<br>17, 377 | 37, 482<br>15, 473, 381<br>412<br>857<br>113, 249<br>100<br>43, 200<br>279<br>16, 891<br>814<br>184, 518 |
| 764<br>1, 334, 573 | 601<br>1, 322, 352 | 4, 258<br>3, 702, 834 | 8, 777<br>4, 444, 352 | 2, 444<br>2, 605, 219 | 3, 583<br>2, 896, 771 | 23, 153<br>7, 221, 096 |

## (1) 野　　菜

| 産地 | 合計 | 1月 | 2月 | 3月 | 4月 | 5月 |
|---|---|---|---|---|---|---|
| ゆず類 | | | （　続　） | | | |
| 高　知 | 17,374<br>14,746,357 | 427<br>605,880 | 273<br>376,056 | 186<br>573,480 | 19<br>30,456 | 67<br>228,960 |
| 熊　本 | 579<br>227,664 | | | | | |
| 大　分 | 52<br>49,248 | | | | | |
| 宮　崎 | 635<br>349,966 | 131<br>76,680 | | | | |
| 鹿児島 | 578<br>204,174 | | | | | |
| ぎんなん | | | | | | |
| 合　計 | 29,017<br>36,820,377 | 1,462<br>1,080,972 | 615<br>127,612 | | | |
| 平均価格 | 1,268 | 739 | 207 | | | |
| 岐　阜 | 6,595<br>7,099,044 | 717<br>340,848 | 265<br>59,108 | | | |
| 富　山 | 337<br>295,974 | | | | | |
| 愛　知 | 22,085<br>29,425,359 | 745<br>740,124 | 350<br>68,504 | | | |
| その他野菜 | | | | | | |
| 合　計 | 1,080,642<br>160,119,145 | 97,214<br>13,528,512 | 90,776<br>13,024,077 | 91,035<br>13,651,405 | 80,806<br>11,761,066 | 98,394<br>14,659,334 |
| 平均価格 | 148 | 139 | 143 | 149 | 145 | 148 |
| 岐　阜 | 1,050,464<br>143,080,129 | 95,501<br>12,750,944 | 88,376<br>11,824,189 | 88,756<br>12,065,225 | 78,841<br>10,638,452 | 94,403<br>12,535,867 |
| 北海道 | 1,199<br>644,655 | | | 5<br>35,750 | | |
| 秋　田 | 156<br>352,836 | 10<br>20,412 | 10<br>22,680 | 18<br>40,824 | 16<br>36,288 | 14<br>30,456 |
| 福　島 | 40<br>5,184 | 40<br>5,184 | | | | |
| 茨　城 | 1<br>9,020 | | | | | |
| 群　馬 | 180<br>64,800 | | | | | |
| 埼　玉 | 654<br>229,650 | | | | | |
| 千　葉 | 9<br>9,720 | | 6<br>6,480 | 3<br>3,240 | | |
| 東　京 | 903<br>545,182 | | | | | |
| 新　潟 | 146<br>35,262 | | | | | 12<br>2,916 |
| 長　野 | 6,952<br>532,937 | 564<br>12,960 | 500<br>10,800 | 600<br>12,960 | 620<br>13,392 | 564<br>13,068 |
| 静　岡 | 2<br>2,484 | | | | | |

単位　上段　数量＝Ｋｇ
下段　金額＝円

| ６月 | ７月 | ８月 | ９月 | １０月 | １１月 | １２月 |
|---|---|---|---|---|---|---|
| | | | | | | |
| 240<br>659, 664 | 322<br>637, 632 | 461<br>780, 116 | 568<br>467, 856 | 1, 234<br>1, 254, 906 | 1, 548<br>1, 323, 864 | 12, 029<br>7, 807, 487 |
| | | | | | 329<br>140, 724 | 250<br>86, 940 |
| | | 8<br>7, 776 | 8<br>3, 456 | 16<br>14, 256 | 20<br>23, 760 | |
| | 154<br>154, 614 | 240<br>87, 567 | 110<br>31, 105 | | | |
| | | | 156<br>69, 984 | 422<br>134, 190 | | |
| | | | | | | |
| | 42<br>136, 080 | 334<br>609, 633 | 3, 377<br>5, 238, 411 | 9, 801<br>12, 234, 573 | 8, 214<br>11, 183, 000 | 5, 172<br>6, 210, 096 |
| | 3, 240 | 1, 825 | 1, 551 | 1, 248 | 1, 361 | 1, 200 |
| | | | 188<br>166, 266 | 2, 491<br>2, 967, 138 | 1, 980<br>2, 422, 720 | 954<br>1, 142, 964 |
| | | | | | 337<br>295, 974 | |
| | 42<br>136, 080 | 334<br>609, 633 | 3, 189<br>5, 072, 145 | 7, 310<br>9, 267, 435 | 5, 897<br>8, 464, 306 | 4, 218<br>5, 067, 132 |
| | | | | | | |
| 90, 075<br>14, 078, 574 | 79, 952<br>11, 810, 021 | 76, 775<br>11, 508, 010 | 89, 851<br>12, 786, 726 | 97, 250<br>14, 067, 534 | 93, 139<br>13, 818, 523 | 95, 375<br>15, 425, 363 |
| 156 | 147 | 149 | 142 | 144 | 148 | 161 |
| 86, 000<br>11, 501, 010 | 78, 377<br>10, 594, 105 | 74, 031<br>10, 165, 054 | 87, 534<br>11, 754, 268 | 93, 856<br>12, 630, 578 | 91, 256<br>12, 506, 391 | 93, 533<br>14, 114, 046 |
| | | | | 1, 154<br>344, 905 | 10<br>66, 000 | 30<br>198, 000 |
| 16<br>36, 288 | 16<br>36, 288 | 28<br>63, 504 | | 8<br>19, 440 | 20<br>46, 656 | |
| | | | | | | 1<br>9, 020 |
| | 90<br>32, 400 | | | | 90<br>32, 400 | |
| | | | | | 297<br>100, 569 | 357<br>129, 081 |
| | | 324<br>181, 764 | 180<br>100, 980 | 267<br>170, 126 | 132<br>92, 312 | |
| 26<br>6, 318 | 24<br>5, 670 | 18<br>4, 374 | 16<br>3, 888 | 16<br>3, 888 | 18<br>4, 320 | 16<br>3, 888 |
| 600<br>12, 960 | 186<br>12, 960 | 1, 108<br>177, 935 | 1, 288<br>175, 290 | 806<br>65, 556 | 60<br>12, 960 | 56<br>12, 096 |
| 1<br>1, 620 | 1<br>864 | | | | | |

## (1) 野　　菜

| 産地 | 合計 | 1月 | 2月 | 3月 | 4月 | 5月 |
|---|---|---|---|---|---|---|
| その他野菜 | | | （　続　） | | | |
| 愛　知 | 8,513<br>10,155,934 | 310<br>524,136 | 383<br>672,842 | 503<br>847,221 | 781<br>883,786 | 1,458<br>1,244,565 |
| 滋　賀 | 960<br>315,360 | 100<br>33,480 | 100<br>33,480 | 100<br>33,480 | | |
| 和歌山 | 3,388<br>1,474,283 | | 28<br>17,582 | 84<br>26,309 | 120<br>37,584 | 1,188<br>540,561 |
| 岡　山 | 240<br>112,200 | | | | | |
| 徳　島 | 390<br>283,623 | 3,300 | | 30<br>101,520 | | 276<br>147,699 |
| 高　知 | 34<br>12,442 | | | 34<br>12,442 | | |
| 鹿児島 | 2,520<br>817,080 | 200<br>52,360 | 880<br>285,560 | 440<br>150,920 | 40<br>14,080 | 200<br>63,360 |
| 沖　縄 | 825<br>161,150 | 270<br>48,840 | 240<br>42,680 | 180<br>39,930 | 135<br>29,700 | |
| 中　国 | 3,012<br>1,069,514 | 216<br>50,496 | 249<br>81,384 | 278<br>252,984 | 249<br>81,384 | 274<br>65,442 |
| その他外国 | 54<br>205,700 | 3<br>26,400 | 4<br>26,400 | 4<br>28,600 | 4<br>26,400 | 5<br>15,400 |
| その他の果実 | | | | | | |
| 合　計 | 411<br>168,850 | | | | | |
| 平均価格 | 410 | | | | | |
| 岐　阜 | 11<br>6,050 | | | | | |
| 和歌山 | 400<br>162,800 | | | | | |
| 冷凍野菜 | | | | | | |
| 合　計 | 43,734<br>28,434,240 | 5,267<br>3,782,808 | 6,376<br>5,204,952 | 2,285<br>1,635,120 | 2,779<br>1,890,000 | 1,188<br>699,840 |
| 平均価格 | 650 | 718 | 816 | 715 | 680 | 589 |
| 福　井 | 36,234<br>21,257,640 | 3,267<br>1,860,408 | 2,376<br>1,376,352 | 1,485<br>874,800 | 2,079<br>1,224,720 | 1,188<br>699,840 |
| 徳　島 | 7,500<br>7,176,600 | 2,000<br>1,922,400 | 4,000<br>3,828,600 | 800<br>760,320 | 700<br>665,280 | |
| 乾燥野菜類 | | | | | | |
| 合　計 | 103,386<br>144,816,489 | 52,623<br>78,058,426 | 14,249<br>19,045,986 | 4,523<br>4,022,904 | 3,289<br>3,432,285 | 2,058<br>2,544,179 |
| 平均価格 | 1,400 | 1,483 | 1,336 | 889 | 1,043 | 1,236 |
| 岐　阜 | 255<br>491,723 | 60<br>87,415 | 9<br>9,623 | 20<br>36,773 | 15<br>15,228 | 8<br>7,776 |
| 茨　城 | 4,823<br>13,112,302 | 116<br>305,424 | 128<br>332,748 | 61<br>150,250 | 13<br>32,940 | |
| 千　葉 | 37<br>79,164 | 18<br>46,224 | | | | |

単位　上段　数量＝Ｋｇ
下段　金額＝円

| ６月 | ７月 | ８月 | ９月 | １０月 | １１月 | １２月 |
|---|---|---|---|---|---|---|
| | | | | | | |
| 1, 563<br>1, 718, 911 | 666<br>855, 620 | 773<br>749, 147 | 459<br>657, 003 | 462<br>610, 045 | 648<br>739, 533 | 507<br>653, 125 |
| 100<br>33, 480 | | | | 100<br>32, 400 | 210<br>68, 040 | 250<br>81, 000 |
| 1, 056<br>566, 611 | 60<br>18, 792 | 240<br>75, 168 | 168<br>52, 617 | 276<br>86, 442 | 132<br>41, 342 | 36<br>11, 275 |
| | 240<br>112, 200 | | | | | |
| 84<br>31, 104 | | | | | | |
| 400<br>103, 840 | | | | | | 360<br>146, 960 |
| 225<br>57, 192 | 286<br>125, 942 | 249<br>81, 384 | 202<br>33, 000 | 299<br>89, 634 | 260<br>93, 480 | 225<br>57, 192 |
| 4<br>9, 240 | 6<br>15, 180 | 4<br>9, 680 | 4<br>9, 680 | 6<br>14, 520 | 6<br>14, 520 | 4<br>9, 680 |
| | | | | | | |
| | | | | | | 411<br>168, 850 |
| | | | | | | 410 |
| | | | | | | 11<br>6, 050 |
| | | | | | | 400<br>162, 800 |
| | | | | | | |
| 2, 970<br>1, 749, 600 | 2, 970<br>1, 749, 600 | 3, 564<br>2, 099, 520 | 4, 158<br>2, 449, 440 | 2, 673<br>1, 574, 640 | 6, 534<br>3, 849, 120 | 2, 970<br>1, 749, 600 |
| 589 | 589 | 589 | 589 | 589 | 589 | 589 |
| 2, 970<br>1, 749, 600 | 2, 970<br>1, 749, 600 | 3, 564<br>2, 099, 520 | 4, 158<br>2, 449, 440 | 2, 673<br>1, 574, 640 | 6, 534<br>3, 849, 120 | 2, 970<br>1, 749, 600 |
| | | | | | | |
| 1, 859<br>2, 525, 007 | 1, 422<br>2, 026, 428 | 1, 242<br>2, 068, 181 | 2, 563<br>3, 539, 885 | 3, 725<br>4, 397, 263 | 8, 272<br>15, 492, 708 | 7, 561<br>7, 663, 237 |
| 1, 358 | 1, 425 | 1, 665 | 1, 381 | 1, 180 | 1, 872 | 1, 013 |
| 33<br>34, 441 | 8<br>8, 878 | 17<br>71, 928 | | 6<br>4, 536 | 42<br>132, 624 | 37<br>82, 501 |
| | | | | 9<br>20, 088 | 4, 311<br>11, 789, 388 | 185<br>481, 464 |
| 6<br>15, 120 | 3<br>6, 156 | | 10<br>11, 664 | | | |

## (1) 野　　菜

| 産地 | 合計 | 1月 | 2月 | 3月 | 4月 | 5月 |
|---|---|---|---|---|---|---|
| 乾燥野菜類 | | | （　続　） | | | |
| 静　岡 | 4,191<br>7,491,744 | 2,304<br>3,582,576 | 1,760<br>2,728,404 | 40<br>62,100 | | |
| 愛　知 | 2,849<br>3,617,158 | 211<br>282,572 | 159<br>237,395 | 157<br>232,772 | 121<br>194,346 | 162<br>253,530 |
| 大　阪 | 80<br>46,656 | | | | | |
| 島　根 | 1<br>8,748 | | | | | 1<br>8,748 |
| 徳　島 | 192<br>535,464 | 16<br>41,472 | 56<br>140,832 | | 24<br>70,632 | 56<br>164,808 |
| 熊　本 | 15<br>118,260 | 3<br>23,652 | 6<br>47,304 | 3<br>23,652 | 3<br>23,652 | |
| 宮　崎 | 6,337<br>14,777,447 | 153<br>260,917 | 251<br>370,744 | 517<br>1,153,712 | 557<br>1,322,937 | 460<br>1,051,025 |
| 鹿児島 | 32<br>116,640 | | | | | |
| 中　国 | 84,574<br>104,421,183 | 49,742<br>73,428,174 | 11,880<br>15,178,936 | 3,725<br>2,363,645 | 2,556<br>1,772,550 | 1,371<br>1,058,292 |
| 野菜・ビン／缶詰 | | | | | | |
| 合　計 | 152,173<br>110,717,363 | 112,856<br>85,248,958 | 29,872<br>19,786,248 | 964<br>646,780 | 1,226<br>678,174 | 1,337<br>612,427 |
| 平均価格 | 727 | 755 | 662 | 670 | 553 | 458 |
| 岐　阜 | 4<br>4,590 | | | 3<br>2,970 | | |
| 北海道 | 49,770<br>24,249,456 | 33,000<br>16,038,000 | 16,500<br>8,019,000 | | | |
| 青　森 | 1,980<br>555,375 | | | | 636<br>184,288 | 486<br>146,556 |
| 千　葉 | 868<br>1,653,696 | 68<br>117,504 | 64<br>110,592 | 88<br>152,064 | 96<br>165,888 | 80<br>138,240 |
| 長　野 | 335<br>158,382 | 104<br>45,360 | 142<br>47,736 | 20<br>16,200 | | |
| 静　岡 | 588<br>129,514 | | | | | 353<br>68,602 |
| 三　重 | 100<br>26,784 | | | | | |
| 和歌山 | 678<br>244,944 | 100<br>41,580 | | 125<br>44,280 | | |
| 山　口 | 126<br>194,400 | 18<br>27,000 | 18<br>27,000 | | | |
| 徳　島 | 146<br>54,000 | | | 146<br>54,000 | | |
| 高　知 | 185<br>193,320 | | 150<br>163,080 | | 10<br>9,720 | |
| 熊　本 | 672<br>221,746 | | | | | |
| 中　国 | 96,081<br>82,748,736 | 79,566<br>68,979,514 | 12,998<br>11,418,840 | 532<br>361,066 | 484<br>318,278 | 418<br>259,029 |
| その他外国 | 640<br>282,420 | | | 50<br>16,200 | | |

単位　上段　数量＝Ｋｇ
　　下段　金額＝円

| ６月 | ７月 | ８月 | ９月 | １０月 | １１月 | １２月 |
|---|---|---|---|---|---|---|
| | | | | | | |
| | | | | | | |
| | | 1<br>1, 512 | 48<br>5, 184 | | | 38<br>1, 111, 968 |
| 178<br>275, 778 | 140<br>224, 154 | 326<br>251, 046 | 329<br>467, 262 | 639<br>510, 408 | 231<br>372, 211 | 196<br>315, 684 |
| | 15<br>8, 748 | 65<br>37, 908 | | | | |
| 40<br>117, 720 | | | | | | |
| 562<br>1, 312, 232 | 498<br>1, 194, 320 | 517<br>1, 234, 907 | 870<br>2, 108, 291 | 932<br>2, 319, 991 | 429<br>1, 053, 335 | 591<br>1, 395, 036 |
| | | | | 16<br>58, 320 | 16<br>58, 320 | |
| 1, 040<br>769, 716 | 758<br>584, 172 | 316<br>470, 880 | 1, 306<br>947, 484 | 2, 123<br>1, 483, 920 | 3, 243<br>2, 086, 830 | 6, 514<br>4, 276, 584 |
| | | | | | | |
| | | | | | | |
| 863<br>587, 456 | 918<br>466, 216 | 1, 408<br>565, 738 | 556<br>388, 457 | 894<br>539, 765 | 671<br>567, 026 | 608<br>630, 118 |
| 680 | 507 | 401 | 698 | 603 | 845 | 1, 036 |
| 1<br>1, 620 | | | | | | |
| | | | | | 270<br>192, 456 | |
| 72<br>12, 830 | 192<br>57, 736 | 594<br>153, 965 | | | | |
| 112<br>193, 536 | 32<br>67, 392 | 48<br>103, 680 | 60<br>129, 600 | 52<br>112, 320 | 48<br>103, 680 | 120<br>259, 200 |
| | | 29<br>12, 798 | | 20<br>18, 144 | | 20<br>18, 144 |
| 235<br>60, 912 | | | | | | |
| | | | 100<br>26, 784 | | | |
| 117<br>68, 040 | 100<br>41, 472 | 59<br>11, 664 | 59<br>11, 664 | 118<br>26, 244 | | |
| 18<br>28, 080 | | | 18<br>28, 080 | | 18<br>28, 080 | 36<br>56, 160 |
| 25<br>20, 520 | | | | | | |
| | 289<br>115, 474 | 383<br>106, 272 | | | | |
| 283<br>201, 918 | 255<br>167, 942 | 210<br>144, 419 | 319<br>192, 329 | 319<br>199, 457 | 265<br>209, 330 | 432<br>296, 614 |
| | 50<br>16, 200 | 85<br>32, 940 | | 385<br>183, 600 | 70<br>33, 480 | |

## (1) 野　　菜

| 産地 | 合計 | 1月 | 2月 | 3月 | 4月 | 5月 |
|---|---|---|---|---|---|---|
| 漬　物 | | | | | | |
| 合　計 | 7,974<br>12,825,000 | 273<br>477,684 | 449<br>717,498 | 788<br>1,320,030 | 845<br>1,279,908 | 810<br>1,165,266 |
| 平均価格 | 1,608 | 1,749 | 1,597 | 1,675 | 1,514 | 1,438 |
| 福　井 | 1,820<br>3,546,504 | | | 264<br>513,864 | 216<br>421,200 | 216<br>421,200 |
| 愛　知 | 89<br>81,702 | 10<br>9,180 | | 10<br>9,180 | 10<br>9,180 | |
| 和歌山 | 167<br>472,716 | | | | | |
| 高　知 | 20<br>37,584 | | | | | |
| 宮　崎 | 2,912<br>6,649,398 | 158<br>393,660 | 210<br>559,278 | 259<br>622,026 | 294<br>620,028 | 292<br>547,722 |
| 鹿児島 | 2,966<br>2,037,096 | 105<br>74,844 | 239<br>158,220 | 255<br>174,960 | 325<br>229,500 | 302<br>196,344 |

単位　上段　数量＝Ｋｇ
　　下段　金額＝円

| ６月 | ７月 | ８月 | ９月 | １０月 | １１月 | １２月 |
|---|---|---|---|---|---|---|
| | | | | | | |
| 720<br>1, 257, 768 | 804<br>1, 434, 240 | 409<br>655, 722 | 838<br>1, 278, 666 | 653<br>1, 027, 674 | 747<br>1, 237, 982 | 638<br>972, 562 |
| 1, 746 | 1, 783 | 1, 603 | 1, 525 | 1, 573 | 1, 657 | 1, 524 |
| 216<br>421, 200 | 432<br>842, 400 | | 216<br>421, 200 | 130<br>252, 720 | 130<br>252, 720 | |
| 9<br>8, 262 | 10<br>9, 180 | | 10<br>9, 180 | 10<br>9, 180 | 10<br>9, 180 | 10<br>9, 180 |
| | 15<br>43, 848 | 34<br>98, 280 | | | 99<br>275, 378 | 19<br>55, 210 |
| | | | | | | 20<br>37, 584 |
| 272<br>673, 866 | 173<br>418, 284 | 197<br>436, 266 | 291<br>625, 914 | 243<br>581, 634 | 234<br>508, 572 | 289<br>662, 148 |
| 223<br>154, 440 | 174<br>120, 528 | 178<br>121, 176 | 321<br>222, 372 | 270<br>184, 140 | 274<br>192, 132 | 300<br>208, 440 |

# ６．品目別・産地別・月別取扱高

## (2) 果　　実

| 産地 | 合計 | １月 | ２月 | ３月 | ４月 | ５月 |
|---|---|---|---|---|---|---|
| 総合計 | 26,744,520<br>11,681,378,567 | 2,547,610<br>1,013,555,508 | 2,340,559<br>901,245,274 | 1,905,244<br>839,328,868 | 1,912,865<br>858,143,552 | 1,776,529<br>799,542,116 |
| 平均価格 | 436 | 397 | 385 | 440 | 448 | 450 |
| ハウスみかん | | | | | | |
| 合計 | 257,566<br>258,773,594 | | | | 1,880<br>2,899,476 | 22,713<br>29,387,016 |
| 平均価格 | 1,004 | | | | 1,542 | 1,293 |
| 静岡 | 9,876<br>7,879,356 | | | | | 24<br>25,272 |
| 愛知 | 173,321<br>186,792,372 | | | | 1,132<br>2,496,852 | 6,522<br>11,784,096 |
| 和歌山 | 3,772<br>2,373,343 | | | | 648<br>197,424 | 2,206<br>1,033,776 |
| 徳島 | 19,487<br>16,569,619 | | | | | 7,056<br>7,564,752 |
| 高知 | 43,490<br>39,989,808 | | | | 100<br>205,200 | 6,905<br>8,979,120 |
| 佐賀 | 260<br>326,052 | | | | | |
| 熊本 | 6,750<br>4,575,204 | | | | | |
| 大分 | 610<br>267,840 | | | | | |
| 極早生温州みかん | | | | | | |
| 合計 | 1,296,498<br>348,809,707 | | | | | |
| 平均価格 | 269 | | | | | |
| 岐阜 | 1,000<br>167,616 | | | | | |
| 静岡 | 340,168<br>87,702,480 | | | | | |
| 愛知 | 65,530<br>19,207,692 | | | | | |
| 三重 | 166,482<br>54,469,692 | | | | | |
| 和歌山 | 206,802<br>59,995,102 | | | | | |
| 徳島 | 58,867<br>13,102,636 | | | | | |
| 愛媛 | 87,270<br>19,638,396 | | | | | |
| 佐賀 | 10,084<br>1,799,820 | | | | | |
| 長崎 | 1,025<br>308,340 | | | | | |
| 熊本 | 240,220<br>62,550,846 | | | | | |
| 宮崎 | 95,560<br>24,462,054 | | | | | |

単位　上段　数量＝Ｋｇ
　　　下段　金額＝円

| ６ 月 | ７ 月 | ８ 月 | ９ 月 | １ ０ 月 | １ １ 月 | １ ２ 月 |
|---|---|---|---|---|---|---|
| 1, 898, 180 | 1, 819, 813 | 2, 158, 540 | 1, 594, 307 | 2, 197, 497 | 3, 274, 723 | 3, 318, 653 |
| 823, 597, 324 | 1, 019, 868, 267 | 1, 197, 063, 042 | 951, 497, 891 | 1, 020, 675, 573 | 1, 044, 774, 242 | 1, 212, 086, 910 |
| 433 | 560 | 554 | 596 | 464 | 319 | 365 |
| | | | | | | |
| 44, 767 | 94, 089 | 79, 307 | 14, 810 | | | |
| 47, 808, 176 | 96, 807, 420 | 72, 079, 470 | 9, 792, 036 | | | |
| 1, 067 | 1, 028 | 908 | 661 | | | |
| | 4, 124 | 5, 728 | | | | |
| | 3, 332, 124 | 4, 521, 960 | | | | |
| 27, 121 | 69, 756 | 56, 425 | 12, 365 | | | |
| 30, 671, 406 | 77, 832, 252 | 55, 523, 502 | 8, 484, 264 | | | |
| 918 | | | | | | |
| 1, 142, 143 | | | | | | |
| 6, 227 | 3, 740 | 2, 464 | | | | |
| 4, 998, 283 | 2, 647, 080 | 1, 359, 504 | | | | |
| 10, 165 | 14, 260 | 9, 615 | 2, 445 | | | |
| 10, 650, 096 | 11, 336, 544 | 7, 511, 076 | 1, 307, 772 | | | |
| 186 | 74 | | | | | |
| 219, 888 | 106, 164 | | | | | |
| 150 | 2, 135 | 4, 465 | | | | |
| 126, 360 | 1, 553, 256 | 2, 895, 588 | | | | |
| | | 610 | | | | |
| | | 267, 840 | | | | |
| | | | | | | |
| | | | 292, 126 | 848, 196 | 156, 080 | 96 |
| | | | 83, 411, 694 | 226, 455, 891 | 38, 879, 050 | 63, 072 |
| | | | 285 | 266 | 249 | 657 |
| | | | | 1, 000 | | |
| | | | | 167, 616 | | |
| | | | | 262, 938 | 77, 230 | |
| | | | | 68, 499, 000 | 19, 203, 480 | |
| | | | 760 | 52, 290 | 12, 480 | |
| | | | 202, 932 | 16, 182, 288 | 2, 822, 472 | |
| | | | 95, 201 | 71, 281 | | |
| | | | 32, 448, 060 | 22, 021, 632 | | |
| | | | | 177, 462 | 29, 244 | 96 |
| | | | | 50, 840, 590 | 9, 091, 440 | 63, 072 |
| | | | | 43, 829 | 15, 038 | |
| | | | | 9, 899, 334 | 3, 203, 302 | |
| | | | 15, 220 | 55, 910 | 16, 140 | |
| | | | 3, 912, 948 | 12, 356, 496 | 3, 368, 952 | |
| | | | | 7, 496 | 2, 588 | |
| | | | | 1, 360, 476 | 439, 344 | |
| | | | | 1, 025 | | |
| | | | | 308, 340 | | |
| | | | 75, 690 | 161, 170 | 3, 360 | |
| | | | 19, 734, 624 | 42, 066, 162 | 750, 060 | |
| | | | 87, 815 | 7, 745 | | |
| | | | 22, 984, 290 | 1, 477, 764 | | |

## (2) 果　　実

| 産地 | 合計 | 1月 | 2月 | 3月 | 4月 | 5月 |
|---|---|---|---|---|---|---|
| 極早生温州みかん　（　続　） | | | | | | |
| 鹿児島 | 23,490<br>5,405,033 | | | | | |
| 早生温州みかん | | | | | | |
| 合　計 | 3,235,391<br>806,650,611 | 30,704<br>6,556,572 | 4,530<br>1,680,696 | | | |
| 平均価格 | 249 | 213 | 371 | | | |
| 岐　阜 | 3,854<br>402,300 | | | | | |
| 静　岡 | 1,598,854<br>385,203,038 | | | | | |
| 愛　知 | 698,394<br>177,776,262 | 21,080<br>3,788,100 | | | | |
| 三　重 | 4,370<br>837,972 | | | | | |
| 奈　良 | 3,910<br>1,090,800 | 410<br>221,400 | | | | |
| 和歌山 | 581,244<br>164,434,265 | 9,214<br>2,547,072 | 4,455<br>1,625,616 | | | |
| 徳　島 | 102,210<br>17,044,274 | | | | | |
| 愛　媛 | 20,720<br>4,043,844 | | | | | |
| 佐　賀 | 750<br>97,200 | | | | | |
| 長　崎 | 11,075<br>4,116,096 | | 75<br>55,080 | | | |
| 熊　本 | 210,010<br>51,604,560 | | | | | |
| 中生温州みかん | | | | | | |
| 合　計 | 305,204<br>81,126,117 | 94,618<br>23,426,604 | 3,710<br>1,172,556 | 430<br>131,760 | | 248<br>61,722 |
| 平均価格 | 265 | 247 | 316 | 306 | | 248 |
| 岐　阜 | 33,478<br>6,347,160 | 29,372<br>5,731,128 | | | | |
| 長　野 | 1,890<br>399,492 | | | | | |
| 静　岡 | 12,503<br>2,730,564 | 3,037<br>604,476 | | | | |
| 愛　知 | 248<br>61,722 | | | | | 248<br>61,722 |
| 和歌山 | 140,638<br>44,327,736 | 43,859<br>12,576,816 | 3,710<br>1,172,556 | 430<br>131,760 | | |
| 徳　島 | 69,407<br>14,794,488 | 15,760<br>3,873,420 | | | | |
| 愛　媛 | 27,510<br>7,413,552 | 2,590<br>640,764 | | | | |
| 佐　賀 | 250<br>81,000 | | | | | |

単位　上段　数量＝Ｋｇ
下段　金額＝円

| ６月 | ７月 | ８月 | ９月 | １０月 | １１月 | １２月 |
|---|---|---|---|---|---|---|
| | | | | | | |
| | | | 17, 440<br>4, 128, 840 | 6, 050<br>1, 276, 193 | | |
| | | | | | | |
| | | | | 38, 430<br>13, 012, 272 | 1, 746, 234<br>445, 225, 583 | 1, 415, 493<br>340, 175, 488 |
| | | | | 338 | 254 | 240 |
| | | | | | 2, 544<br>209, 196 | 1, 310<br>193, 104 |
| | | | | | 921, 232<br>232, 554, 424 | 677, 622<br>152, 648, 614 |
| | | | | 27, 040<br>10, 043, 136 | 292, 629<br>76, 415, 400 | 357, 645<br>87, 529, 626 |
| | | | | | | 4, 370<br>837, 972 |
| | | | | | | 3, 500<br>869, 400 |
| | | | | | 253, 011<br>73, 025, 582 | 314, 564<br>87, 235, 995 |
| | | | | | 77, 623<br>13, 881, 710 | 24, 587<br>3, 162, 564 |
| | | | | | 13, 770<br>2, 733, 048 | 6, 950<br>1, 310, 796 |
| | | | | | 750<br>97, 200 | |
| | | | | | 4, 715<br>2, 197, 827 | 6, 285<br>1, 863, 189 |
| | | | | 11, 390<br>2, 969, 136 | 179, 960<br>44, 111, 196 | 18, 660<br>4, 524, 228 |
| | | | | | | |
| | | | | | | 206, 198<br>56, 333, 475 |
| | | | | | | 273 |
| | | | | | | 4, 106<br>616, 032 |
| | | | | | | 1, 890<br>399, 492 |
| | | | | | | 9, 466<br>2, 126, 088 |
| | | | | | | 92, 639<br>30, 446, 604 |
| | | | | | | 53, 647<br>10, 921, 068 |
| | | | | | | 24, 920<br>6, 772, 788 |
| | | | | | | 250<br>81, 000 |

## (2) 果　　実

| 産地 | 合計 | 1月 | 2月 | 3月 | 4月 | 5月 |
|---|---|---|---|---|---|---|
| 中生温州みかん　（　続　） | | | | | | |
| 長　崎 | 850<br>340,767 | | | | | |
| 熊　本 | 18,430<br>4,629,636 | | | | | |
| 普通温州みかん | | | | | | |
| 合　計 | 2,721,015<br>863,960,526 | 1,112,732<br>322,366,932 | 777,915<br>246,450,222 | 261,485<br>107,831,498 | 1,278<br>918,270 | |
| 平均価格 | 317 | 289 | 316 | 412 | 718 | |
| 岐　阜 | 151,288<br>31,177,106 | 46,151<br>9,372,456 | 101,595<br>21,263,580 | | | |
| 岩　手 | 430<br>69,660 | 430<br>69,660 | | | | |
| 静　岡 | 1,723,488<br>588,361,676 | 799,741<br>241,863,030 | 417,022<br>150,470,082 | 98,858<br>53,911,634 | 1,278<br>918,270 | |
| 愛　知 | 190,693<br>50,566,572 | 132,417<br>35,079,264 | 52,402<br>13,800,672 | | | |
| 三　重 | 29,624<br>6,390,198 | 5,526<br>1,246,104 | 22,638<br>4,858,758 | | | |
| 和歌山 | 216,968<br>62,026,398 | 94,034<br>27,040,986 | 24,377<br>7,175,304 | | | |
| 徳　島 | 325,214<br>103,918,410 | 10,394<br>2,877,660 | 152,359<br>47,283,318 | 162,461<br>53,757,432 | | |
| 愛　媛 | 12,464<br>2,739,096 | 12,464<br>2,739,096 | | | | |
| 高　知 | 325<br>180,360 | | | | | |
| 佐　賀 | 675<br>402,840 | | 675<br>402,840 | | | |
| 長　崎 | 14,042<br>4,803,300 | 920<br>365,904 | 16<br>21,600 | 166<br>162,432 | | |
| 熊　本 | 55,746<br>13,274,712 | 10,655<br>1,712,772 | 6,831<br>1,174,068 | | | |
| その他外国 | 58<br>50,198 | | | | | |
| 葉つきみかん | | | | | | |
| 合　計 | 7,308<br>3,211,812 | | | | | |
| 平均価格 | 439 | | | | | |
| 三　重 | 300<br>236,520 | | | | | |
| 和歌山 | 268<br>124,524 | | | | | |
| 熊　本 | 6,740<br>2,850,768 | | | | | |
| ネーブルオレンジ | | | | | | |
| 合　計 | 50,005<br>14,635,685 | 12,475<br>3,840,869 | 2,538<br>874,692 | 9,170<br>3,443,472 | 6,868<br>2,099,952 | 1,989<br>297,540 |

単位　上段　数量＝Ｋｇ
下段　金額＝円

| ６月 | ７月 | ８月 | ９月 | １０月 | １１月 | １２月 |
|---|---|---|---|---|---|---|
| | | | | | | |
| | | | | | | 850<br>340, 767<br><br>18, 430<br>4, 629, 636 |
| | | | | | | |
| 383<br>230, 558<br><br>601<br><br>325<br>180, 360<br><br>58<br>50, 198 | | | | 8, 466<br>2, 401, 618<br><br>283<br><br>56<br>10, 066<br><br>1, 380<br>437, 508<br><br>7, 030<br>1, 954, 044 | 5, 502<br>1, 402, 056<br><br>254<br><br>528<br>65, 664<br><br>14<br>1, 512<br><br>2, 520<br>719, 712<br><br>2, 440<br>615, 168 | 553, 254<br>182, 359, 372<br><br>329<br><br>2, 958<br>465, 340<br><br>406, 589<br>141, 198, 660<br><br>5, 860<br>1, 685, 124<br><br>1, 460<br>285, 336<br><br>94, 657<br>26, 652, 888<br><br>12, 940<br>4, 253, 364<br><br>28, 790<br>7, 818, 660 |
| | | | | | | |
| | | | | | | 7, 308<br>3, 211, 812<br><br>439<br><br>300<br>236, 520<br><br>268<br>124, 524<br><br>6, 740<br>2, 850, 768 |
| | | | | | | |
| 1, 224<br>178, 524 | 1, 921<br>380, 700 | 3, 026<br>881, 496 | 2, 363<br>838, 944 | 4, 420<br>1, 064, 988 | 3, 434<br>664, 308 | 577<br>70, 200 |

## (2) 果　　実

| 産地 | 合計 | 1月 | 2月 | 3月 | 4月 | 5月 |
|---|---|---|---|---|---|---|
| ネーブルオレンジ　（　続　） | | | | | | |
| 平均価格 | 292 | 307 | 344 | 375 | 305 | 149 |
| 岐　阜 | 50<br>11,880 | | | | | |
| 静　岡 | 5,090<br>2,179,332 | | | 5,090<br>2,179,332 | | |
| 和歌山 | 8,984<br>2,859,300 | 8,939<br>2,843,100 | 45<br>16,200 | | | |
| 佐　賀 | 555<br>179,064 | | 555<br>179,064 | | | |
| アメリカ | 15,402<br>4,285,656 | | 544<br>224,640 | 4,080<br>1,264,140 | 6,868<br>2,099,952 | 1,989<br>297,540 |
| ｵｰｽﾄﾗﾘｱ | 16,660<br>4,072,853 | 1,292<br>272,009 | 374<br>132,948 | | | |
| その他外国 | 3,264<br>1,047,600 | 2,244<br>725,760 | 1,020<br>321,840 | | | |
| 甘夏みかん | | | | | | |
| 合　　計 | 364,626<br>80,964,500 | 1,311<br>282,398 | 20,476<br>4,628,448 | 90,156<br>18,465,408 | 112,603<br>23,042,178 | 139,250<br>34,309,548 |
| 平均価格 | 222 | 215 | 226 | 204 | 204 | 246 |
| 岐　阜 | 337<br>43,610 | 91<br>10,130 | 216<br>30,240 | | 30<br>3,240 | |
| 静　岡 | 5,200<br>662,472 | | | 2,740<br>376,380 | 2,460<br>286,092 | |
| 愛　知 | 1,777<br>258,066 | | 20<br>2,160 | 7<br>1,134 | 1,750<br>254,772 | |
| 三　重 | 42,892<br>9,042,570 | | | 34,309<br>7,345,350 | 8,583<br>1,697,220 | |
| 和歌山 | 4,060<br>741,960 | | | 2,460<br>469,044 | 1,600<br>272,916 | |
| 愛　媛 | 18,830<br>3,941,784 | | | | 8,070<br>1,670,760 | 10,760<br>2,271,024 |
| 熊　本 | 32,360<br>5,651,208 | 1,220<br>272,268 | 3,170<br>619,488 | 10,020<br>1,784,484 | 17,950<br>2,974,968 | |
| 鹿児島 | 259,170<br>60,622,830 | | 17,070<br>3,976,560 | 40,620<br>8,489,016 | 72,160<br>15,882,210 | 128,490<br>32,038,524 |
| サンフルーツ | | | | | | |
| 合　　計 | 27,812<br>5,075,568 | | | 21,682<br>4,235,760 | 6,130<br>839,808 | |
| 平均価格 | 182 | | | 195 | 136 | |
| 三　重 | 22,492<br>4,368,060 | | | 21,402<br>4,177,872 | 1,090<br>190,188 | |
| 和歌山 | 4,320<br>518,184 | | | | 4,320<br>518,184 | |
| 熊　本 | 1,000<br>189,324 | | | 280<br>57,888 | 720<br>131,436 | |

単位　上段　数量＝Ｋｇ
　　下段　金額＝円

| ６月 | ７月 | ８月 | ９月 | １０月 | １１月 | １２月 |
|---|---|---|---|---|---|---|
| | | | | | | |
| 145 | 198 | 291 | 355 | 240 | 193 | 121 |
| | | | | | | 50 |
| | | | | | | 11,880 |
| 1,224 | 595 | | | | | 102 |
| 178,524 | 207,900 | | | | | 12,960 |
| | 1,326 | 3,026 | 2,363 | 4,420 | 3,434 | 425 |
| | 172,800 | 881,496 | 838,944 | 1,064,988 | 664,308 | 45,360 |
| | | | | | | |
| 830 | | | | | | |
| 236,520 | | | | | | |
| 284 | | | | | | |
| 830 | | | | | | |
| 236,520 | | | | | | |
| | | | | | | |
| | | | | | | |

## (2) 果　　実

| 産地 | 合計 | 1月 | 2月 | 3月 | 4月 | 5月 |
|---|---|---|---|---|---|---|
| 伊予柑 | | | | | | |
| 合　計 | 341,714<br>87,751,998 | 133,521<br>34,737,174 | 161,433<br>40,038,084 | 36,480<br>10,561,644 | | |
| 平均価格 | 256 | 260 | 248 | 289 | | |
| 和歌山 | 41,365<br>9,694,080 | 31,115<br>7,282,224 | | | | |
| 広　島 | 1,960<br>522,558 | 1,870<br>508,950 | 90<br>13,608 | | | |
| 愛　媛 | 298,389<br>77,535,360 | 100,536<br>26,946,000 | 161,343<br>40,024,476 | 36,480<br>10,561,644 | | |
| 八　朔 | | | | | | |
| 合　計 | 218,883<br>46,804,122 | 51,242<br>11,299,597 | 66,814<br>14,256,648 | 73,257<br>14,243,645 | 22,230<br>5,705,532 | |
| 平均価格 | 213 | 220 | 213 | 194 | 256 | |
| 岐　阜 | 1,802<br>210,481 | 317<br>24,667 | 387<br>41,418 | 1,048<br>140,292 | | |
| 愛　知 | 650<br>104,004 | 166<br>16,524 | 470<br>79,704 | 14<br>7,776 | | |
| 和歌山 | 195,651<br>43,037,633 | 40,869<br>9,525,438 | 61,257<br>13,370,562 | 66,395<br>13,255,229 | 21,840<br>5,591,808 | |
| 徳　島 | 20,340<br>3,332,340 | 9,890<br>1,732,968 | 4,700<br>764,964 | 5,750<br>834,408 | | |
| 愛　媛 | 390<br>113,724 | | | | 390<br>113,724 | |
| 熊　本 | 50<br>5,940 | | | 50<br>5,940 | | |
| ぶんたん | | | | | | |
| 合　計 | 37,097<br>10,293,070 | 1,970<br>647,244 | 16,209<br>4,902,660 | 16,894<br>4,231,192 | 500<br>123,012 | |
| 平均価格 | 277 | 328 | 302 | 250 | 246 | |
| 岐　阜 | 120<br>16,038 | | 90<br>12,420 | | | |
| 愛　知 | 6<br>778 | | | 6<br>778 | | |
| 高　知 | 33,281<br>9,283,410 | 1,630<br>521,100 | 15,319<br>4,635,036 | 16,278<br>4,077,378 | | |
| 熊　本 | 3,690<br>992,844 | 340<br>126,144 | 800<br>255,204 | 610<br>153,036 | 500<br>123,012 | |
| ぽんかん | | | | | | |
| 合　計 | 46,501<br>15,063,840 | 22,549<br>7,429,212 | 23,652<br>7,527,708 | | | |
| 平均価格 | 323 | 329 | 318 | | | |
| 静　岡 | 17,997<br>6,138,504 | 5,572<br>1,906,416 | 12,425<br>4,232,088 | | | |
| 愛　知 | 11,850<br>3,682,368 | 7,445<br>2,371,356 | 4,405<br>1,311,012 | | | |

単位　上段　数量＝Ｋｇ
下段　金額＝円

| ６月 | ７月 | ８月 | ９月 | １０月 | １１月 | １２月 |
|---|---|---|---|---|---|---|
| | | | | | | |
| | | | | | | 10, 280<br>2, 415, 096<br>234<br>10, 250<br>2, 411, 856<br>30<br>3, 240 |
| | | | | | | |
| | | | | | | 5, 340<br>1, 298, 700<br>243<br>50<br>4, 104<br>5, 290<br>1, 294, 596 |
| | | | | | | |
| | | | | | 540<br>123, 768<br>229<br>540<br>123, 768 | 984<br>265, 194<br>269<br>30<br>3, 618<br>54<br>49, 896<br>900<br>211, 680 |
| | | | | | | |
| | | | | | | 300<br>106, 920<br>356 |

## (2) 果　　実

| 産地 | 合計 | 1月 | 2月 | 3月 | 4月 | 5月 |
|---|---|---|---|---|---|---|
| ぽんかん | | | （　続　） | | | |
| 和歌山 | 5,491<br>1,912,572 | 4,549<br>1,579,500 | 942<br>333,072 | | | |
| 愛　媛 | 3,700<br>1,097,388 | 850<br>246,240 | 2,850<br>851,148 | | | |
| 佐　賀 | 840<br>188,568 | | 840<br>188,568 | | | |
| 熊　本 | 6,623<br>2,044,440 | 4,133<br>1,325,700 | 2,190<br>611,820 | | | |
| レモン | | | | | | |
| 合　計 | 210,108<br>95,536,951 | 14,313<br>6,238,674 | 12,085<br>5,175,360 | 12,846<br>6,038,712 | 61,012<br>26,763,512 | 13,372<br>6,086,534 |
| 平均価格 | 454 | 435 | 428 | 470 | 438 | 455 |
| 岐　阜 | 1,348<br>222,070 | 780<br>80,460 | 158<br>33,588 | | | |
| 静　岡 | 925<br>321,732 | | | | | |
| 三　重 | 17,845<br>7,419,978 | 3,550<br>1,260,738 | | | 9,075<br>4,157,028 | 690<br>313,848 |
| 和歌山 | 17,583<br>6,715,926 | 350<br>115,668 | 350<br>97,308 | | 14,838<br>5,872,338 | −3,240 |
| 広　島 | 7,494<br>4,608,608 | | 100<br>54,000 | 1,830<br>923,940 | 1,880<br>1,014,228 | 850<br>519,847 |
| 愛　媛 | 25,750<br>11,060,150 | | | | 25,750<br>11,060,150 | |
| 高　知 | 3,625<br>3,842,986 | | | | | |
| 佐　賀 | 10,159<br>2,835,756 | 1,915<br>614,088 | 3,504<br>816,264 | 715<br>154,656 | | |
| 宮　崎 | 3,370<br>1,134,594 | | | 50<br>20,520 | | |
| アメリカ | 68,901<br>33,365,455 | 7,463<br>4,068,360 | 7,735<br>4,061,880 | 10,251<br>4,939,596 | 8,789<br>4,329,936 | 11,832<br>5,256,079 |
| その他外国 | 53,108<br>24,009,696 | 255<br>99,360 | 238<br>112,320 | | 680<br>329,832 | |
| バレンシアオレンジ | | | | | | |
| 合　計 | 196,805<br>73,070,252 | 7,224<br>2,818,368 | 10,846<br>4,089,636 | 14,884<br>6,210,022 | 14,663<br>5,954,084 | 22,433<br>8,692,920 |
| 平均価格 | 371 | 390 | 377 | 417 | 406 | 387 |
| 兵　庫 | 17<br>2,700 | | | | | |
| アメリカ | 92,270<br>36,597,594 | | 8,058<br>3,093,660 | 14,204<br>5,998,342 | 14,663<br>5,954,084 | 22,433<br>8,692,920 |
| ｵｰｽﾄﾗﾘｱ | 102,872<br>35,894,772 | 6,664<br>2,623,968 | 2,788<br>995,976 | 680<br>211,680 | | |
| その他外国 | 1,646<br>575,186 | 560<br>194,400 | | | | |

単位　上段　数量＝Ｋｇ
　　下段　金額＝円

| ６月 | ７月 | ８月 | ９月 | １０月 | １１月 | １２月 |
|---|---|---|---|---|---|---|
| | | | | | | |
| | | | | | | 300<br>106, 920 |
| | | | | | | |
| 13, 277<br>6, 290, 989 | 12, 107<br>6, 310, 440 | 12, 854<br>6, 934, 572 | 12, 245<br>6, 302, 880 | 15, 557<br>6, 473, 553 | 13, 404<br>5, 318, 806 | 17, 036<br>7, 602, 919 |
| 473 | 521 | 539 | 514 | 416 | 396 | 446 |
| | | | | 65<br>13, 835 | 119<br>27, 508 | 226<br>66, 679 |
| | | | | 650<br>238, 896 | 275<br>82, 836 | |
| | | | | | | 4, 530<br>1, 688, 364 |
| | | | | 460<br>150, 660 | 1, 355<br>408, 456 | 230<br>74, 736 |
| 1, 768<br>1, 350, 205 | 306<br>347, 112 | | | | 270<br>158, 436 | 490<br>240, 840 |
| | 445<br>671, 760 | 1, 005<br>1, 397, 844 | 1, 275<br>1, 124, 064 | 830<br>609, 358 | 70<br>39, 960 | |
| | | | 1, 280<br>713, 556 | 1, 620<br>345, 600 | 1, 125<br>191, 592 | |
| | | | | 2, 310<br>831, 924 | 1, 010<br>282, 150 | |
| 11, 509<br>4, 940, 784 | 3, 094<br>1, 431, 432 | | 1, 870<br>872, 100 | 663<br>309, 960 | 901<br>412, 884 | 4, 794<br>2, 742, 444 |
| | 8, 262<br>3, 860, 136 | 11, 849<br>5, 536, 728 | 7, 820<br>3, 593, 160 | 8, 959<br>3, 973, 320 | 8, 279<br>3, 714, 984 | 6, 766<br>2, 789, 856 |
| | | | | | | |
| 20, 825<br>7, 921, 044 | 16, 643<br>6, 654, 528 | 17, 654<br>6, 317, 870 | 22, 500<br>6, 341, 112 | 19, 842<br>6, 299, 316 | 14, 926<br>5, 588, 028 | 14, 365<br>6, 183, 324 |
| 380 | 399 | 357 | 281 | 317 | 374 | 430 |
| | | | | | 17<br>2, 700 | |
| 20, 587<br>7, 824, 168 | 8, 347<br>3, 335, 688 | 2, 635<br>1, 033, 128 | 459<br>150, 984 | | | 884<br>514, 620 |
| 238<br>96, 876 | 7, 616<br>3, 038, 796 | 14, 919<br>5, 213, 592 | 21, 871<br>6, 176, 736 | 19, 842<br>6, 299, 316 | 14, 909<br>5, 585, 328 | 13, 345<br>5, 652, 504 |
| | 680<br>280, 044 | 100<br>71, 150 | 170<br>13, 392 | | | 136<br>16, 200 |

## (2) 果　　実

| 産地 | 合計 | 1月 | 2月 | 3月 | 4月 | 5月 |
|---|---|---|---|---|---|---|
| グレープフルーツ | | | | | | |
| 合　計 | 54,941<br>15,309,297 | 4,799<br>1,264,680 | 3,281<br>937,440 | 3,196<br>933,552 | 3,553<br>926,100 | 3,927<br>1,125,009 |
| 平均価格 | 278 | 263 | 285 | 292 | 260 | 286 |
| 岐　阜 | 90<br>6,372 | 90<br>6,372 | | | | |
| メキシコ | 5,321<br>1,661,364 | | | | 510<br>163,620 | 1,377<br>394,092 |
| ｵｰｽﾄﾗﾘｱ | 816<br>281,340 | | | | | |
| その他外国 | 48,714<br>13,360,221 | 4,709<br>1,258,308 | 3,281<br>937,440 | 3,196<br>933,552 | 3,043<br>762,480 | 2,550<br>730,917 |
| セミノール | | | | | | |
| 合　計 | 20,780<br>7,403,227 | | 49<br>10,195 | 13,195<br>4,726,620 | 6,706<br>2,342,196 | 830<br>324,216 |
| 平均価格 | 356 | | 208 | 358 | 349 | 390 |
| 岐　阜 | 49<br>10,195 | | 49<br>10,195 | | | |
| 愛　知 | 4,535<br>1,311,228 | | | 1,995<br>544,320 | 2,540<br>766,908 | |
| 三　重 | 12,800<br>4,787,100 | | | 11,200<br>4,182,300 | 1,600<br>604,800 | |
| 和歌山 | 3,396<br>1,294,704 | | | | 2,566<br>970,488 | 830<br>324,216 |
| デコポン | | | | | | |
| 合　計 | 468,795<br>223,625,556 | 46,156<br>29,804,166 | 173,528<br>70,109,388 | 161,793<br>61,319,484 | 80,483<br>54,752,436 | 2,545<br>1,516,050 |
| 平均価格 | 477 | 645 | 404 | 378 | 680 | 595 |
| 岐　阜 | 31<br>3,888 | 10<br>864 | | | | |
| 静　岡 | 7,160<br>2,261,034 | | 5,890<br>1,816,182 | 1,270<br>444,852 | | |
| 愛　知 | 67,863<br>46,129,014 | 2,199<br>1,218,996 | 9,967<br>2,500,956 | 15,270<br>3,887,136 | 40,427<br>38,521,926 | |
| 和歌山 | 200,691<br>78,253,992 | 12,589<br>7,997,724 | 110,374<br>42,937,992 | 77,728<br>27,318,276 | | |
| 徳　島 | 11,515<br>3,160,966 | | 40<br>17,280 | 11,155<br>3,060,634 | 320<br>83,052 | |
| 愛　媛 | 47,896<br>23,532,400 | 800<br>532,008 | 1,010<br>691,848 | 26,395<br>14,838,638 | 19,691<br>7,469,906 | |
| 佐　賀 | 5,314<br>2,072,358 | 2,498<br>998,946 | 2,066<br>695,844 | 750<br>377,568 | | |
| 熊　本 | 89,111<br>37,314,616 | 10,295<br>5,493,420 | 30,811<br>12,269,826 | 26,340<br>9,856,188 | 19,120<br>8,179,132 | 2,545<br>1,516,050 |
| 鹿児島 | 39,214<br>30,897,288 | 17,765<br>13,562,208 | 13,370<br>9,179,460 | 2,885<br>1,536,192 | 925<br>498,420 | |

単位　上段　数量＝Ｋｇ
　　下段　金額＝円

| ６月 | ７月 | ８月 | ９月 | １０月 | １１月 | １２月 |
|---|---|---|---|---|---|---|
| | | | | | | |
| 7, 633<br>2, 072, 196<br>271 | 7, 888<br>2, 040, 768<br>258 | 7, 650<br>2, 056, 752<br>268 | 5, 780<br>1, 650, 780<br>285 | 2, 457<br>732, 888<br>298 | 1, 496<br>508, 680<br>340 | 3, 281<br>1, 060, 452<br>323 |
| 238<br>68, 040 | | | | 425<br>142, 560 | 1, 088<br>369, 360 | 1, 683<br>523, 692 |
| | | | 323<br>112, 860 | 255<br>88, 560 | 238<br>79, 920 | |
| 7, 395<br>2, 004, 156 | 7, 888<br>2, 040, 768 | 7, 650<br>2, 056, 752 | 5, 457<br>1, 537, 920 | 1, 777<br>501, 768 | 170<br>59, 400 | 1, 598<br>536, 760 |
| | | | | | | |
| | | | | | | |
| | | | | | | |
| | | | | | | 4, 290<br>6, 124, 032<br>1, 427<br>21<br>3, 024 |
| | | | | | | 4, 269<br>6, 121, 008 |

## (2) 果　　実

| 産地 | 合計 | 1月 | 2月 | 3月 | 4月 | 5月 |
|---|---|---|---|---|---|---|
| その他中晩生柑橘 | | | | | | |
| 合　計 | 507,887<br>239,062,737 | 63,033<br>40,934,506 | 149,185<br>72,670,846 | 132,246<br>54,357,783 | 74,518<br>20,105,820 | 25,592<br>5,887,242 |
| 平均価格 | 470 | 649 | 487 | 411 | 269 | 230 |
| 岐　阜 | 140<br>23,804 | 36<br>5,832 | 50<br>9,882 | 7<br>2,452 | | |
| 静　岡 | 17,255<br>6,134,184 | | 2,100<br>804,924 | 84<br>46,656 | 14,835<br>5,170,284 | 236<br>112,320 |
| 愛　知 | 52,767<br>27,064,065 | 8,812<br>6,463,044 | 41,610<br>19,046,772 | 2,093<br>1,417,932 | 205<br>123,984 | |
| 三　重 | 20,344<br>4,278,852 | | | | 6,604<br>1,463,616 | 13,740<br>2,815,236 |
| 和歌山 | 135,301<br>44,435,520 | 16,748<br>6,315,408 | 51,236<br>17,301,924 | 63,504<br>19,687,320 | 417<br>256,176 | 100<br>42,768 |
| 愛　媛 | 122,528<br>80,736,329 | 14,306<br>12,713,868 | 34,909<br>22,474,368 | 38,428<br>21,815,633 | 7,697<br>1,841,292 | 2,987<br>618,138 |
| 高　知 | 492<br>222,210 | | | | 140<br>61,290 | 352<br>160,920 |
| 佐　賀 | 162<br>76,464 | | | | 120<br>42,768 | |
| 長　崎 | 270<br>119,340 | | 115<br>54,000 | 155<br>65,340 | | |
| 熊　本 | 91,984<br>31,493,340 | 11,185<br>6,378,372 | 5,130<br>2,568,132 | 15,351<br>4,371,894 | 41,641<br>9,479,484 | 7,772<br>1,701,702 |
| 宮　崎 | 41,375<br>28,775,358 | 7,228<br>5,830,758 | 9,683<br>8,117,658 | 8,927<br>5,545,152 | 1,651<br>1,014,228 | |
| 鹿児島 | 4,223<br>4,636,359 | 1,807<br>1,918,566 | 873<br>882,900 | | | |
| アメリカ | 16,477<br>6,232,616 | 2,639<br>1,017,598 | 3,172<br>1,093,090 | 3,332<br>1,016,064 | 833<br>250,560 | |
| メキシコ | 4,569<br>4,834,296 | 272<br>291,060 | 307<br>317,196 | 365<br>389,340 | 375<br>402,138 | 405<br>436,158 |
| はれひめ | | | | | | |
| 合　計 | 29,371<br>10,634,760 | 16<br>5,616 | | | | |
| 平均価格 | 362 | 351 | | | | |
| 愛　知 | 19,345<br>5,963,220 | | | | | |
| 和歌山 | 16<br>5,616 | 16<br>5,616 | | | | |
| 愛　媛 | 10,010<br>4,665,924 | | | | | |
| 南津海 | | | | | | |
| 合　計 | 24,705<br>9,315,832 | | | | 24,050<br>9,043,240 | 655<br>272,592 |
| 平均価格 | 377 | | | | 376 | 416 |
| 愛　知 | 19,620<br>7,898,224 | | | | 18,965<br>7,625,632 | 655<br>272,592 |

単位　上段　数量＝Ｋｇ
下段　金額＝円

| ６月 | ７月 | ８月 | ９月 | １０月 | １１月 | １２月 |
|---|---|---|---|---|---|---|
| | | | | | | |
| 1, 647<br>730, 971 | 1, 769<br>794, 961 | 480<br>507, 654 | 385<br>397, 008 | 330<br>348, 300 | 14, 061<br>9, 448, 541 | 44, 641<br>32, 879, 105 |
| 443 | 449 | 1, 057 | 1, 031 | 1, 055 | 671 | 736 |
| | | | | | | 47<br>5, 638 |
| | | | | | 31<br>8, 099 | 16<br>4, 234 |
| | | | | | 2, 905<br>762, 048 | 391<br>69, 876 |
| 1, 227<br>298, 998 | 1, 299<br>289, 440 | | | | 6, 102<br>5, 786, 748 | 15, 573<br>14, 897, 844 |
| | | | | | | 42<br>33, 696 |
| | | | | | 440<br>113, 076 | 10, 465<br>6, 880, 680 |
| | | | | | 1, 055<br>1, 131, 786 | 12, 831<br>7, 135, 776 |
| | | | | | | 1, 543<br>1, 834, 893 |
| | | | | | 3, 213<br>1, 312, 848 | 3, 288<br>1, 542, 456 |
| 420<br>431, 973 | 470<br>505, 521 | 480<br>507, 654 | 385<br>397, 008 | 330<br>348, 300 | 315<br>333, 936 | 445<br>474, 012 |
| | | | | | | |
| | | | | | | 29, 355<br>10, 629, 144 |
| | | | | | | 362 |
| | | | | | | 19, 345<br>5, 963, 220 |
| | | | | | | 10, 010<br>4, 665, 924 |
| | | | | | | |
| | | | | | | |

## (2) 果　　実

| 産地 | 合計 | 1月 | 2月 | 3月 | 4月 | 5月 |
|---|---|---|---|---|---|---|
| 南津海（　続　） | | | | | | |
| 熊　本 | 5,085<br>1,417,608 | | | | 5,085<br>1,417,608 | |
| りんご | | | | | | |
| 合　　計 | 1,422,451<br>609,691,243 | 22,822<br>5,511,753 | 26,910<br>5,891,870 | 38,070<br>10,382,656 | 22,000<br>6,842,729 | 44,510<br>15,793,661 |
| 平均価格 | 428 | 241 | 218 | 272 | 311 | 354 |
| 岐　阜 | 3,222<br>1,292,242 | 855<br>239,760 | | | | |
| 青　森 | 848,011<br>342,930,654 | 12,257<br>3,783,024 | 18,790<br>4,984,686 | 38,060<br>10,381,576 | 22,000<br>6,842,729 | 44,510<br>15,793,661 |
| 山　梨 | 2,255<br>1,134,540 | | | | | |
| 長　野 | 568,553<br>264,230,451 | 9,710<br>1,488,969 | 8,120<br>907,184 | 10<br>1,080 | | |
| 静　岡 | 200<br>63,180 | | | | | |
| ﾆｭｰｼﾞｰﾗﾝﾄﾞ | 210<br>40,176 | | | | | |
| つがるりんご | | | | | | |
| 合　　計 | 611,044<br>247,517,473 | | | | | |
| 平均価格 | 405 | | | | | |
| 岐　阜 | 2,334<br>1,042,416 | | | | | |
| 青　森 | 298,495<br>120,147,377 | | | | | |
| 長　野 | 310,215<br>126,327,680 | | | | | |
| ジョナゴールド | | | | | | |
| 合　　計 | 383,255<br>150,716,164 | 29,980<br>9,138,382 | 35,470<br>8,514,520 | 31,010<br>8,447,825 | 26,030<br>7,789,548 | 61,376<br>25,059,586 |
| 平均価格 | 393 | 304 | 240 | 272 | 299 | 408 |
| 岐　阜 | 75<br>48,600 | | | | | |
| 青　森 | 383,180<br>150,667,564 | 29,980<br>9,138,382 | 35,470<br>8,514,520 | 31,010<br>8,447,825 | 26,030<br>7,789,548 | 61,376<br>25,059,586 |
| 陸奥りんご | | | | | | |
| 合　　計 | 8,450<br>1,940,922 | 2,330<br>583,308 | 5,570<br>1,096,956 | 390<br>178,578 | | |
| 平均価格 | 229 | 250 | 196 | 457 | | |
| 青　森 | 8,450<br>1,940,922 | 2,330<br>583,308 | 5,570<br>1,096,956 | 390<br>178,578 | | |

単位　上段　数量＝Ｋｇ
　　下段　金額＝円

| ６月 | ７月 | ８月 | ９月 | １０月 | １１月 | １２月 |
|---|---|---|---|---|---|---|
| | | | | | | |
| | | | | | | |
| | | | | | | |
| 45, 960<br>17, 817, 041<br><br>387 | 24, 400<br>10, 511, 230<br><br>430 | 72, 320<br>29, 944, 517<br><br>414 | 139, 119<br>49, 248, 555<br><br>354 | 705, 739<br>347, 492, 090<br><br>492 | 237, 954<br>96, 579, 123<br><br>405 | 42, 647<br>13, 676, 018<br><br>320 |
| | | 150<br>57, 348 | 273<br>94, 932 | 1, 396<br>602, 122 | 548<br>298, 080 | |
| 45, 960<br>17, 817, 041 | 24, 120<br>10, 423, 642 | 17, 350<br>6, 019, 331 | 109, 065<br>37, 164, 182 | 302, 345<br>149, 616, 374 | 174, 601<br>68, 446, 570 | 38, 953<br>11, 657, 838 |
| | | | 25<br>8, 100 | 2, 230<br>1, 126, 440 | | |
| | 250<br>84, 672 | 54, 640<br>23, 830, 578 | 29, 556<br>11, 918, 161 | 399, 768<br>196, 147, 154 | 62, 805<br>27, 834, 473 | 3, 694<br>2, 018, 180 |
| | | | 200<br>63, 180 | | | |
| | 30<br>2, 916 | 180<br>37, 260 | | | | |
| | | | | | | |
| | | 132, 250<br>53, 204, 088<br><br>402 | 431, 485<br>176, 864, 473<br><br>409 | 47, 309<br>17, 448, 912<br><br>368 | | |
| | | | 2, 271<br>1, 019, 736 | 63<br>22, 680 | | |
| | | 1, 000<br>432, 000 | 250, 819<br>102, 566, 165 | 46, 676<br>17, 149, 212 | | |
| | | 131, 250<br>52, 772, 088 | 178, 395<br>73, 278, 572 | 570<br>277, 020 | | |
| | | | | | | |
| 86, 674<br>35, 853, 213<br><br>413 | 75, 530<br>37, 327, 878<br><br>494 | 12, 200<br>6, 787, 508<br><br>556 | | 3, 715<br>1, 770, 876<br><br>476 | 5, 800<br>2, 609, 064<br><br>449 | 15, 470<br>7, 417, 764<br><br>479 |
| | | | | 75<br>48, 600 | | |
| 86, 674<br>35, 853, 213 | 75, 530<br>37, 327, 878 | 12, 200<br>6, 787, 508 | | 3, 640<br>1, 722, 276 | 5, 800<br>2, 609, 064 | 15, 470<br>7, 417, 764 |
| | | | | | | |
| | | | | | | 160<br>82, 080<br><br>513 |
| | | | | | | 160<br>82, 080 |

## (2) 果　　実

| 産地 | 合計 | 1月 | 2月 | 3月 | 4月 | 5月 |
|---|---|---|---|---|---|---|
| 千秋りんご | | | | | | |
| 合　計 | 1,549<br>693,144 | | | | | |
| 平均価格 | 447 | | | | | |
| 岐　阜 | 9<br>3,240 | | | | | |
| 青　森 | 1,200<br>574,668 | | | | | |
| 長　野 | 340<br>115,236 | | | | | |
| ふじりんご | | | | | | |
| 合　計 | 3,443,132<br>1,238,420,058 | 514,517<br>157,404,627 | 549,870<br>154,053,478 | 558,183<br>160,081,811 | 535,459<br>174,212,769 | 260,585<br>121,082,790 |
| 平均価格 | 359 | 305 | 280 | 286 | 325 | 464 |
| 岐　阜 | 7,227<br>2,302,301 | 2,467<br>641,952 | 480<br>127,872 | | | |
| 青　森 | 2,853,520<br>997,191,620 | 503,870<br>154,837,899 | 549,390<br>153,925,606 | 558,133<br>160,079,111 | 535,459<br>174,212,769 | 260,585<br>121,082,790 |
| 長　野 | 581,145<br>238,614,881 | 8,180<br>1,924,776 | | 50<br>2,700 | | |
| 愛　知 | 100<br>70,200 | | | | | |
| ﾆｭｰｼﾞｰﾗﾝﾄﾞ | 1,140<br>241,056 | | | | | |
| 王林りんご | | | | | | |
| 合　計 | 341,474<br>113,686,275 | 61,180<br>17,285,821 | 44,190<br>12,801,159 | 49,290<br>13,828,672 | 40,603<br>10,680,822 | 25,910<br>9,532,976 |
| 平均価格 | 332 | 282 | 289 | 280 | 263 | 367 |
| 青　森 | 323,324<br>107,088,922 | 61,180<br>17,285,821 | 44,190<br>12,801,159 | 49,290<br>13,828,672 | 40,603<br>10,680,822 | 25,910<br>9,532,976 |
| 長　野 | 18,150<br>6,597,353 | | | | | |
| な　し | | | | | | |
| 合　計 | 59,554<br>33,776,084 | | | | | |
| 平均価格 | 567 | | | | | |
| 岐　阜 | 3,752<br>1,961,272 | | | | | |
| 福　島 | 790<br>390,528 | | | | | |
| 茨　城 | 2,980<br>1,567,512 | | | | | |
| 栃　木 | 260<br>139,104 | | | | | |
| 新　潟 | 1,830<br>1,075,788 | | | | | |

単位　上段　数量＝Ｋｇ
　　　下段　金額＝円

| ６ 月 | ７ 月 | ８ 月 | ９ 月 | １ ０ 月 | １ １ 月 | １ ２ 月 |
|---|---|---|---|---|---|---|
| | | | | | | |
| | | | 349<br>118,476 | 1,200<br>574,668 | | |
| | | | 339 | 478 | | |
| | | | 9<br>3,240 | | | |
| | | | | 1,200<br>574,668 | | |
| | | | 340<br>115,236 | | | |
| | | | | | | |
| 153,320<br>80,967,577 | 96,710<br>60,110,446 | 14,100<br>9,474,262 | | 1,610<br>687,096 | 307,868<br>142,106,020 | 450,910<br>178,239,182 |
| 528 | 621 | 671 | | 426 | 461 | 395 |
| | | | | | 373<br>202,500 | 3,907<br>1,329,977 |
| 153,320<br>80,967,577 | 95,500<br>59,805,670 | 14,070<br>9,467,782 | | 1,610<br>687,096 | 22,320<br>10,663,842 | 159,263<br>71,461,478 |
| | | | | | 285,175<br>131,239,678 | 287,740<br>105,447,727 |
| | 100<br>70,200 | | | | | |
| | 1,110<br>234,576 | 30<br>6,480 | | | | |
| | | | | | | |
| 26,990<br>9,985,620 | 15,580<br>6,457,887 | 1,460<br>467,122 | | | 29,906<br>11,946,824 | 46,365<br>20,699,372 |
| 369 | 414 | 319 | | | 399 | 446 |
| 26,990<br>9,985,620 | 15,580<br>6,457,887 | 1,460<br>467,122 | | | 14,836<br>6,143,444 | 43,285<br>19,905,399 |
| | | | | | 15,070<br>5,803,380 | 3,080<br>793,973 |
| | | | | | | |
| | 3,331<br>1,765,964 | 5,671<br>2,871,288 | 29,685<br>17,034,948 | 15,080<br>9,046,944 | 4,947<br>2,623,968 | 840<br>432,972 |
| | 530 | 506 | 573 | 599 | 530 | 515 |
| | 971<br>449,488 | 811<br>437,832 | 1,970<br>1,073,952 | | | |
| | | | 790<br>390,528 | | | |
| | | 2,880<br>1,500,336 | | 100<br>67,176 | | |
| | | | 160<br>74,304 | 100<br>64,800 | | |
| | | | 170<br>96,336 | 630<br>349,920 | 1,030<br>629,532 | |

## (2) 果　　実

| 産地 | 合計 | 1月 | 2月 | 3月 | 4月 | 5月 |
|---|---|---|---|---|---|---|
| なし | | | （続） | | | |
| 富山 | 600<br>334,260 | | | | | |
| 山梨 | 48<br>56,548 | | | | | |
| 長野 | 28,225<br>17,764,056 | | | | | |
| 愛知 | 11,512<br>5,673,888 | | | | | |
| 鳥取 | 1,070<br>606,528 | | | | | |
| 山口 | 430<br>276,156 | | | | | |
| 佐賀 | 1,660<br>861,624 | | | | | |
| 熊本 | 5,167<br>2,403,108 | | | | | |
| 大分 | 1,230<br>665,712 | | | | | |
| 長十郎なし | | | | | | |
| 合計 | 81<br>17,172 | | | | | |
| 平均価格 | 212 | | | | | |
| 岐阜 | 81<br>17,172 | | | | | |
| 幸水なし | | | | | | |
| 合計 | 200,292<br>106,165,533 | | | | | |
| 平均価格 | 530 | | | | | |
| 岐阜 | 21,306<br>10,266,858 | | | | | |
| 福島 | 4,190<br>1,843,992 | | | | | |
| 茨城 | 2,640<br>1,518,912 | | | | | |
| 新潟 | 680<br>291,600 | | | | | |
| 山梨 | 17,956<br>9,930,924 | | | | | |
| 長野 | 46,640<br>22,805,604 | | | | | |
| 愛知 | 64,670<br>35,316,161 | | | | | |
| 徳島 | 200<br>97,848 | | | | | |
| 佐賀 | 200<br>176,040 | | | | | |
| 熊本 | 41,810<br>23,917,594 | | | | | |

単位　上段　数量＝Ｋｇ
　　下段　金額＝円

| ６月 | ７月 | ８月 | ９月 | １０月 | １１月 | １２月 |
|---|---|---|---|---|---|---|
| | | | | | | |
| | | | | 600<br>334, 260 | | |
| | 48<br>56, 548 | | | | | |
| | | | 15, 835<br>10, 273, 068 | 12, 390<br>7, 490, 988 | | |
| | 2, 312<br>1, 259, 928 | 1, 440<br>691, 308 | 5, 770<br>2, 737, 260 | 70<br>32, 616 | 1, 080<br>519, 804 | 840<br>432, 972 |
| | | | | 295<br>203, 148 | 775<br>403, 380 | |
| | | | | 430<br>276, 156 | | |
| | | | 1, 660<br>861, 624 | | | |
| | | 540<br>241, 812 | 3, 330<br>1, 527, 876 | 465<br>227, 880 | 832<br>405, 540 | |
| | | | | | 1, 230<br>665, 712 | |
| | | | | | | |
| | | 64<br>13, 608 | 17<br>3, 564 | | | |
| | | 212 | 209 | | | |
| | | 64<br>13, 608 | 17<br>3, 564 | | | |
| | | | | | | |
| | 45, 765<br>27, 153, 273 | 145, 817<br>74, 854, 476 | 8, 710<br>4, 157, 784 | | | |
| | 593 | 513 | 477 | | | |
| | 1, 135<br>718, 740 | 20, 171<br>9, 548, 118 | | | | |
| | | 3, 440<br>1, 535, 760 | 750<br>308, 232 | | | |
| | | 2, 640<br>1, 518, 912 | | | | |
| | | 460<br>190, 080 | 220<br>101, 520 | | | |
| | 4, 570<br>2, 560, 734 | 13, 386<br>7, 370, 190 | | | | |
| | | 38, 900<br>19, 057, 572 | 7, 740<br>3, 748, 032 | | | |
| | 12, 885<br>7, 431, 803 | 51, 785<br>27, 884, 358 | | | | |
| | 200<br>97, 848 | | | | | |
| | 200<br>176, 040 | | | | | |
| | 26, 775<br>16, 168, 108 | 15, 035<br>7, 749, 486 | | | | |

## (2) 果　　実

| 産地 | 合計 | 1月 | 2月 | 3月 | 4月 | 5月 |
|---|---|---|---|---|---|---|
| 豊水なし | | | | | | |
| 合　　計 | 85,431<br>39,327,567 | | | | | |
| 平均価格 | 460 | | | | | |
| 岐　阜 | 6,824<br>2,851,956 | | | | | |
| 福　島 | 320<br>165,888 | | | | | |
| 新　潟 | 2,970<br>1,582,092 | | | | | |
| 富　山 | 190<br>87,048 | | | | | |
| 福　井 | 4,020<br>2,085,912 | | | | | |
| 山　梨 | 5,962<br>2,432,592 | | | | | |
| 長　野 | 33,225<br>16,807,068 | | | | | |
| 静　岡 | 75<br>28,404 | | | | | |
| 愛　知 | 28,230<br>11,927,751 | | | | | |
| 熊　本 | 3,615<br>1,358,856 | | | | | |
| 新高なし | | | | | | |
| 合　　計 | 12,865<br>5,323,320 | | | | | |
| 平均価格 | 413 | | | | | |
| 岐　阜 | 945<br>356,940 | | | | | |
| 新　潟 | 630<br>416,232 | | | | | |
| 富　山 | 3,250<br>1,470,420 | | | | | |
| 愛　知 | 5,850<br>2,249,100 | | | | | |
| 熊　本 | 2,190<br>830,628 | | | | | |
| 二十世紀なし | | | | | | |
| 合　　計 | 2,445<br>1,233,576 | | | | | |
| 平均価格 | 504 | | | | | |
| 岐　阜 | 35<br>30,240 | | | | | |
| 長　野 | 2,410<br>1,203,336 | | | | | |

単位　上段　数量＝Ｋｇ
下段　金額＝円

| ６月 | ７月 | ８月 | ９月 | １０月 | １１月 | １２月 |
|---|---|---|---|---|---|---|
| | | | | | | |
| | | 32, 341<br>13, 413, 259<br>414<br>3, 169<br>1, 331, 856<br>5, 962<br>2, 432, 592<br>75<br>28, 404<br>19, 520<br>8, 261, 551<br>3, 615<br>1, 358, 856 | 53, 090<br>25, 914, 308<br>488<br>3, 655<br>1, 520, 100<br>320<br>165, 888<br>2, 970<br>1, 582, 092<br>190<br>87, 048<br>4, 020<br>2, 085, 912<br>33, 225<br>16, 807, 068<br>8, 710<br>3, 666, 200 | | | |
| | | | | | | |
| | | | 10, 575<br>4, 184, 676<br>395<br>945<br>356, 940<br>2, 530<br>1, 138, 644<br>5, 060<br>1, 918, 188<br>2, 040<br>770, 904 | 2, 290<br>1, 138, 644<br>497<br>630<br>416, 232<br>720<br>331, 776<br>790<br>330, 912<br>150<br>59, 724 | | |
| | | | | | | |
| | | | 2, 410<br>1, 203, 336<br>499<br>2, 410<br>1, 203, 336 | 35<br>30, 240<br>864<br>35<br>30, 240 | | |

## (2) 果　　実

| 産地 | 合計 | 1月 | 2月 | 3月 | 4月 | 5月 |
|---|---|---|---|---|---|---|
| 西洋なし | | | | | | |
| 合　計 | 87,548<br>41,382,941 | 3,983<br>1,459,695 | | | | |
| 平均価格 | 472 | 366 | | | | |
| 岐　阜 | 190<br>94,176 | | | | | |
| 青　森 | 9,229<br>4,632,054 | 3,983<br>1,459,695 | | | | |
| 山　形 | 70,989<br>33,326,337 | | | | | |
| 新　潟 | 34<br>58,752 | | | | | |
| 富　山 | 248<br>111,240 | | | | | |
| 長　野 | 6,858<br>3,160,382 | | | | | |
| か　き | | | | | | |
| 合　計 | 141,827<br>30,363,185 | | | | | |
| 平均価格 | 214 | | | | | |
| 岐　阜 | 138,870<br>29,103,635 | | | | | |
| 愛　知 | 171<br>31,644 | | | | | |
| 奈　良 | 375<br>178,200 | | | | | |
| 和歌山 | 2,411<br>1,049,706 | | | | | |
| 富有かき | | | | | | |
| 合　計 | 450,379<br>105,278,000 | 100<br>47,520 | 1,900<br>192,240 | 1,980<br>125,280 | 530<br>17,172 | |
| 平均価格 | 233 | 475 | 101 | 63 | 32 | |
| 岐　阜 | 450,111<br>105,139,760 | | 1,900<br>192,240 | 1,980<br>125,280 | 530<br>17,172 | |
| 富　山 | 168<br>90,720 | | | | | |
| 福　岡 | 100<br>47,520 | 100<br>47,520 | | | | |
| 松本早生がき | | | | | | |
| 合　計 | 74,350<br>18,219,654 | | | | | |
| 平均価格 | 245 | | | | | |
| 岐　阜 | 74,350<br>18,219,654 | | | | | |

単位　上段　数量＝Ｋｇ
　　下段　金額＝円

| ６月 | ７月 | ８月 | ９月 | １０月 | １１月 | １２月 |
|---|---|---|---|---|---|---|
| | | | | | | |
| | | 4, 624<br>1, 792, 563<br>387 | 9, 714<br>3, 888, 863<br>400<br>190<br>94, 176 | 10, 554<br>5, 717, 930<br>541 | 49, 332<br>23, 318, 776<br>472 | 9, 341<br>5, 205, 114<br>557<br>5, 246<br>3, 172, 359 |
| | | 4, 624<br>1, 792, 563 | 6, 649<br>2, 839, 103<br>2, 875<br>955, 584 | 7, 909<br>4, 323, 348<br>2, 645<br>1, 394, 582 | 47, 738<br>22, 386, 304<br>8<br>11, 016<br>248<br>111, 240<br>1, 338<br>810, 216 | 4, 069<br>1, 985, 019<br>26<br>47, 736 |
| | | | | | | |
| | | | 5, 065<br>1, 583, 388<br>312<br>4, 232<br>1, 172, 232<br>375<br>178, 200<br>458<br>232, 956 | 43, 181<br>11, 501, 849<br>266<br>41, 183<br>10, 702, 271<br>121<br>27, 972<br>1, 877<br>771, 606 | 85, 442<br>15, 669, 234<br>183<br>85, 316<br>15, 620, 418<br>50<br>3, 672<br>76<br>45, 144 | 8, 139<br>1, 608, 714<br>197<br>8, 139<br>1, 608, 714 |
| | | | | | | |
| | | | | 15, 912<br>3, 881, 034<br>243<br>15, 912<br>3, 881, 034 | 288, 616<br>69, 425, 640<br>240<br>288, 448<br>69, 334, 920<br>168<br>90, 720 | 141, 341<br>31, 589, 114<br>223<br>141, 341<br>31, 589, 114 |
| | | | | | | |
| | | | 98<br>2, 862<br>29<br>98<br>2, 862 | 41, 279<br>10, 108, 692<br>244<br>41, 279<br>10, 108, 692 | 29, 690<br>7, 506, 108<br>252<br>29, 690<br>7, 506, 108 | 3, 283<br>601, 992<br>183<br>3, 283<br>601, 992 |

## (2) 果　　実

| 産地 | 合計 | 1月 | 2月 | 3月 | 4月 | 5月 |
|---|---|---|---|---|---|---|
| 西村早生かき | | | | | | |
| 合　計 | 3,489<br>542,592 | | | | | |
| 平均価格 | 155 | | | | | |
| 岐　阜 | 3,489<br>542,592 | | | | | |
| 平核無がき | | | | | | |
| 合　計 | 65,231<br>24,699,546 | | | | | |
| 平均価格 | 378 | | | | | |
| 岐　阜 | 1,016<br>86,184 | | | | | |
| 奈　良 | 2,559<br>1,031,994 | | | | | |
| 和歌山 | 61,656<br>23,581,368 | | | | | |
| び　わ | | | | | | |
| 合　計 | 749<br>1,104,222 | | | | 167<br>283,975 | 473<br>736,656 |
| 平均価格 | 1,474 | | | | 1,700 | 1,557 |
| 岐　阜 | 96<br>47,993 | | | | | 12<br>6,738 |
| 香　川 | 25<br>42,336 | | | | | |
| 愛　媛 | 5<br>8,208 | | | | 5<br>8,208 | |
| 長　崎 | 5<br>12,960 | | | | 5<br>12,960 | |
| 鹿児島 | 618<br>992,725 | | | | 157<br>262,807 | 461<br>729,918 |
| も　も | | | | | | |
| 合　計 | 358,223<br>302,805,547 | | | | 29<br>24,300 | 620<br>833,382 |
| 平均価格 | 845 | | | | 837 | 1,344 |
| 岐　阜 | 29,819<br>27,590,296 | | | | | |
| 青　森 | 5,270<br>4,469,040 | | | | | |
| 福　島 | 405<br>311,364 | | | | | |
| 山　梨 | 191,896<br>172,432,807 | | | | | |
| 長　野 | 127,457<br>94,771,814 | | | | 29<br>24,300 | 18<br>17,280 |
| 静　岡 | 922<br>946,296 | | | | | |

単位　上段　数量＝Ｋｇ
下段　金額＝円

| ６月 | ７月 | ８月 | ９月 | １０月 | １１月 | １２月 |
|---|---|---|---|---|---|---|
| | | | | | | |
| | | | 2, 464<br>407, 700<br>165<br>2, 464<br>407, 700 | 1, 025<br>134, 892<br>131<br>1, 025<br>134, 892 | | |
| | | | | | | |
| | | | 8, 243<br>3, 978, 342<br>482<br>308<br>195, 534<br>7, 935<br>3, 782, 808 | 52, 289<br>19, 132, 416<br>365<br>292<br>36, 180<br>2, 251<br>836, 460<br>49, 746<br>18, 259, 776 | 4, 618<br>1, 580, 688<br>342<br>643<br>41, 904<br>3, 975<br>1, 538, 784 | 81<br>8, 100<br>100<br>81<br>8, 100 |
| | | | | | | |
| 109<br>83, 591<br>766<br>84<br>41, 255<br>25<br>42, 336 | | | | | | |
| | | | | | | |
| 47, 474<br>45, 548, 115<br>959<br>43<br>50, 890<br>44, 935<br>43, 184, 189<br>240<br>300, 240<br>682<br>746, 928 | 148, 788<br>127, 279, 724<br>855<br>175<br>171, 720<br>119, 355<br>105, 250, 856<br>28, 765<br>21, 477, 420<br>215<br>177, 768 | 144, 299<br>114, 576, 314<br>794<br>23, 646<br>21, 749, 310<br>150<br>112, 320<br>405<br>311, 364<br>26, 911<br>23, 347, 710<br>93, 162<br>69, 034, 010<br>25<br>21, 600 | 17, 008<br>14, 539, 932<br>854<br>5, 955<br>5, 618, 376<br>5, 120<br>4, 356, 720<br>690<br>646, 272<br>5, 243<br>3, 918, 564 | 5<br>3, 780<br>756<br>5<br>3, 780 | | |

## (2) 果　　実

| 産地 | 合計 | 1月 | 2月 | 3月 | 4月 | 5月 |
|---|---|---|---|---|---|---|
| もも（続） | | | | | | |
| 愛知 | 200<br>95,256 | | | | | |
| 和歌山 | 1,285<br>898,452 | | | | | |
| 熊本 | 969<br>1,290,222 | | | | | 602<br>816,102 |
| ハウスもも | | | | | | |
| 合計 | 5,837<br>8,457,728 | | | | | 1,778<br>2,492,932 |
| 平均価格 | 1,448 | | | | | 1,402 |
| 長野 | 1,993<br>3,086,100 | | | | | 612<br>951,372 |
| 静岡 | 748<br>842,184 | | | | | |
| 熊本 | 3,096<br>4,529,444 | | | | | 1,166<br>1,541,560 |
| 早生もも | | | | | | |
| 合計 | 23,962<br>21,203,186 | | | | | |
| 平均価格 | 884 | | | | | |
| 山梨 | 23,962<br>21,203,186 | | | | | |
| 幸茜 | | | | | | |
| 合計 | 765<br>729,432 | | | | | |
| 平均価格 | 953 | | | | | |
| 山梨 | 765<br>729,432 | | | | | |
| なつっこ | | | | | | |
| 合計 | 79,861<br>62,588,119 | | | | | |
| 平均価格 | 783 | | | | | |
| 岐阜 | 2,815<br>2,613,384 | | | | | |
| 山梨 | 28,466<br>24,124,999 | | | | | |
| 長野 | 47,957<br>35,397,972 | | | | | |
| 和歌山 | 623<br>451,764 | | | | | |
| ネクタリン | | | | | | |
| 合計 | 1,254<br>945,491 | | | | | |

単位　上段　数量＝Ｋｇ
　　下段　金額＝円

| ６月 | ７月 | ８月 | ９月 | １０月 | １１月 | １２月 |
|---|---|---|---|---|---|---|
| | | | | | | |
| 200<br>95, 256<br><br>1, 007<br>696, 492<br><br>367<br>474, 120 | <br><br><br>278<br>201, 960 | | | | | |
| | | | | | | |
| 4, 059<br>5, 964, 796<br><br>1, 469<br><br><br>1, 381<br>2, 134, 728<br><br>748<br>842, 184<br><br>1, 930<br>2, 987, 884 | | | | | | |
| | | | | | | |
| | 23, 962<br>21, 203, 186<br><br>884<br><br><br>23, 962<br>21, 203, 186 | | | | | |
| | | | | | | |
| | | 575<br>547, 344<br><br>951<br><br><br>575<br>547, 344 | 190<br>182, 088<br><br>958<br><br><br>190<br>182, 088 | | | |
| | | | | | | |
| | 28, 994<br>24, 486, 583<br><br>844<br><br><br><br><br>28, 371<br>24, 034, 819<br><br><br><br>623<br>451, 764 | 50, 867<br>38, 101, 968<br><br>749<br><br><br>2, 815<br>2, 613, 816<br><br>95<br>90, 180<br><br>47, 957<br>35, 397, 972 | | −432<br><br><br><br><br>−432 | | |
| | | | | | | |
| | 862<br>620, 617 | 392<br>324, 874 | | | | |

## (2) 果　　実

| 産地 | 合計 | 1月 | 2月 | 3月 | 4月 | 5月 |
|---|---|---|---|---|---|---|
| ネクタリン　（　続　） | | | | | | |
| 平均価格 | 753 | | | | | |
| 長　野 | 1,254<br>945,491 | | | | | |
| すもも | | | | | | |
| 合　計 | 107,506<br>74,589,921 | | | | | 634<br>761,875 |
| 平均価格 | 693 | | | | | 1,201 |
| 岐　阜 | 173<br>81,139 | | | | | |
| 青　森 | 160<br>117,396 | | | | | |
| 岩　手 | 25<br>13,068 | | | | | |
| 山　梨 | 56,912<br>43,069,966 | | | | | |
| 長　野 | 11,928<br>8,431,515 | | | | | |
| 和歌山 | 32,343<br>18,946,739 | | | | | 474<br>634,349 |
| 高　知 | 1,200<br>900,268 | | | | | 160<br>127,526 |
| 熊　本 | 4,765<br>3,029,830 | | | | | |
| レートソルダム | | | | | | |
| 合　計 | 292<br>205,470 | | | | | |
| 平均価格 | 703 | | | | | |
| 山　梨 | 292<br>205,470 | | | | | |
| サマーエンジェル | | | | | | |
| 合　計 | 24,351<br>17,396,874 | | | | | |
| 平均価格 | 714 | | | | | |
| 山　梨 | 20,596<br>14,845,978 | | | | | |
| 長　野 | 3,704<br>2,512,988 | | | | | |
| 熊　本 | 51<br>37,908 | | | | | |
| サマービュート | | | | | | |
| 合　計 | 39<br>33,264 | | | | | |
| 平均価格 | 852 | | | | | |

単位　上段　数量＝Ｋｇ
下段　金額＝円

| ６月 | ７月 | ８月 | ９月 | １０月 | １１月 | １２月 |
|---|---|---|---|---|---|---|
| | | | | | | |
| | 719<br><br>862<br>620, 617 | 828<br><br>392<br>324, 874 | | | | |
| | | | | | | |
| 55, 402<br>37, 448, 553<br>675<br><br>171<br>79, 843<br><br><br><br><br>25, 508<br>19, 443, 564<br><br><br>24, 183<br>14, 234, 959<br>1, 040<br>772, 742<br>4, 500<br>2, 917, 445 | 31, 141<br>21, 285, 102<br>683<br><br>2<br>1, 296<br><br><br><br><br>17, 129<br>13, 020, 824<br>6, 059<br>4, 073, 166<br>7, 686<br>4, 077, 431<br><br><br>265<br>112, 385 | 18, 406<br>13, 591, 053<br>738<br><br><br><br><br>25<br>13, 068<br><br>13, 873<br>10, 360, 936<br>4, 508<br>3, 217, 049<br><br><br><br><br><br> | 1, 923<br>1, 503, 338<br>781<br><br><br><br>160<br>117, 396<br><br><br>402<br>244, 642<br>1, 361<br>1, 141, 300<br><br><br><br><br><br> | | | |
| | | | | | | |
| | | 292<br>205, 470<br>703<br><br>292<br>205, 470 | | | | |
| | | | | | | |
| 325<br>259, 740<br>799<br><br>284<br>229, 392<br><br><br>41<br>30, 348 | 20, 702<br>14, 902, 138<br>719<br><br>20, 312<br>14, 616, 586<br>380<br>277, 992<br>10<br>7, 560 | 3, 324<br>2, 234, 996<br>672<br><br><br><br>3, 324<br>2, 234, 996<br><br><br> | | | | |
| | | | | | | |
| 28<br>24, 840<br>887 | 11<br>8, 424<br>765 | | | | | |

## (2) 果　　実

| 産地 | 合計 | 1月 | 2月 | 3月 | 4月 | 5月 |
|---|---|---|---|---|---|---|
| サマービュート（　続　） | | | | | | |
| 山　梨 | 39<br>33,264 | | | | | |
| 菅野中生 | | | | | | |
| 合　　計 | 3,250<br>2,185,717 | | | | | |
| 平均価格 | 672 | | | | | |
| 山　梨 | 3,250<br>2,185,717 | | | | | |
| プルーン | | | | | | |
| 合　　計 | 16,399<br>14,071,482 | | | | | |
| 平均価格 | 858 | | | | | |
| 岐　阜 | 59<br>30,326 | | | | | |
| 青　森 | 3,715<br>3,210,300 | | | | | |
| 山　梨 | 84<br>72,792 | | | | | |
| 長　野 | 12,541<br>10,758,064 | | | | | |
| おうとう | | | | | | |
| 合　　計 | 21,653<br>48,599,502 | | | | 114<br>561,633 | 1,753<br>6,429,672 |
| 平均価格 | 2,244 | | | | 4,926 | 3,667 |
| 山　形 | 20,357<br>44,295,227 | | | | 114<br>561,633 | 1,378<br>4,546,044 |
| 富　山 | 80<br>149,904 | | | | | |
| 山　梨 | 784<br>3,089,491 | | | | | 335<br>1,774,764 |
| アメリカ | 432<br>1,064,880 | | | | | 40<br>108,864 |
| その他仁果類・核果類 | | | | | | |
| 合　　計 | 2,816<br>2,363,720 | | | | | |
| 平均価格 | 839 | | | | | |
| 岐　阜 | 303<br>10,778 | | | | | |
| 山　梨 | 120<br>60,286 | | | | | |
| 長　野 | 2,331<br>2,204,787 | | | | | |
| 高　知 | 62<br>87,869 | | | | | |

単位　上段　数量＝Ｋｇ
　　下段　金額＝円

| ６ 月 | ７ 月 | ８ 月 | ９ 月 | １ ０ 月 | １ １ 月 | １ ２ 月 |
|---|---|---|---|---|---|---|
| | | | | | | |
| 28<br>24, 840 | 11<br>8, 424 | | | | | |
| | | | | | | |
| 930<br>695, 617<br>747<br>930<br>695, 617 | 2, 320<br>1, 490, 100<br>642<br>2, 320<br>1, 490, 100 | | | | | |
| | | | | | | |
| 59<br>30, 326<br>514<br>59<br>30, 326 | 3, 406<br>2, 529, 436<br>742<br>3, 406<br>2, 529, 436 | 6, 879<br>6, 185, 873<br>899<br>84<br>72, 792<br>6, 795<br>6, 113, 081 | 6, 015<br>5, 290, 855<br>879<br>3, 675<br>3, 175, 308<br>2, 340<br>2, 115, 547 | 40<br>34, 992<br>874<br>40<br>34, 992 | | |
| | | | | | | |
| 18, 428<br>39, 659, 726<br>2, 152<br>17, 731<br>37, 876, 387<br>80<br>149, 904<br>449<br>1, 314, 727<br>168<br>318, 708 | 1, 342<br>1, 931, 191<br>1, 439<br>1, 134<br>1, 311, 163<br>208<br>620, 028 | 16<br>17, 280<br>1, 080<br>16<br>17, 280 | | | | |
| | | | | | | |
| 1, 052<br>1, 219, 850<br>1, 159<br>990<br>1, 131, 981<br>62<br>87, 869 | 1, 461<br>1, 133, 092<br>775<br>120<br>60, 286<br>1, 341<br>1, 072, 806 | | | 5<br>1, 382<br>276<br>5<br>1, 382 | 298<br>9, 396<br>31<br>298<br>9, 396 | |

## (2) 果　　実

| 産地 | 合計 | 1月 | 2月 | 3月 | 4月 | 5月 |
|---|---|---|---|---|---|---|
| ぶどう | | | | | | |
| 合　計 | 102,279<br>179,779,824 | | 1,465<br>994,464 | 6,288<br>3,829,248 | 10,812<br>5,692,788 | 10,413<br>5,764,014 |
| 平均価格 | 1,757 | | 678 | 608 | 526 | 553 |
| 青　森 | 1,596<br>1,373,868 | | | | | |
| 山　形 | 200<br>290,520 | | | | | |
| 山　梨 | 26,325<br>82,906,902 | | | | | |
| 長　野 | 36,077<br>73,392,426 | | | | | 43<br>364,446 |
| 愛　知 | 97<br>284,040 | | | | | |
| アメリカ | 1,480<br>1,308,960 | | | | | |
| メキシコ | 3,320<br>1,958,148 | | | | 1,252<br>727,812 | 122<br>59,400 |
| ｵｰｽﾄﾗﾘｱ | 5,723<br>3,054,132 | | | | | 1,230<br>737,532 |
| その他外国 | 27,461<br>15,210,828 | | 1,465<br>994,464 | 6,288<br>3,829,248 | 9,560<br>4,964,976 | 9,018<br>4,602,636 |
| ハウスデラウェア | | | | | | |
| 合　計 | 125,257<br>131,273,518 | | | | | 446<br>915,840 |
| 平均価格 | 1,048 | | | | | 2,053 |
| 山　形 | 60,042<br>53,431,330 | | | | | |
| 山　梨 | 204<br>683,640 | | | | | 48<br>233,280 |
| 長　野 | 302<br>517,860 | | | | | |
| 大　阪 | 64,631<br>76,479,120 | | | | | 324<br>528,120 |
| 島　根 | 78<br>161,568 | | | | | 74<br>154,440 |
| ハウス巨峰 | | | | | | |
| 合　計 | 10,048<br>19,108,224 | | | | | 24<br>116,640 |
| 平均価格 | 1,901 | | | | | 4,860 |
| 山　梨 | 845<br>2,264,436 | | | | | 24<br>116,640 |
| 長　野 | 3,683<br>7,446,276 | | | | | |
| 愛　知 | 5,520<br>9,397,512 | | | | | |

単位　上段　数量＝Ｋｇ
下段　金額＝円

| ６月 | ７月 | ８月 | ９月 | １０月 | １１月 | １２月 |
|---|---|---|---|---|---|---|
| | | | | | | |
| 6, 649<br>15, 257, 268 | 15, 673<br>51, 872, 292 | 17, 182<br>41, 052, 798 | 25, 479<br>42, 745, 536 | 4, 405<br>9, 037, 116 | 1, 599<br>1, 715, 580 | 2, 314<br>1, 818, 720 |
| 2, 294 | 3, 309 | 2, 389 | 1, 677 | 2, 051 | 1, 072 | 785 |
| | | | | | 600<br>516, 240 | 996<br>857, 628 |
| | | | 40<br>60, 480 | 160<br>230, 040 | | |
| 2, 915<br>12, 903, 408 | 12, 774<br>47, 716, 992 | 9, 876<br>20, 494, 998 | 470<br>938, 304 | 290<br>853, 200 | | |
| 35<br>228, 960 | 598<br>2, 869, 560 | 7, 006<br>20, 367, 288 | 24, 753<br>41, 568, 336 | 3, 532<br>7, 575, 876 | 110<br>417, 960 | |
| | 97<br>284, 040 | | | | | |
| | | | 168<br>147, 960 | 423<br>378, 000 | 879<br>774, 360 | 10<br>8, 640 |
| 1, 027<br>497, 880 | 490<br>347, 220 | 193<br>155, 412 | 48<br>30, 456 | | | 188<br>139, 968 |
| 2, 672<br>1, 627, 020 | 1, 714<br>654, 480 | 107<br>35, 100 | | | | |
| | | | | | 10<br>7, 020 | 1, 120<br>812, 484 |
| | | | | | | |
| 37, 445<br>45, 467, 742 | 45, 105<br>49, 567, 288 | 38, 230<br>32, 262, 965 | 4, 031<br>3, 059, 683 | | | |
| 1, 214 | 1, 098 | 843 | 759 | | | |
| | 17, 789<br>18, 121, 210 | 38, 222<br>32, 250, 437 | 4, 031<br>3, 059, 683 | | | |
| 112<br>331, 560 | 44<br>118, 800 | | | | | |
| | 294<br>505, 332 | 8<br>12, 528 | | | | |
| 37, 329<br>45, 129, 054 | 26, 978<br>30, 821, 946 | | | | | |
| 4<br>7, 128 | | | | | | |
| | | | | | | |
| 326<br>1, 018, 872 | 6, 663<br>12, 553, 704 | 2, 885<br>5, 224, 608 | 150<br>194, 400 | | | |
| 3, 125 | 1, 884 | 1, 810 | 1, 296 | | | |
| 206<br>775, 872 | 560<br>1, 272, 780 | 55<br>99, 144 | | | | |
| | 1, 092<br>2, 604, 312 | 2, 441<br>4, 647, 564 | 150<br>194, 400 | | | |
| 120<br>243, 000 | 5, 011<br>8, 676, 612 | 389<br>477, 900 | | | | |

## (2) 果　　実

| 産地 | 合計 | 1月 | 2月 | 3月 | 4月 | 5月 |
|---|---|---|---|---|---|---|
| アレキサンドリア | | | | | | |
| 合　計 | 1,775<br>2,593,036 | | | | | |
| 平均価格 | 1,460 | | | | | |
| 岡　山 | 1,775<br>2,593,036 | | | | | |
| 露地ぶどう | | | | | | |
| 合　計 | 336,501<br>647,266,680 | 1,150<br>3,458,160 | | | | 890<br>7,139,340 |
| 平均価格 | 1,923 | 3,007 | | | | 8,021 |
| 岐　阜 | 81<br>65,610 | | | | | |
| 山　形 | 15,363<br>24,817,536 | | | | | |
| 山　梨 | 132,263<br>222,882,570 | | | | | |
| 長　野 | 184,748<br>389,449,728 | 1,150<br>3,458,160 | | | | 886<br>7,101,540 |
| 愛　知 | 4,046<br>10,051,236 | | | | | 4<br>37,800 |
| デラウェア | | | | | | |
| 合　計 | 68,169<br>81,399,028 | | | | | 197<br>483,624 |
| 平均価格 | 1,194 | | | | | 2,454 |
| 岐　阜 | 271<br>201,420 | | | | | |
| 山　形 | 7,289<br>6,683,927 | | | | | |
| 石　川 | 9,196<br>13,990,577 | | | | | |
| 山　梨 | 14,946<br>15,628,702 | | | | | |
| 長　野 | 30,337<br>37,083,464 | | | | | |
| 愛　知 | 674<br>653,832 | | | | | |
| 三　重 | 150<br>194,400 | | | | | |
| 大　阪 | 4,596<br>5,660,712 | | | | | |
| 島　根 | 710<br>1,301,994 | | | | | 197<br>483,624 |
| 巨峰ぶどう | | | | | | |
| 合　計 | 121,234<br>161,359,107 | | | | | |
| 平均価格 | 1,330 | | | | | |

単位　上段　数量＝Ｋｇ
　　下段　金額＝円

| ６月 | ７月 | ８月 | ９月 | １０月 | １１月 | １２月 |
|---|---|---|---|---|---|---|
| | | | | | | |
| | | | | | 469<br>676, 512<br>1, 442<br>469<br>676, 512 | 1, 306<br>1, 916, 524<br>1, 467<br>1, 306<br>1, 916, 524 |
| | | | | | | |
| 1, 950<br>9, 086, 580<br>4, 659<br>966<br>3, 457, 836<br>984<br>5, 628, 744 | 6, 471<br>22, 537, 980<br>3, 482<br>2, 205<br>7, 517, 880<br>3, 519<br>12, 766, 140<br>747<br>2, 253, 960 | 61, 844<br>127, 342, 746<br>2, 059<br>18<br>14, 094<br>495<br>951, 480<br>41, 499<br>69, 060, 492<br>16, 828<br>50, 027, 544<br>3, 004<br>7, 289, 136 | 137, 901<br>226, 466, 550<br>1, 642<br>63<br>51, 516<br>6, 495<br>9, 902, 196<br>82, 184<br>133, 576, 830<br>48, 899<br>82, 493, 748<br>260<br>442, 260 | 96, 811<br>181, 673, 604<br>1, 876<br>8, 343<br>13, 912, 020<br>5, 409<br>9, 269, 532<br>83, 028<br>158, 463, 972<br>31<br>28, 080 | 21, 239<br>46, 780, 200<br>2, 202<br>30<br>51, 840<br>21, 209<br>46, 728, 360 | 8, 245<br>22, 781, 520<br>2, 763<br>8, 245<br>22, 781, 520 |
| | | | | | | |
| 4, 769<br>6, 110, 154<br>1, 281<br>4, 284<br>5, 329, 584<br>485<br>780, 570 | 22, 754<br>27, 929, 641<br>1, 227<br>20<br>13, 500<br>1, 294<br>1, 191, 672<br>9, 196<br>13, 990, 577<br>11, 323<br>11, 773, 966<br>125<br>124, 870<br>456<br>466, 128<br>312<br>331, 128<br>28<br>37, 800 | 35, 256<br>40, 886, 554<br>1, 159<br>251<br>187, 920<br>5, 217<br>4, 774, 162<br>3, 623<br>3, 854, 736<br>25, 797<br>31, 687, 632<br>218<br>187, 704<br>150<br>194, 400 | 5, 193<br>5, 989, 055<br>1, 153<br>778<br>718, 093<br>4, 415<br>5, 270, 962 | | | |
| | | | | | | |
| 70<br>137, 700<br>1, 967 | 9, 674<br>13, 188, 204<br>1, 363 | 57, 999<br>73, 184, 332<br>1, 261 | 39, 239<br>52, 098, 671<br>1, 327 | 14, 252<br>22, 750, 200<br>1, 596 | | |

## (2) 果　　実

| 産地 | 合計 | 1月 | 2月 | 3月 | 4月 | 5月 |
|---|---|---|---|---|---|---|
| 巨峰ぶどう | | | （　続　） | | | |
| 岐　阜 | 147<br>98,280 | | | | | |
| 山　梨 | 45,600<br>60,532,812 | | | | | |
| 長　野 | 50,015<br>70,941,096 | | | | | |
| 愛　知 | 25,295<br>29,566,383 | | | | | |
| 和歌山 | 57<br>65,016 | | | | | |
| 岡　山 | 120<br>155,520 | | | | | |
| ピオーネぶどう | | | | | | |
| 合　計 | 27,590<br>43,497,054 | | | | | 16<br>76,140 |
| 平均価格 | 1,576 | | | | | 4,758 |
| 岐　阜 | 229<br>135,594 | | | | | |
| 山　形 | 1,075<br>1,483,380 | | | | | |
| 山　梨 | 15,792<br>24,178,068 | | | | | 16<br>76,140 |
| 長　野 | 9,689<br>16,104,312 | | | | | |
| 和歌山 | 805<br>1,595,700 | | | | | |
| サニールージュ | | | | | | |
| 合　計 | 1,983<br>2,310,228 | | | | | |
| 平均価格 | 1,165 | | | | | |
| 山　梨 | 1,132<br>1,363,932 | | | | | |
| 長　野 | 851<br>946,296 | | | | | |
| く　り | | | | | | |
| 合　計 | 69,606<br>88,335,610 | | | 50<br>64,800 | | |
| 平均価格 | 1,269 | | | 1,296 | | |
| 岐　阜 | 13,417<br>16,393,797 | | | | | |
| 愛　知 | 12<br>8,802 | | | | | |
| 熊　本 | 55,967<br>71,735,155 | | | | | |
| 中　国 | 210<br>197,856 | | | 50<br>64,800 | | |

単位　上段　数量＝Ｋｇ
下段　金額＝円

| ６月 | ７月 | ８月 | ９月 | １０月 | １１月 | １２月 |
|---|---|---|---|---|---|---|
| | | | | | | |
| | 30<br>30, 240 | 117<br>68, 040 | | | | |
| | 8, 523<br>11, 452, 428 | 34, 166<br>45, 597, 384 | 2, 911<br>3, 483, 000 | | | |
| | | 894<br>1, 016, 172 | 34, 869<br>47, 174, 724 | 14, 252<br>22, 750, 200 | | |
| 70<br>137, 700 | 1, 113<br>1, 695, 168 | 22, 773<br>26, 448, 088 | 1, 339<br>1, 285, 427 | | | |
| | 8<br>10, 368 | 49<br>54, 648 | | | | |
| | | | 120<br>155, 520 | | | |
| | | | | | | |
| 842<br>2, 378, 052 | 4, 073<br>8, 533, 620 | 8, 823<br>11, 274, 552 | 7, 673<br>10, 865, 502 | 6, 133<br>10, 317, 348 | 30<br>51, 840 | |
| 2, 824 | 2, 095 | 1, 277 | 1, 416 | 1, 682 | 1, 728 | |
| | | | 229<br>135, 594 | | | |
| | | | 615<br>794, 340 | 460<br>689, 040 | | |
| 842<br>2, 378, 052 | 3, 268<br>6, 937, 920 | 8, 383<br>10, 386, 252 | 3, 283<br>4, 399, 704 | | | |
| | | 440<br>888, 300 | 3, 546<br>5, 535, 864 | 5, 673<br>9, 628, 308 | 30<br>51, 840 | |
| | 805<br>1, 595, 700 | | | | | |
| | | | | | | |
| | 770<br>926, 640 | 362<br>437, 292 | 647<br>710, 208 | 204<br>236, 088 | | |
| | 1, 203 | 1, 207 | 1, 097 | 1, 157 | | |
| | 770<br>926, 640 | 362<br>437, 292 | | | | |
| | | | 647<br>710, 208 | 204<br>236, 088 | | |
| | | | | | | |
| | | 3, 783<br>4, 636, 430 | 48, 970<br>63, 957, 656 | 16, 643<br>19, 543, 668 | | 160<br>133, 056 |
| | | 1, 225 | 1, 306 | 1, 174 | | 831 |
| | | 593<br>668, 186 | 9, 865<br>12, 123, 002 | 2, 959<br>3, 602, 609 | | |
| | | | 5<br>3, 888 | 7<br>4, 914 | | |
| | | 3, 190<br>3, 968, 244 | 39, 100<br>51, 830, 766 | 13, 677<br>15, 936, 145 | | |
| | | | | | | 160<br>133, 056 |

## (2) 果　　実

| 産地 | 合計 | 1月 | 2月 | 3月 | 4月 | 5月 |
|---|---|---|---|---|---|---|
| いちじく | | | | | | |
| 合　計 | 130,818<br>134,591,463 | | | | 192<br>387,288 | 6,762<br>12,165,692 |
| 平均価格 | 1,028 | | | | 2,017 | 1,799 |
| 岐　阜 | 12,731<br>11,144,140 | | | | | |
| 愛　知 | 118,087<br>123,447,323 | | | | 192<br>387,288 | 6,762<br>12,165,692 |
| その他穀果類・しょう果類 | | | | | | |
| 合　計 | 79<br>88,560 | | 3<br>4,104 | 22<br>24,840 | 9<br>12,096 | |
| 平均価格 | 1,121 | | 1,368 | 1,129 | 1,344 | |
| アメリカ | 56<br>63,720 | | 3<br>4,104 | 22<br>24,840 | 9<br>12,096 | |
| 中　国 | 23<br>24,840 | | | | | |
| いちご | | | | | | |
| 合　計 | 303,008<br>450,710,727 | 61,231<br>90,992,162 | 36,321<br>55,983,054 | 58,048<br>75,944,107 | 54,675<br>59,346,302 | 34,326<br>37,633,293 |
| 平均価格 | 1,487 | 1,486 | 1,541 | 1,308 | 1,085 | 1,096 |
| 岐　阜 | 245,605<br>352,843,135 | 54,925<br>81,638,585 | 31,095<br>47,722,758 | 46,998<br>61,672,609 | 45,788<br>49,685,141 | 31,427<br>34,485,729 |
| 岩　手 | 65<br>97,902 | 65<br>97,902 | | | | |
| 山　梨 | 296<br>694,008 | | | | | |
| 長　野 | 5,393<br>7,672,709 | | | | | 205<br>265,680 |
| 静　岡 | 26,120<br>34,926,685 | 2,925<br>4,224,236 | 3,753<br>5,919,849 | 8,293<br>10,501,532 | 6,345<br>7,042,409 | 2,465<br>2,620,481 |
| 愛　知 | 2,590<br>3,913,531 | 229<br>277,981 | 344<br>533,607 | 580<br>811,738 | 617<br>474,574 | 34<br>29,203 |
| 三　重 | 145<br>268,704 | 75<br>106,920 | | | | |
| 徳　島 | 25<br>48,600 | | | 25<br>48,600 | | |
| 熊　本 | 12,737<br>20,492,460 | 3,012<br>4,646,538 | 1,029<br>1,644,840 | 2,152<br>2,909,628 | 1,925<br>2,144,178 | 185<br>201,960 |
| 鹿児島 | 100<br>162,000 | | 100<br>162,000 | | | |
| アメリカ | 8,240<br>23,382,311 | | | | | |
| その他外国 | 1,692<br>6,208,682 | | | | | 10<br>30,240 |
| 女峰いちご | | | | | | |
| 合　計 | 39,354<br>53,019,397 | 8,173<br>12,065,219 | 4,392<br>6,623,812 | 8,229<br>10,188,782 | 10,222<br>10,566,179 | 4,074<br>4,522,068 |

単位　上段　数量＝Ｋｇ
下段　金額＝円

| ６月 | ７月 | ８月 | ９月 | １０月 | １１月 | １２月 |
|---|---|---|---|---|---|---|
| | | | | | | |
| 8, 232<br>12, 946, 208 | 11, 530<br>14, 676, 250 | 51, 805<br>44, 338, 163 | 35, 254<br>32, 269, 419 | 14, 875<br>15, 672, 419 | 2, 168<br>2, 136, 024 | |
| 1, 572 | 1, 272 | 855 | 915 | 1, 053 | 985 | |
| | | 3, 574<br>2, 797, 296 | 6, 240<br>5, 521, 736 | 2, 625<br>2, 558, 132 | 292<br>266, 976 | |
| 8, 232<br>12, 946, 208 | 11, 530<br>14, 676, 250 | 48, 231<br>41, 540, 867 | 29, 014<br>26, 747, 683 | 12, 250<br>13, 114, 287 | 1, 876<br>1, 869, 048 | |
| | | | | | | |
| | 23<br>24, 840 | | | 11<br>10, 260 | | 11<br>12, 420 |
| | 1, 080 | | | 932 | | 1, 129 |
| | | | | 11<br>10, 260 | | 11<br>12, 420 |
| | 23<br>24, 840 | | | | | |
| | | | | | | |
| 3, 689<br>6, 412, 177 | 4, 057<br>9, 478, 416 | 5, 167<br>12, 156, 010 | 4, 958<br>13, 144, 118 | 3, 944<br>11, 760, 044 | 4, 656<br>12, 679, 381 | 31, 936<br>65, 181, 663 |
| 1, 738 | 2, 336 | 2, 352 | 2, 651 | 2, 981 | 2, 723 | 2, 041 |
| 1, 636<br>1, 627, 301 | 1, 376<br>3, 253, 881 | 2, 091<br>5, 071, 943 | 1, 842<br>5, 698, 728 | 1, 427<br>5, 060, 610 | 2, 531<br>6, 874, 178 | 24, 469<br>50, 051, 672 |
| 177<br>389, 448 | | | 119<br>304, 560 | | | |
| 951<br>1, 317, 168 | 1, 357<br>2, 080, 836 | 1, 283<br>1, 837, 296 | 1, 041<br>1, 396, 073 | 393<br>568, 620 | 143<br>181, 440 | 20<br>25, 596 |
| | | | | | 45<br>106, 812 | 2, 294<br>4, 511, 366 |
| | | | | | 165<br>382, 752 | 621<br>1, 403, 676 |
| | | | | | | 70<br>161, 784 |
| | | | | | | 4, 434<br>8, 945, 316 |
| 264<br>733, 364 | 884<br>2, 486, 979 | 1, 468<br>4, 039, 439 | 1, 712<br>4, 825, 807 | 2, 112<br>6, 080, 270 | 1, 772<br>5, 134, 199 | 28<br>82, 253 |
| 661<br>2, 344, 896 | 440<br>1, 656, 720 | 325<br>1, 207, 332 | 244<br>918, 950 | 12<br>50, 544 | | |
| | | | | | | |
| 204<br>229, 219 | | | | | 294<br>617, 436 | 3, 766<br>8, 206, 682 |

## (2) 果　　実

| 産地 | 合計 | 1月 | 2月 | 3月 | 4月 | 5月 |
|---|---|---|---|---|---|---|
| 女峰いちご | | | （　続　） | | | |
| 平均価格 | 1,347 | 1,476 | 1,508 | 1,238 | 1,033 | 1,109 |
| 岐　阜 | 38,355<br>50,753,773 | 8,173<br>12,065,219 | 4,392<br>6,623,812 | 8,229<br>10,188,782 | 10,222<br>10,566,179 | 4,074<br>4,522,068 |
| 愛　知 | 999<br>2,265,624 | | | | | |
| 豊の香いちご | | | | | | |
| 合　計 | 114,342<br>149,968,707 | 23,316<br>32,345,479 | 21,279<br>30,598,301 | 30,584<br>39,065,663 | 21,881<br>21,384,006 | 8,596<br>8,127,616 |
| 平均価格 | 1,311 | 1,387 | 1,437 | 1,277 | 977 | 945 |
| 岐　阜 | 200<br>257,580 | | | 200<br>257,580 | | |
| 宮　崎 | 5<br>8,640 | | 5<br>8,640 | | | |
| 鹿児島 | 114,137<br>149,702,487 | 23,316<br>32,345,479 | 21,274<br>30,589,661 | 30,384<br>38,808,083 | 21,881<br>21,384,006 | 8,596<br>8,127,616 |
| 濃姫いちご | | | | | | |
| 合　計 | 380,197<br>496,267,668 | 80,251<br>114,792,527 | 52,091<br>78,070,409 | 113,206<br>137,626,086 | 83,434<br>81,122,379 | 17,564<br>18,696,011 |
| 平均価格 | 1,305 | 1,430 | 1,498 | 1,215 | 972 | 1,064 |
| 岐　阜 | 380,197<br>496,267,668 | 80,251<br>114,792,527 | 52,091<br>78,070,409 | 113,206<br>137,626,086 | 83,434<br>81,122,379 | 17,564<br>18,696,011 |
| アールスメロン | | | | | | |
| 合　計 | 507,554<br>366,601,534 | 22,084<br>23,504,796 | 18,222<br>21,263,256 | 19,118<br>24,703,596 | 27,890<br>28,900,800 | 61,974<br>39,140,204 |
| 平均価格 | 722 | 1,064 | 1,166 | 1,292 | 1,036 | 631 |
| 岐　阜 | 22,547<br>9,673,528 | | | | | |
| 青　森 | 18,078<br>7,069,550 | | | | | |
| 石　川 | 1,816<br>1,229,580 | | | | | |
| 福　井 | 30,792<br>16,901,525 | | | | | |
| 長　野 | 4,700<br>2,493,072 | | | | | |
| 静　岡 | 79,936<br>85,490,478 | 2,686<br>4,609,980 | 2,066<br>3,720,924 | 2,954<br>5,648,400 | 4,044<br>6,098,220 | 6,587<br>6,714,792 |
| 愛　知 | 20,222<br>9,540,774 | | 73<br>104,760 | | | |
| 三　重 | 336<br>126,684 | | | | | |
| 高　知 | 60,990<br>57,006,720 | 4,178<br>5,471,172 | 1,927<br>2,764,368 | 6,140<br>8,264,052 | 7,730<br>8,272,800 | 4,371<br>3,522,420 |
| 熊　本 | 267,447<br>176,591,291 | 15,220<br>13,423,644 | 14,156<br>14,673,204 | 10,024<br>10,791,144 | 16,116<br>14,529,780 | 50,726<br>28,735,484 |

単位　上段　数量＝Ｋｇ
下段　金額＝円

| ６月 | ７月 | ８月 | ９月 | １０月 | １１月 | １２月 |
|---|---|---|---|---|---|---|
| | | | | | | |
| 1, 123 | | | | | 2, 100 | 2, 179 |
| 204<br>229, 219 | | | | | | 3, 061<br>6, 558, 494 |
| | | | | | 294<br>617, 436 | 705<br>1, 648, 188 |
| | | | | | | |
| | | | | | 415<br>1, 024, 488 | 8, 271<br>17, 423, 154 |
| | | | | | 2, 468 | 2, 106 |
| | | | | | 415<br>1, 024, 488 | 8, 271<br>17, 423, 154 |
| | | | | | | |
| 616<br>579, 604 | | | | | 561<br>1, 486, 512 | 32, 474<br>63, 894, 140 |
| 940 | | | | | 2, 649 | 1, 967 |
| 616<br>579, 604 | | | | | 561<br>1, 486, 512 | 32, 474<br>63, 894, 140 |
| | | | | | | |
| 60, 442<br>36, 271, 206 | 77, 379<br>43, 921, 354 | 75, 713<br>38, 347, 376 | 33, 781<br>20, 446, 463 | 18, 777<br>15, 561, 504 | 37, 999<br>28, 851, 552 | 54, 175<br>45, 689, 427 |
| 600 | 567 | 506 | 605 | 828 | 759 | 843 |
| | 6, 000<br>2, 545, 096 | 16, 379<br>6, 943, 212 | 168<br>185, 220 | | | |
| | | 16, 414<br>6, 480, 842 | 1, 664<br>588, 708 | | | |
| | | | 496<br>326, 808 | 1, 320<br>902, 772 | | |
| | | | 26, 464<br>14, 275, 505 | 4, 328<br>2, 626, 020 | | |
| | | 3, 968<br>2, 080, 944 | 732<br>412, 128 | | | |
| 14, 242<br>10, 662, 570 | 15, 775<br>12, 067, 002 | 13, 230<br>10, 842, 984 | 4, 156<br>4, 598, 910 | 4, 493<br>6, 177, 060 | 4, 967<br>6, 414, 228 | 4, 736<br>7, 935, 408 |
| 44<br>23, 760 | 4, 775<br>2, 406, 996 | 15, 210<br>6, 915, 726 | | 120<br>89, 532 | | |
| | 336<br>126, 684 | | | | | |
| 5, 611<br>4, 026, 348 | 7, 421<br>4, 787, 100 | 3, 276<br>2, 274, 372 | 101<br>59, 184 | 1, 124<br>1, 209, 600 | 7, 956<br>6, 792, 552 | 11, 155<br>9, 562, 752 |
| 40, 545<br>21, 558, 528 | 43, 072<br>21, 988, 476 | 7, 236<br>2, 809, 296 | | 7, 392<br>4, 556, 520 | 25, 076<br>15, 644, 772 | 37, 884<br>27, 880, 443 |

## (2) 果　　実

| 産地 | 合計 | 1月 | 2月 | 3月 | 4月 | 5月 |
|---|---|---|---|---|---|---|
| アールスメロン（続） | | | | | | |
| 宮　崎 | 690<br>478,332 | | | | | 290<br>167,508 |
| ネット系メロン | | | | | | |
| 合　計 | 285,825<br>122,948,680 | 10<br>7,992 | 975<br>669,924 | 885<br>777,546 | 3,172<br>2,106,756 | 34,390<br>19,619,226 |
| 平均価格 | 430 | 799 | 687 | 878 | 664 | 570 |
| 北海道 | 3,888<br>2,788,452 | | | | | |
| 青　森 | 112,306<br>48,128,386 | | | | | |
| 秋　田 | 130<br>73,764 | | | | | |
| 茨　城 | 235<br>146,610 | | | | | 235<br>146,610 |
| 愛　知 | 108,792<br>39,438,522 | | | | | 5,556<br>2,612,250 |
| 熊　本 | 59,679<br>31,898,826 | 10<br>7,992 | 975<br>669,924 | 885<br>777,546 | 3,172<br>2,106,756 | 27,804<br>16,386,246 |
| 鹿児島 | 795<br>474,120 | | | | | 795<br>474,120 |
| 非ネット系メロン | | | | | | |
| 合　計 | 250,487<br>139,618,351 | 11,591<br>9,246,420 | 3,533<br>2,853,576 | 8,154<br>8,202,600 | 19,265<br>16,032,708 | 74,103<br>35,057,557 |
| 平均価格 | 557 | 797 | 807 | 1,005 | 832 | 473 |
| 岐　阜 | 1,953<br>308,718 | | | | | |
| 北海道 | 15,744<br>8,973,558 | | | | | |
| 青　森 | 10,463<br>6,103,728 | | | | | |
| 茨　城 | 145<br>87,804 | | | | | 145<br>87,804 |
| 福　井 | 462<br>161,460 | | | | | |
| 静　岡 | 228<br>124,308 | | | | | |
| 愛　知 | 92,145<br>34,786,541 | | | | 625<br>395,388 | 41,629<br>18,221,285 |
| 三　重 | 1,055<br>344,412 | | | | | |
| 高　知 | 43<br>41,040 | | | | | |
| 熊　本 | 115,692<br>80,422,092 | 11,016<br>8,855,028 | 2,865<br>2,384,316 | 8,154<br>8,202,600 | 17,897<br>14,850,756 | 26,047<br>12,987,972 |
| 宮　崎 | 8,287<br>5,976,926 | 575<br>391,392 | 668<br>469,260 | | 643<br>726,084 | 2,812<br>1,918,988 |
| 鹿児島 | 3,270<br>1,818,936 | | | | 100<br>60,480 | 3,170<br>1,758,456 |

単位　上段　数量＝Ｋｇ
下段　金額＝円

| ６月 | ７月 | ８月 | ９月 | １０月 | １１月 | １２月 |
|---|---|---|---|---|---|---|
| | | | | | | |
| | | | | | | 400<br>310, 824 |
| | | | | | | |
| 89, 245<br>33, 600, 366 | 68, 878<br>29, 960, 010 | 84, 784<br>33, 454, 804 | 1, 496<br>958, 932 | 520<br>397, 440 | | 1, 470<br>1, 395, 684 |
| 376 | 434 | 394 | 640 | 764 | | 949 |
| | 1, 328<br>1, 005, 480 | 560<br>430, 920 | 1, 480<br>954, 612 | 520<br>397, 440 | | |
| | 28, 066<br>15, 100, 182 | 84, 224<br>33, 023, 884 | 16<br>4, 320 | | | |
| | 130<br>73, 764 | | | | | |
| 63, 882<br>23, 045, 688 | 39, 354<br>13, 780, 584 | | | | | |
| 25, 363<br>10, 554, 678 | | | | | | 1, 470<br>1, 395, 684 |
| | | | | | | |
| 57, 018<br>19, 965, 258 | 23, 958<br>12, 216, 906 | 15, 396<br>8, 639, 784 | 5, 675<br>2, 858, 220 | 2, 186<br>1, 673, 892 | 13, 526<br>10, 478, 808 | 16, 082<br>12, 392, 622 |
| 350 | 509 | 561 | 503 | 765 | 774 | 770 |
| 60<br>20, 520 | 866<br>139, 428 | 944<br>144, 450 | 83<br>4, 320 | | | |
| | 240<br>172, 800 | 9, 312<br>5, 464, 098 | 5, 592<br>2, 853, 900 | 600<br>482, 760 | | |
| | 5, 323<br>3, 072, 492 | 5, 140<br>3, 031, 236 | | | | |
| 462<br>161, 460 | | | | | | |
| | 228<br>124, 308 | | | | | |
| 44, 537<br>14, 299, 686 | 5, 354<br>1, 870, 182 | | | | | |
| 605<br>208, 116 | 450<br>136, 296 | | | | | |
| | | | | | | 43<br>41, 040 |
| 10, 795<br>5, 017, 248 | 11, 497<br>6, 701, 400 | | | 1, 176<br>960, 120 | 13, 276<br>10, 343, 916 | 12, 969<br>10, 118, 736 |
| 559<br>258, 228 | | | | | | 3, 030<br>2, 212, 974 |

## (2) 果　　実

| 産地 | 合計 | 1月 | 2月 | 3月 | 4月 | 5月 |
|---|---|---|---|---|---|---|
| 非ネット系メロン　（　続　） | | | | | | |
| ｵｰｽﾄﾗﾘｱ | 1,000<br>468,828 | | | | | 300<br>83,052 |
| ハネジュウメロン | | | | | | |
| 合　計 | 9,104<br>3,113,531 | 200<br>74,088 | 1,220<br>454,248 | 1,350<br>311,364 | 860<br>375,732 | 887<br>285,443 |
| 平均価格 | 341 | 370 | 372 | 230 | 436 | 321 |
| アメリカ | 3,624<br>1,366,740 | 120<br>59,400 | 380<br>155,736 | | | |
| メキシコ | 5,480<br>1,746,791 | 80<br>14,688 | 840<br>298,512 | 1,350<br>311,364 | 860<br>375,732 | 887<br>285,443 |
| プリンスメロン | | | | | | |
| 合　計 | 2,379<br>857,379 | | | | | |
| 平均価格 | 360 | | | | | |
| 岐　阜 | 2,378<br>856,882 | | | | | |
| 愛　知 | 1<br>497 | | | | | |
| アンデスメロン | | | | | | |
| 合　計 | 17,717<br>11,414,812 | 7,360<br>4,778,784 | 3,460<br>2,399,134 | 565<br>560,520 | 2,395<br>1,657,368 | 1,235<br>784,458 |
| 平均価格 | 644 | 649 | 693 | 992 | 692 | 635 |
| 愛　知 | 1,722<br>471,636 | | | | | |
| 熊　本 | 15,995<br>10,943,176 | 7,360<br>4,778,784 | 3,460<br>2,399,134 | 565<br>560,520 | 2,395<br>1,657,368 | 1,235<br>784,458 |
| アムスメロン | | | | | | |
| 合　計 | 6,355<br>3,500,982 | | | | 2,275<br>1,624,644 | 4,080<br>1,876,338 |
| 平均価格 | 550 | | | | 714 | 459 |
| 熊　本 | 6,355<br>3,500,982 | | | | 2,275<br>1,624,644 | 4,080<br>1,876,338 |
| ホームランメロン | | | | | | |
| 合　計 | 11,210<br>3,667,086 | | | | | 50<br>37,800 |
| 平均価格 | 327 | | | | | 756 |
| 愛　知 | 11,160<br>3,629,286 | | | | | |
| 熊　本 | 50<br>37,800 | | | | | 50<br>37,800 |

単位　上段　数量＝Ｋｇ
下段　金額＝円

| ６月 | ７月 | ８月 | ９月 | １０月 | １１月 | １２月 |
|---|---|---|---|---|---|---|
| | | | | | | |
| | | | | 410<br>231, 012 | 250<br>134, 892 | 40<br>19, 872 |
| | | | | | | |
| 733<br>251, 208<br>342<br>733<br>251, 208 | 410<br>100, 872<br>246<br>410<br>100, 872 | 760<br>284, 040<br>373<br>570<br>221, 508<br>190<br>62, 532 | 2, 284<br>798, 120<br>349<br>2, 284<br>798, 120 | 270<br>131, 976<br>488<br>270<br>131, 976 | | 130<br>46, 440<br>357<br>130<br>46, 440 |
| | | | | | | |
| 1, 732<br>718, 016<br>414<br>1, 732<br>718, 016 | 600<br>137, 257<br>228<br>599<br>136, 760<br>1<br>497 | 47<br>2, 106<br>44<br>47<br>2, 106 | | | | |
| | | | | | | |
| | 1, 722<br>471, 636<br>273<br>1, 722<br>471, 636 | | | | | 980<br>762, 912<br>778<br>980<br>762, 912 |
| | | | | | | |
| | | | | | | |
| | | | | | | |
| 7, 620<br>2, 521, 368<br>330<br>7, 620<br>2, 521, 368 | 3, 540<br>1, 107, 918<br>312<br>3, 540<br>1, 107, 918 | | | | | |

## (2) 果　　実

| 産地 | 合計 | 1月 | 2月 | 3月 | 4月 | 5月 |
|---|---|---|---|---|---|---|
| すいか | | | | | | |
| 合計 | 3,544,727<br>1,033,921,811 | 2,838<br>1,561,896 | 880<br>653,940 | 22,671<br>8,502,408 | 477,659<br>186,182,626 | 708,637<br>245,426,188 |
| 平均価格 | 291 | 550 | 743 | 375 | 389 | 346 |
| 岐阜 | 1,842<br>233,712 | | | | | |
| 青森 | 47,448<br>14,440,356 | | | | | |
| 秋田 | 639,269<br>174,634,812 | | | | | |
| 山形 | 153,457<br>45,704,304 | | | | | |
| 千葉 | 114,401<br>26,588,682 | | | | | 49,235<br>14,470,056 |
| 新潟 | 2,040<br>609,876 | | | | | |
| 富山 | 1,647<br>443,988 | | | | | |
| 石川 | 227,855<br>53,261,712 | | | | | |
| 福井 | 39,855<br>8,094,924 | | | | | |
| 長野 | 96,796<br>25,739,640 | | | | | |
| 静岡 | 1,690<br>659,232 | | | 120<br>64,800 | | 400<br>204,552 |
| 愛知 | 515,565<br>120,873,092 | | | | | 103,680<br>28,376,028 |
| 和歌山 | 600<br>155,520 | | | | | |
| 鳥取 | 171,079<br>50,090,292 | | | | | |
| 高知 | 18,894<br>10,380,852 | 2,838<br>1,561,896 | 880<br>653,940 | 1,910<br>1,423,440 | 970<br>628,560 | 2,295<br>1,126,980 |
| 長崎 | 552<br>280,800 | | | | 232<br>151,200 | 320<br>129,600 |
| 熊本 | 1,511,737<br>501,730,017 | | | 20,641<br>7,014,168 | 476,457<br>185,402,866 | 552,707<br>201,118,972 |
| こだま西瓜 | | | | | | |
| 合計 | 532,955<br>203,846,901 | 440<br>397,980 | 7,712<br>6,695,449 | 2,752<br>1,881,468 | 40,072<br>26,998,812 | 54,146<br>28,610,604 |
| 平均価格 | 382 | 904 | 868 | 683 | 673 | 528 |
| 岐阜 | 2,663<br>807,624 | | | | | |
| 青森 | 49,860<br>17,393,400 | | | | | |
| 秋田 | 31,830<br>13,354,200 | | | | | |
| 群馬 | 928<br>378,216 | | | 928<br>378,216 | | |

単位　上段　数量＝Ｋｇ
下段　金額＝円

| ６月 | ７月 | ８月 | ９月 | １０月 | １１月 | １２月 |
|---|---|---|---|---|---|---|
| | | | | | | |
| 780, 673<br>167, 238, 227 | 562, 425<br>142, 977, 690 | 769, 275<br>213, 252, 264 | 55, 374<br>20, 609, 316 | 45, 600<br>15, 477, 480 | 98, 761<br>26, 483, 403 | 19, 934<br>5, 556, 373 |
| 214 | 254 | 277 | 372 | 339 | 268 | 278 |
| | 1, 503<br>184, 680 | 290<br>41, 688 | 49<br>7, 344 | | | |
| | 5, 379<br>1, 996, 056 | 42, 069<br>12, 444, 300 | | | | |
| | 82, 979<br>21, 992, 040 | 556, 290<br>152, 642, 772 | | | | |
| | 76, 676<br>23, 143, 104 | 76, 781<br>22, 561, 200 | | | | |
| 60, 391<br>11, 284, 866 | 4, 775<br>833, 760 | | | | | |
| | 2, 040<br>609, 876 | | | | | |
| | 843<br>254, 448 | 804<br>189, 540 | | | | |
| 33, 544<br>7, 970, 400 | 193, 031<br>45, 040, 644 | 1, 280<br>250, 668 | | | | |
| 20, 475<br>3, 826, 710 | 19, 380<br>4, 268, 214 | | | | | |
| | 42, 734<br>11, 476, 728 | 53, 162<br>13, 932, 648 | 900<br>330, 264 | | | |
| | | 1, 170<br>389, 880 | | | | |
| 270, 401<br>54, 149, 612 | 61, 154<br>12, 293, 100 | 37, 290<br>10, 756, 584 | 41, 460<br>14, 714, 676 | 1, 580<br>583, 092 | | |
| | 600<br>155, 520 | | | | | |
| 88, 679<br>24, 410, 052 | 69, 435<br>20, 123, 208 | | 12, 965<br>5, 557, 032 | | | |
| 3, 186<br>1, 143, 936 | 1, 896<br>606, 312 | 139<br>42, 984 | | 710<br>538, 920 | 850<br>641, 520 | 3, 220<br>2, 012, 364 |
| 303, 997<br>64, 452, 651 | | | | 43, 310<br>14, 355, 468 | 97, 911<br>25, 841, 883 | 16, 714<br>3, 544, 009 |
| | | | | | | |
| 177, 720<br>58, 180, 778 | 180, 807<br>54, 489, 618 | 60, 746<br>22, 964, 958 | 5, 868<br>2, 487, 510 | 2, 692<br>1, 139, 724 | | |
| 327 | 301 | 378 | 423 | 423 | | |
| | 83<br>16, 524 | 2, 580<br>791, 100 | | | | |
| | 14, 150<br>5, 066, 172 | 35, 710<br>12, 327, 228 | | | | |
| | 16, 720<br>7, 082, 316 | 15, 110<br>6, 271, 884 | | | | |

## (2) 果　　実

| 産地 | 合計 | 1月 | 2月 | 3月 | 4月 | 5月 |
|---|---|---|---|---|---|---|
| こだま西瓜 | | | （　続　） | | | |
| 千　葉 | 1,300<br>413,640 | | | | | 710<br>212,328 |
| 石　川 | 77,850<br>24,880,986 | | | | | |
| 福　井 | 38<br>25,488 | | | | | |
| 長　野 | 2,530<br>1,181,736 | | | | | |
| 静　岡 | 102,860<br>28,019,142 | | | | | 7,212<br>3,620,916 |
| 愛　知 | 15,376<br>3,682,476 | | | | | |
| 長　崎 | 1,280<br>651,024 | | | | 200<br>112,320 | 1,080<br>538,704 |
| 熊　本 | 246,440<br>113,058,969 | 440<br>397,980 | 7,712<br>6,695,449 | 1,824<br>1,503,252 | 39,872<br>26,886,492 | 45,144<br>24,238,656 |
| あんず | | | | | | |
| 合　計 | 1,132<br>1,140,199 | | | | | |
| 平均価格 | 1,007 | | | | | |
| 長　野 | 1,132<br>1,140,199 | | | | | |
| バナナ | | | | | | |
| 合　計 | 490,488<br>106,457,916 | 35,724<br>8,083,514 | 32,734<br>7,492,780 | 39,780<br>8,921,845 | 40,508<br>8,941,645 | 43,654<br>9,643,376 |
| 平均価格 | 217 | 226 | 228 | 224 | 220 | 220 |
| メキシコ | 7,332<br>2,248,877 | 949<br>291,672 | 455<br>142,431 | 741<br>245,839 | 598<br>196,968 | 702<br>231,897 |
| フィリピン | 411,201<br>93,155,443 | 30,732<br>6,996,574 | 28,236<br>6,546,937 | 33,228<br>7,747,746 | 34,099<br>7,853,461 | 35,191<br>8,324,565 |
| その他外国 | 71,955<br>11,053,596 | 4,043<br>795,268 | 4,043<br>803,412 | 5,811<br>928,260 | 5,811<br>891,216 | 7,761<br>1,086,914 |
| パインアップル | | | | | | |
| 合　計 | 442,529<br>103,442,305 | 34,090<br>8,124,407 | 34,566<br>7,742,281 | 38,540<br>8,431,214 | 45,407<br>11,180,402 | 51,784<br>12,695,110 |
| 平均価格 | 233 | 238 | 223 | 218 | 246 | 245 |
| 愛　知 | 320<br>162,432 | 320<br>162,432 | | | | |
| 沖　縄 | 5,557<br>1,598,781 | | | | 255<br>113,076 | 2,780<br>921,706 |
| 台　湾 | 2,030<br>655,841 | | | 350<br>120,960 | 830<br>259,913 | 800<br>261,360 |
| フィリピン | 434,622<br>101,025,251 | 33,770<br>7,961,975 | 34,566<br>7,742,281 | 38,190<br>8,310,254 | 44,322<br>10,807,413 | 48,204<br>11,512,044 |

単位　上段　数量＝Ｋｇ
下段　金額＝円

| ６月 | ７月 | ８月 | ９月 | １０月 | １１月 | １２月 |
|---|---|---|---|---|---|---|
| | | | | | | |
| 590<br>201, 312 | | | | | | |
| | 77, 850<br>24, 880, 986 | | | | | |
| | | 38<br>25, 488 | | | | |
| | 250<br>128, 520 | 2, 220<br>1, 024, 866 | 60<br>28, 350 | | | |
| 36, 358<br>10, 414, 818 | 58, 910<br>13, 899, 816 | 380<br>83, 592 | | | | |
| 9, 972<br>2, 418, 444 | 5, 404<br>1, 264, 032 | | | | | |
| 130, 800<br>45, 146, 204 | 7, 440<br>2, 151, 252 | 4, 708<br>2, 440, 800 | 5, 808<br>2, 459, 160 | 2, 692<br>1, 139, 724 | | |
| | | | | | | |
| 404<br>462, 348 | 728<br>677, 851 | | | | | |
| 1, 144 | 931 | | | | | |
| 404<br>462, 348 | 728<br>677, 851 | | | | | |
| | | | | | | |
| 45, 227<br>9, 964, 779 | 44, 486<br>9, 443, 535 | 46, 761<br>8, 631, 502 | 45, 604<br>9, 005, 660 | 41, 015<br>9, 064, 141 | 36, 462<br>8, 597, 193 | 38, 533<br>8, 667, 946 |
| 220 | 212 | 184 | 197 | 220 | 235 | 224 |
| 923<br>290, 087 | 650<br>214, 672 | 377<br>122, 976 | 442<br>143, 719 | 572<br>124, 305 | 507<br>107, 004 | 416<br>137, 307 |
| 36, 465<br>8, 680, 876 | 36, 075<br>8, 228, 567 | 40, 170<br>7, 615, 690 | 37, 505<br>7, 831, 513 | 33, 748<br>7, 948, 450 | 32, 133<br>7, 678, 893 | 33, 619<br>7, 702, 171 |
| 7, 839<br>993, 816 | 7, 761<br>1, 000, 296 | 6, 214<br>892, 836 | 7, 657<br>1, 030, 428 | 6, 695<br>991, 386 | 3, 822<br>811, 296 | 4, 498<br>828, 468 |
| | | | | | | |
| 46, 375<br>11, 175, 052 | 39, 355<br>8, 945, 170 | 33, 503<br>7, 594, 997 | 35, 426<br>8, 729, 499 | 28, 412<br>6, 320, 872 | 28, 298<br>6, 333, 736 | 26, 773<br>6, 169, 565 |
| 240 | 227 | 226 | 246 | 222 | 223 | 230 |
| 2, 100<br>455, 891 | 282<br>64, 822 | 140<br>43, 286 | | | | |
| 50<br>13, 608 | | | | | | |
| 44, 225<br>10, 705, 553 | 39, 073<br>8, 880, 348 | 33, 363<br>7, 551, 711 | 35, 426<br>8, 729, 499 | 28, 412<br>6, 320, 872 | 28, 298<br>6, 333, 736 | 26, 773<br>6, 169, 565 |

## (2) 果　　実

| 産地 | 合計 | 1月 | 2月 | 3月 | 4月 | 5月 |
|---|---|---|---|---|---|---|
| キウイフルーツ | | | | | | |
| 合　計 | 146,246<br>93,806,463 | 13,050<br>7,002,234 | 15,243<br>8,560,976 | 14,905<br>8,885,754 | 11,780<br>8,603,399 | 8,396<br>6,435,720 |
| 平均価格 | 641 | 536 | 561 | 596 | 730 | 766 |
| 岐　阜 | 1,594<br>406,868 | 743<br>172,800 | 320<br>83,808 | | | |
| 山　梨 | 8,139<br>3,670,866 | | | | | |
| 長　野 | 1,019<br>542,052 | | | | | |
| 愛　知 | 4,823<br>2,397,848 | 2,683<br>1,408,212 | 470<br>216,356 | | | |
| 三　重 | 1,603<br>945,216 | | | 824<br>473,688 | 779<br>471,528 | |
| 和歌山 | 27,978<br>15,711,030 | 4,044<br>2,085,642 | 9,736<br>5,332,176 | 6,149<br>3,343,464 | | |
| 愛　媛 | 18,964<br>12,018,834 | 3,063<br>1,839,024 | 4,690<br>2,921,508 | 7,932<br>5,068,602 | 3,279<br>2,189,700 | |
| 福　岡 | 240<br>112,752 | | | | 240<br>112,752 | |
| 佐　賀 | 7,582<br>4,670,005 | | | | | |
| 宮　崎 | 1,400<br>1,458,216 | | | | | |
| ｵｰｽﾄﾗﾘｱ | 432<br>310,392 | | | | | |
| ﾆｭｰｼﾞｰﾗﾝﾄﾞ | 72,472<br>51,562,384 | 2,517<br>1,496,556 | 27<br>7,128 | | 7,482<br>5,829,419 | 8,396<br>6,435,720 |
| その他の（亜）熱帯性果実 | | | | | | |
| 合　計 | 82,847<br>110,928,755 | 4,139<br>1,990,311 | 4,039<br>2,219,735 | 5,521<br>6,059,718 | 9,746<br>23,066,473 | 11,286<br>25,961,364 |
| 平均価格 | 1,338 | 480 | 549 | 1,097 | 2,366 | 2,300 |
| 宮　崎 | 15,824<br>68,763,314 | | | 474<br>3,206,628 | 4,157<br>19,643,364 | 4,990<br>21,777,552 |
| 鹿児島 | 3,962<br>5,224,683 | | | | | 57<br>104,490 |
| 沖　縄 | 286<br>498,550 | | | | | |
| カナダ | 46<br>193,752 | 4<br>16,459 | 4<br>16,589 | 2<br>8,424 | 4<br>16,848 | 4<br>16,848 |
| メキシコ | 60,775<br>35,383,268 | 3,535<br>1,885,832 | 3,880<br>2,148,606 | 4,885<br>2,797,038 | 5,585<br>3,406,261 | 6,190<br>3,998,754 |
| ｵｰｽﾄﾗﾘｱ | 100<br>25,920 | | | | | |
| 中　国 | 16<br>34,020 | | | | | |
| 台　湾 | 150<br>257,148 | | | | | 10<br>20,520 |
| フィリピン | 1,260<br>266,436 | 555<br>61,020 | 145<br>40,500 | 150<br>34,020 | | |

単位　上段　数量＝Ｋｇ
　　下段　金額＝円

| ６月 | ７月 | ８月 | ９月 | １０月 | １１月 | １２月 |
|---|---|---|---|---|---|---|
| | | | | | | |
| 10,090<br>7,269,761 | 10,693<br>7,191,064 | 10,283<br>7,259,474 | 11,652<br>8,296,236 | 9,926<br>7,244,002 | 15,186<br>7,777,253 | 15,042<br>9,280,590 |
| 720 | 672 | 705 | 712 | 729 | 512 | 616 |
| | | | | 19<br>7,398 | 167<br>47,369 | 345<br>95,493 |
| | | | 1,002<br>852,660 | 1,920<br>1,351,080 | 5,042<br>1,396,926 | 175<br>70,200 |
| | | | | | 1,019<br>542,052 | |
| | | | | | 700<br>284,040 | 970<br>489,240 |
| | | | | | | 8,049<br>4,949,748 |
| | | | | 1,672<br>1,384,516 | 3,512<br>1,987,470 | 2,398<br>1,298,019 |
| | | | | | 626<br>655,236 | 774<br>802,980 |
| | | | | | 403<br>289,656 | 29<br>20,736 |
| 10,090<br>7,269,761 | 10,693<br>7,191,064 | 10,283<br>7,259,474 | 10,650<br>7,443,576 | 6,315<br>4,501,008 | 3,717<br>2,574,504 | 2,302<br>1,554,174 |
| | | | | | | |
| 14,005<br>24,335,948 | 9,422<br>13,728,857 | 4,855<br>2,323,188 | 4,964<br>2,859,305 | 4,536<br>2,781,999 | 4,387<br>2,426,447 | 5,947<br>3,175,410 |
| 1,737 | 1,457 | 478 | 576 | 613 | 553 | 533 |
| 3,743<br>16,033,826 | 2,460<br>8,101,944 | | | | | |
| 2,084<br>2,905,956 | 1,805<br>2,196,730 | 16<br>17,507 | | | | |
| 20<br>33,372 | 266<br>465,178 | | | | | |
| 2<br>8,424 | 6<br>25,272 | 4<br>16,848 | 4<br>16,848 | 6<br>25,272 | 2<br>9,072 | 4<br>16,848 |
| 8,035<br>5,162,994 | 4,455<br>2,716,713 | 4,505<br>2,144,113 | 4,955<br>2,835,113 | 4,425<br>2,727,459 | 4,385<br>2,417,375 | 5,940<br>3,143,010 |
| | | | | 100<br>25,920 | | |
| 16<br>34,020 | | | | | | |
| 65<br>116,208 | 55<br>88,020 | 20<br>32,400 | | | | |
| 5<br>3,348 | 100<br>27,000 | 300<br>97,200 | | 5<br>3,348 | | |

## (2) 果　　実

| 産地 | 合計 | 1月 | 2月 | 3月 | 4月 | 5月 |
|---|---|---|---|---|---|---|
| その他の（亜）熱帯性果実（　続　） | | | | | | |
| その他外国 | 428<br>281,664 | 45<br>27,000 | 10<br>14,040 | 10<br>13,608 | | 35<br>43,200 |
| ドラゴンフルーツ | | | | | | |
| 合　　計 | 4,922<br>1,530,878 | 320<br>69,120 | 240<br>51,840 | 242<br>72,144 | 138<br>76,032 | 210<br>73,872 |
| 平均価格 | 311 | 216 | 216 | 298 | 550 | 351 |
| その他外国 | 4,922<br>1,530,878 | 320<br>69,120 | 240<br>51,840 | 242<br>72,144 | 138<br>76,032 | 210<br>73,872 |
| その他の果実 | | | | | | |
| 合　　計 | 60,375<br>52,163,940 | 3,644<br>2,279,080 | 7,143<br>3,656,695 | 3,572<br>2,652,726 | 6,042<br>6,351,635 | 4,051<br>5,871,542 |
| 平均価格 | 863 | 625 | 511 | 742 | 1,051 | 1,449 |
| 岐　阜 | 5,181<br>4,386,908 | 284<br>217,620 | 459<br>339,940 | 372<br>280,800 | 526<br>393,120 | 453<br>335,124 |
| 福　井 | 216<br>421,200 | | 216<br>421,200 | | | |
| 長　野 | 1,299<br>2,946,802 | | | | | |
| 愛　知 | 4,703<br>14,955,879 | | 448<br>142,560 | | 607<br>3,045,433 | 719<br>3,231,957 |
| 和歌山 | 1,989<br>1,275,037 | | | | | 431<br>394,243 |
| 広　島 | 478<br>1,169,342 | 34<br>82,944 | 2<br>5,184 | 40<br>98,496 | 100<br>145,152 | 34<br>116,122 |
| 愛　媛 | 4,924<br>3,708,764 | | 734<br>492,750 | 548<br>364,662 | 832<br>617,393 | 403<br>295,726 |
| 高　知 | 1<br>11,232 | | | | | |
| 長　崎 | 5,360<br>2,474,366 | 674<br>278,770 | 282<br>147,010 | 1,135<br>489,109 | 1,608<br>629,856 | 553<br>220,449 |
| アメリカ | 409<br>1,158,106 | | | | | |
| メキシコ | 2,067<br>5,828,136 | 200<br>539,136 | 250<br>676,901 | 286<br>785,377 | 367<br>859,832 | 300<br>719,410 |
| 韓　国 | 10,349<br>1,316,088 | 30<br>10,368 | 1,360<br>172,800 | | 1,190<br>151,200 | 170<br>21,600 |
| 中　国 | 9,171<br>5,990,669 | 1,391<br>773,886 | 1,229<br>590,004 | 610<br>375,516 | 433<br>339,876 | 433<br>286,610 |
| フィリピン | 13,840<br>5,534,075 | 986<br>353,676 | 2,163<br>668,346 | 581<br>258,766 | 379<br>169,773 | 555<br>250,301 |
| その他外国 | 388<br>987,336 | 45<br>22,680 | | | | |
| ラズベリー | | | | | | |
| 合　　計 | 908<br>6,238,629 | 69<br>467,142 | 78<br>558,358 | 93<br>642,106 | 66<br>434,159 | 77<br>532,297 |
| 平均価格 | 6,870 | 6,770 | 7,158 | 6,904 | 6,578 | 6,912 |

単位　上段　数量＝Ｋｇ
　　下段　金額＝円

| ６月 | ７月 | ８月 | ９月 | １０月 | １１月 | １２月 |
|---|---|---|---|---|---|---|
| | | | | | | |
| 35<br>37, 800 | 275<br>108, 000 | 10<br>15, 120 | 5<br>7, 344 | | | 3<br>15, 552 |
| | | | | | | |
| 485<br>150, 120 | 415<br>145, 584 | 170<br>72, 576 | 170<br>70, 200 | 235<br>82, 080 | 812<br>248, 810 | 1, 485<br>418, 500 |
| 309 | 350 | 426 | 412 | 349 | 306 | 281 |
| 485<br>150, 120 | 415<br>145, 584 | 170<br>72, 576 | 170<br>70, 200 | 235<br>82, 080 | 812<br>248, 810 | 1, 485<br>418, 500 |
| | | | | | | |
| 7, 603<br>9, 474, 219 | 5, 851<br>7, 901, 412 | 2, 558<br>2, 293, 619 | 3, 771<br>2, 521, 218 | 4, 848<br>2, 887, 984 | 4, 204<br>2, 607, 393 | 7, 088<br>3, 666, 417 |
| 1, 246 | 1, 350 | 896 | 668 | 595 | 620 | 517 |
| 623<br>747, 229 | 535<br>629, 305 | 319<br>247, 050 | 422<br>312, 876 | 302<br>238, 464 | 312<br>242, 244 | 574<br>403, 136 |
| 538<br>1, 471, 630 | 761<br>1, 475, 172 | | | | | |
| 1, 227<br>4, 384, 016 | 1, 409<br>3, 548, 904 | 293<br>603, 009 | | | | |
| 469<br>398, 922 | 69<br>50, 544 | 9<br>6, 318 | 47<br>35, 154 | 47<br>37, 044 | 37<br>39, 312 | 880<br>313, 500 |
| 35<br>123, 381 | 40<br>137, 895 | 47<br>97, 287 | 70<br>101, 607 | 23<br>79, 835 | 36<br>123, 379 | 17<br>58, 060 |
| 594<br>453, 794 | 1, 130<br>943, 629 | 331<br>255, 312 | 158<br>124, 254 | 180<br>141, 264 | 14<br>19, 980 | |
| | | | | 1<br>11, 232 | | |
| 175<br>111, 974 | 330<br>211, 507 | 243<br>155, 520 | 233<br>149, 300 | 58<br>37, 325 | | 69<br>43, 546 |
| 3<br>7, 776 | 93<br>244, 296 | 170<br>466, 690 | 143<br>439, 344 | | | |
| 156<br>405, 216 | | | 64<br>230, 040 | 77<br>294, 840 | 132<br>493, 128 | 235<br>824, 256 |
| 850<br>108, 000 | | 340<br>43, 200 | 510<br>64, 800 | 1, 190<br>151, 200 | 1, 394<br>173, 880 | 3, 315<br>419, 040 |
| 349<br>243, 216 | 231<br>172, 152 | 232<br>159, 084 | 648<br>387, 072 | 1, 121<br>744, 984 | 1, 036<br>761, 805 | 1, 458<br>1, 156, 464 |
| 2, 584<br>1, 019, 065 | 1, 253<br>488, 008 | 574<br>260, 149 | 1, 476<br>676, 771 | 1, 680<br>689, 988 | 1, 164<br>480, 209 | 445<br>219, 023 |
| | | | | 169<br>461, 808 | 79<br>273, 456 | 95<br>229, 392 |
| | | | | | | |
| 66<br>455, 972 | 65<br>461, 750 | 75<br>512, 760 | 79<br>543, 433 | 76<br>532, 273 | 68<br>452, 562 | 96<br>645, 817 |
| 6, 908 | 7, 103 | 6, 836 | 6, 878 | 7, 003 | 6, 655 | 6, 727 |

## (2) 果　　実

| 産地 | 合計 | 1月 | 2月 | 3月 | 4月 | 5月 |
|---|---|---|---|---|---|---|
| ラズベリー（　続　） | | | | | | |
| アメリカ | 623<br>4,311,144 | 51<br>344,303 | 47<br>346,181 | 5<br>33,502 | 6<br>44,302 | 3<br>22,334 |
| メキシコ | 285<br>1,927,485 | 18<br>122,839 | 31<br>212,177 | 88<br>608,604 | 60<br>389,857 | 74<br>509,963 |
| 乾燥果実 | | | | | | |
| 合　　計 | 1,952<br>2,327,032 | 103<br>96,984 | 171<br>168,804 | 201<br>235,980 | 130<br>162,864 | 173<br>198,126 |
| 平均価格 | 1,192 | 941 | 987 | 1,174 | 1,252 | 1,145 |
| 長　野 | 89<br>95,472 | | 23<br>21,384 | 10<br>11,016 | 9<br>8,640 | |
| アメリカ | 104<br>208,504 | 12<br>18,792 | 4<br>12,960 | 7<br>16,416 | 9<br>20,628 | 12<br>15,228 |
| 中　国 | 489<br>761,616 | 4<br>11,232 | 25<br>25,272 | 40<br>47,520 | 40<br>79,272 | 60<br>98,280 |
| 台　湾 | 40<br>51,840 | | | 20<br>25,920 | | |
| その他外国 | 1,230<br>1,209,600 | 87<br>66,960 | 119<br>109,188 | 124<br>135,108 | 72<br>54,324 | 101<br>84,618 |
| ほし柿 | | | | | | |
| 合　　計 | 19,137<br>39,367,825 | 4,845<br>8,720,298 | 3,091<br>6,008,364 | 635<br>721,439 | 75<br>72,900 | 10<br>9,720 |
| 平均価格 | 2,057 | 1,799 | 1,943 | 1,136 | 972 | 972 |
| 岐　阜 | 815<br>735,038 | | | | | |
| 福　島 | 1,062<br>1,698,623 | | 897<br>1,429,488 | 165<br>269,135 | | |
| 富　山 | 1,565<br>5,121,900 | 160<br>221,400 | | | | |
| 山　梨 | 4,163<br>6,504,840 | 1,673<br>2,201,310 | 43<br>56,808 | | | |
| 長　野 | 8,535<br>22,482,360 | 2,372<br>5,725,080 | 1,711<br>4,105,080 | | | |
| 中　国 | 2,997<br>2,825,064 | 640<br>572,508 | 440<br>416,988 | 470<br>452,304 | 75<br>72,900 | 10<br>9,720 |
| 果実・ビン／缶詰 | | | | | | |
| 合　　計 | 28,615<br>9,560,841 | 1,407<br>413,197 | 1,540<br>446,968 | 3,196<br>1,247,540 | 2,754<br>934,995 | 2,885<br>958,974 |
| 平均価格 | 334 | 293 | 290 | 390 | 339 | 332 |
| 青　森 | 20,579<br>6,763,363 | 968<br>302,940 | 1,152<br>356,400 | 1,805<br>593,178 | 1,944<br>630,567 | 2,136<br>690,703 |
| 秋　田 | 360<br>232,200 | | | | | |
| 山　梨 | 159<br>62,856 | | | | | |
| 長　野 | 831<br>218,257 | 37<br>16,632 | 4<br>1,080 | 55<br>13,316 | | 125<br>28,512 |

単位　上段　数量＝Ｋｇ
下段　金額＝円

| ６月 | ７月 | ８月 | ９月 | １０月 | １１月 | １２月 |
|---|---|---|---|---|---|---|
| | | | | | | |
| 64<br>444, 805<br>2<br>11, 167 | 65<br>461, 750 | 75<br>512, 760 | 79<br>543, 433 | 76<br>532, 273 | 66<br>446, 687<br>2<br>5, 875 | 86<br>578, 814<br>10<br>67, 003 |
| | | | | | | |
| 141<br>165, 888<br>1, 176<br>11<br>23, 976<br>40<br>56, 160<br>90<br>85, 752 | 238<br>330, 696<br>1, 389<br>23<br>27, 540<br>2<br>3, 456<br>120<br>199, 800<br>93<br>99, 900 | 125<br>159, 192<br>1, 273<br>5<br>5, 508<br>9<br>13, 608<br>20<br>42, 120<br>91<br>97, 956 | 214<br>310, 122<br>1, 449<br>19<br>21, 384<br>12<br>28, 728<br>20<br>42, 120<br>163<br>217, 890 | 142<br>178, 070<br>1, 254<br>12<br>22, 874<br>20<br>42, 120<br>110<br>113, 076 | 178<br>192, 758<br>1, 082<br>11<br>13, 694<br>80<br>103, 680<br>87<br>75, 384 | 136<br>127, 548<br>937<br>3<br>18, 144<br>20<br>14, 040<br>20<br>25, 920<br>93<br>69, 444 |
| | | | | | | |
| 25<br>24, 300<br>972<br>25<br>24, 300 | | | 25<br>24, 300<br>972<br>25<br>24, 300 | 65<br>60, 912<br>937<br>65<br>60, 912 | 1, 277<br>2, 043, 144<br>1, 599<br>4<br>4, 698<br>1, 073<br>1, 855, 602<br>200<br>182, 844 | 9, 089<br>21, 682, 448<br>2, 385<br>811<br>730, 340<br>1, 405<br>4, 900, 500<br>1, 374<br>2, 391, 120<br>4, 452<br>12, 652, 200<br>1, 047<br>1, 008, 288 |
| | | | | | | |
| 2, 388<br>721, 351<br>302<br>1, 908<br>602, 315<br>18<br>6, 480 | 3, 326<br>1, 185, 124<br>356<br>2, 214<br>701, 393<br>234<br>149, 040 | 3, 285<br>1, 088, 275<br>331<br>2, 520<br>820, 067<br>126<br>83, 160<br>35<br>12, 636 | 2, 060<br>636, 617<br>309<br>1, 608<br>508, 939<br>28<br>11, 016<br>18<br>8, 100 | 1, 953<br>645, 646<br>330<br>1, 469<br>497, 340<br>131<br>51, 840<br>41<br>22, 140 | 1, 986<br>579, 549<br>291<br>1, 308<br>425, 475<br>498<br>109, 361 | 1, 835<br>702, 605<br>382<br>1, 547<br>634, 046 |

## (2) 果　　実

| 産地 | 合計 | 1月 | 2月 | 3月 | 4月 | 5月 |
|---|---|---|---|---|---|---|
| 果実・ビン／缶詰 | | | （　続　） | | | |
| 静　岡 | 1,949<br>1,148,472 | | | 928<br>552,312 | 330<br>195,372 | 282<br>155,520 |
| 三　重 | 9<br>11,556 | | | | | |
| 熊　本 | 4,728<br>1,124,137 | 402<br>93,625 | 384<br>89,488 | 408<br>88,734 | 480<br>109,056 | 342<br>84,239 |

単位　上段　数量＝Ｋｇ
下段　金額＝円

| ６月 | ７月 | ８月 | ９月 | １０月 | １１月 | １２月 |
|---|---|---|---|---|---|---|
| | | | | | | |
| | 275<br>169,884 | 100<br>57,024 | 34<br>18,360 | | | |
| | 9<br>11,556 | | | | | |
| 462<br>112,556 | 594<br>153,251 | 504<br>115,388 | 372<br>90,202 | 312<br>74,326 | 180<br>44,713 | 288<br>68,559 |

# 水産物編

# １．水産物部種類別取扱高

単位　数量＝Ｋｇ，金額＝円

| 区　　分 | | 取　　扱　　高 | | １日平均取扱高 | |
|---|---|---|---|---|---|
| 種　　類 | 年 | 数量 | 金　額 | 数量 | 金　額 |
| 合　　計 | 4年 | 9,367,442 | 7,077,588,750 | 37,025 | 27,974,659 |
| | 5年 | 9,317,092 | 7,300,080,283 | 36,973 | 28,968,573 |
| | 指数 | 99 | 103 | 100 | 104 |
| 鮮　　魚 | 4年 | 1,785,647 | 2,483,955,673 | 7,058 | 9,818,007 |
| | 5年 | 1,673,346 | 2,466,213,155 | 6,640 | 9,786,560 |
| | 指数 | 94 | 99 | 94 | 100 |
| 冷　凍　魚 | 4年 | 1,793,282 | 2,215,841,318 | 7,088 | 8,758,266 |
| | 5年 | 1,732,004 | 2,248,243,670 | 6,873 | 8,921,602 |
| | 指数 | 97 | 101 | 97 | 102 |
| 加工水産物 | 4年 | 5,788,513 | 2,377,791,759 | 22,879 | 9,398,386 |
| | 5年 | 5,911,742 | 2,585,623,458 | 23,459 | 10,260,411 |
| | 指数 | 102 | 109 | 103 | 109 |

開市日数　令和４年　253日　令和５年　252日
指数は　令和４年を100とする。

# ２．水産物部取扱高表

| 会社名 | 種類＼月別 | | 総数 | １月 | ２月 | ３月 | ４月 | ５月 |
|---|---|---|---|---|---|---|---|---|
| 株式会社岐阜魚介 | 鮮魚 | 数量 | 994,039 | 73,232 | 71,363 | 84,679 | 82,351 | 88,081 |
| | | 金額 | 1,743,883,743 | 119,642,609 | 121,380,943 | 138,300,964 | 135,916,529 | 142,954,366 |
| | 冷凍魚 | 数量 | 1,009,191 | 78,303 | 76,279 | 89,093 | 78,335 | 80,757 |
| | | 金額 | 1,212,345,019 | 91,252,963 | 92,524,605 | 99,083,623 | 98,270,448 | 95,605,539 |
| | 加工水産物 | 数量 | 2,653,245 | 206,323 | 181,680 | 242,332 | 203,961 | 207,491 |
| | | 金額 | 1,062,949,038 | 76,230,607 | 74,821,730 | 87,683,352 | 85,751,212 | 79,909,542 |
| | 合計 | 数量 | 4,656,475 | 357,858 | 329,322 | 416,104 | 364,647 | 376,329 |
| | | 金額 | 4,019,177,800 | 287,126,179 | 288,727,278 | 325,067,939 | 319,938,189 | 318,469,447 |
| 岐阜丸魚株式会社 | 鮮魚 | 数量 | 679,307 | 68,932 | 66,204 | 74,810 | 53,789 | 50,592 |
| | | 金額 | 722,329,412 | 53,957,518 | 53,979,031 | 69,166,123 | 54,697,680 | 49,898,942 |
| | 冷凍魚 | 数量 | 722,813 | 42,903 | 47,552 | 53,474 | 57,993 | 51,306 |
| | | 金額 | 1,035,898,651 | 67,633,327 | 74,222,295 | 88,545,826 | 90,678,541 | 74,853,485 |
| | 加工水産物 | 数量 | 3,258,497 | 249,208 | 245,426 | 262,180 | 259,592 | 276,572 |
| | | 金額 | 1,522,674,420 | 101,072,577 | 101,506,523 | 115,376,912 | 117,053,521 | 125,112,135 |
| | 合計 | 数量 | 4,660,617 | 361,043 | 359,182 | 390,464 | 371,374 | 378,470 |
| | | 金額 | 3,280,902,483 | 222,663,422 | 229,707,849 | 273,088,861 | 262,429,742 | 249,864,562 |
| 合計 | 鮮魚 | 数量 | 1,673,346 | 142,164 | 137,567 | 159,489 | 136,140 | 138,673 |
| | | 金額 | 2,466,213,155 | 173,600,127 | 175,359,974 | 207,467,087 | 190,614,209 | 192,853,308 |
| | 冷凍魚 | 数量 | 1,732,004 | 121,206 | 123,831 | 142,567 | 136,328 | 132,063 |
| | | 金額 | 2,248,243,670 | 158,886,290 | 166,746,900 | 187,629,449 | 188,948,989 | 170,459,024 |
| | 加工水産物 | 数量 | 5,911,742 | 455,531 | 427,106 | 504,512 | 463,553 | 484,063 |
| | | 金額 | 2,585,623,458 | 177,303,184 | 176,328,253 | 203,060,264 | 202,804,733 | 205,021,677 |
| | 合計 | 数量 | 9,317,092 | 718,901 | 688,504 | 806,568 | 736,021 | 754,799 |
| | | 金額 | 7,300,080,283 | 509,789,601 | 518,435,127 | 598,156,800 | 582,367,931 | 568,334,009 |
| 一日平均 | 鮮魚 | 数量 | 6,640 | 7,108 | 7,240 | 7,250 | 6,807 | 6,934 |
| | | 金額 | 9,786,560 | 8,680,006 | 9,229,472 | 9,430,322 | 9,530,710 | 9,642,665 |
| | 冷凍魚 | 数量 | 6,873 | 6,060 | 6,517 | 6,480 | 6,816 | 6,603 |
| | | 金額 | 8,921,602 | 7,944,315 | 8,776,153 | 8,528,611 | 9,447,449 | 8,522,951 |
| | 加工水産物 | 数量 | 23,459 | 22,777 | 22,479 | 22,932 | 23,178 | 24,203 |
| | | 金額 | 10,260,411 | 8,865,159 | 9,280,434 | 9,230,012 | 10,140,237 | 10,251,084 |
| | 合計 | 数量 | 36,973 | 35,945 | 36,237 | 36,662 | 36,801 | 37,740 |
| | | 金額 | 28,968,573 | 25,489,480 | 27,286,059 | 27,188,945 | 29,118,397 | 28,416,700 |
| 開市日数 | | | ２５２　日 | ２０　日 | １９　日 | ２２　日 | ２０　日 | ２０　日 |

# （会社別：合　計：一日平均）

単位　上段　数量＝Ｋｇ
　　下段　金額＝円

| ６月 | ７月 | ８月 | ９月 | １０月 | １１月 | １２月 |
|---|---|---|---|---|---|---|
| 84,533<br>139,882,234 | 88,008<br>202,151,011 | 78,202<br>157,495,125 | 74,706<br>127,994,970 | 80,700<br>130,604,990 | 82,858<br>131,235,414 | 105,326<br>196,324,588 |
| 110,927<br>102,382,055 | 75,634<br>87,044,559 | 70,293<br>88,265,126 | 80,521<br>103,929,656 | 80,992<br>96,288,057 | 78,622<br>99,167,362 | 109,435<br>158,531,026 |
| 233,792<br>87,756,501 | 212,948<br>85,934,273 | 194,307<br>76,415,275 | 196,620<br>78,475,054 | 241,961<br>84,665,293 | 212,648<br>91,428,840 | 319,182<br>153,877,359 |
| 429,252<br>330,020,790 | 376,590<br>375,129,843 | 342,802<br>322,175,526 | 351,847<br>310,399,680 | 403,653<br>311,558,340 | 374,128<br>321,831,616 | 533,943<br>508,732,973 |
| 45,911<br>53,407,393 | 50,158<br>80,345,663 | 45,287<br>65,669,020 | 50,698<br>60,410,719 | 53,654<br>56,194,517 | 51,271<br>49,360,279 | 68,001<br>75,242,527 |
| 47,860<br>70,531,600 | 75,327<br>91,641,987 | 68,140<br>85,385,480 | 61,394<br>77,618,384 | 58,249<br>76,876,537 | 64,024<br>86,055,805 | 94,591<br>151,855,384 |
| 296,448<br>130,659,859 | 265,278<br>115,866,267 | 253,014<br>115,724,025 | 277,991<br>120,543,093 | 262,678<br>123,038,435 | 253,272<br>131,037,718 | 356,838<br>225,683,355 |
| 390,219<br>254,598,852 | 390,763<br>287,853,917 | 366,441<br>266,778,525 | 390,083<br>258,572,196 | 374,581<br>256,109,489 | 368,567<br>266,453,802 | 519,430<br>452,781,266 |
| 130,444<br>193,289,627 | 138,166<br>282,496,674 | 123,489<br>223,164,145 | 125,404<br>188,405,689 | 134,354<br>186,799,507 | 134,129<br>180,595,693 | 173,327<br>271,567,115 |
| 158,787<br>172,913,655 | 150,961<br>178,686,546 | 138,433<br>173,650,606 | 141,915<br>181,548,040 | 139,241<br>173,164,594 | 142,646<br>185,223,167 | 204,026<br>310,386,410 |
| 530,240<br>218,416,360 | 478,226<br>201,800,540 | 447,321<br>192,139,300 | 474,611<br>199,018,147 | 504,639<br>207,703,728 | 465,920<br>222,466,558 | 676,020<br>379,560,714 |
| 819,471<br>584,619,642 | 767,353<br>662,983,760 | 709,243<br>588,954,051 | 741,930<br>568,971,876 | 778,234<br>567,667,829 | 742,695<br>588,285,418 | 1,053,373<br>961,514,239 |
| 5,929<br>8,785,892 | 6,579<br>13,452,223 | 5,880<br>10,626,864 | 5,972<br>8,971,699 | 6,107<br>8,490,887 | 6,387<br>8,599,795 | 7,536<br>11,807,266 |
| 7,218<br>7,859,712 | 7,189<br>8,508,883 | 6,592<br>8,269,076 | 6,758<br>8,645,145 | 6,329<br>7,871,118 | 6,793<br>8,820,151 | 8,871<br>13,495,061 |
| 24,102<br>9,928,016 | 22,773<br>9,609,550 | 21,301<br>9,149,490 | 22,601<br>9,477,055 | 22,938<br>9,441,079 | 22,187<br>10,593,646 | 29,392<br>16,502,640 |
| 37,249<br>26,573,620 | 36,541<br>31,570,655 | 33,773<br>28,045,431 | 35,330<br>27,093,899 | 35,374<br>25,803,083 | 35,366<br>28,013,591 | 45,799<br>41,804,967 |
| ２２　日 | ２１　日 | ２１　日 | ２１　日 | ２２　日 | ２１　日 | ２３　日 |

# ３．品目別取扱数量の順位

(3) 鮮　　魚

単位　数量＝Ｋｇ，金額＝円，割合＝％

| 区分<br>順位 | 品　　目 | 数　量 | 割 合 | 金　額 | 割 合 |
|---|---|---|---|---|---|
| 1 | 養殖まだい | 143,170 | 8.6 | 169,277,586 | 6.9 |
| 2 | きわだ | 134,584 | 8.0 | 256,271,994 | 10.4 |
| 3 | むきかき | 115,520 | 6.9 | 84,571,377 | 3.4 |
| 4 | わかめ | 102,360 | 6.1 | 34,756,505 | 1.4 |
| 5 | ぶ　り | 86,228 | 5.2 | 120,739,768 | 4.9 |
| 6 | うなぎ | 73,057 | 4.4 | 382,771,227 | 15.5 |
| 7 | 養殖あゆ | 58,831 | 3.5 | 113,891,607 | 4.6 |
| 8 | さ　ば | 51,718 | 3.1 | 26,988,546 | 1.1 |
| 9 | まあじ | 44,326 | 2.6 | 33,441,977 | 1.4 |
| 10 | サーモン（輸入さけ） | 43,883 | 2.6 | 95,770,824 | 3.9 |
| 11 | こんぶ | 37,113 | 2.2 | 13,385,384 | 0.5 |
| 12 | まぐろ | 35,813 | 2.1 | 122,897,400 | 5.0 |
| 13 | まいわし | 32,593 | 1.9 | 13,134,085 | 0.5 |
| 14 | あさり | 29,681 | 1.8 | 32,822,222 | 1.3 |
| 15 | かんぱち | 29,677 | 1.8 | 59,179,847 | 2.4 |
| 16 | かつお | 29,388 | 1.8 | 24,844,465 | 1.0 |
| 17 | ほたるいか | 28,790 | 1.7 | 20,119,166 | 0.8 |
| 18 | セルカキ | 26,631 | 1.6 | 10,860,215 | 0.4 |
| 19 | さんま | 19,676 | 1.2 | 28,172,873 | 1.1 |
| 20 | めばち | 19,384 | 1.2 | 44,121,788 | 1.8 |
| 21 | はまち | 19,294 | 1.2 | 16,271,152 | 0.7 |
| 22 | まだら | 16,210 | 1.0 | 18,027,161 | 0.7 |
| 23 | あまご | 15,109 | 0.9 | 8,983,961 | 0.4 |
| 24 | まかじき | 13,805 | 0.8 | 14,391,373 | 0.6 |
| 25 | しじみ | 13,415 | 0.8 | 12,273,936 | 0.5 |
| 26 | むきほたてかい | 12,775 | 0.8 | 23,395,413 | 0.9 |
| 27 | やりいか | 12,697 | 0.8 | 16,243,241 | 0.7 |
| 28 | くろかわかじき | 12,192 | 0.7 | 11,070,851 | 0.4 |
| 29 | の　り | 11,193 | 0.7 | 3,505,843 | 0.1 |
| 30 | わかし | 11,191 | 0.7 | 6,855,657 | 0.3 |
| 31 | 天然鮎 | 11,181 | 0.7 | 48,448,368 | 2.0 |
| 32 | はまぐり | 11,057 | 0.7 | 17,464,000 | 0.7 |
| 33 | するめいか | 9,882 | 0.6 | 11,706,472 | 0.5 |
| 34 | 養殖ひらめ | 9,507 | 0.6 | 21,589,601 | 0.9 |
| 35 | あかかれい | 9,262 | 0.6 | 5,997,853 | 0.2 |

## (3) 鮮　　魚

単位　数量＝Ｋｇ，金額＝円，割合＝％

| 区分<br>順位 | 品　　目 | 数　量 | 割 合 | 金　額 | 割 合 |
|---|---|---|---|---|---|
| 36 | う　に | 8,916 | 0.5 | 48,787,055 | 2.0 |
| 37 | しろさけ | 8,673 | 0.5 | 13,119,155 | 0.5 |
| 38 | にじます | 7,845 | 0.5 | 8,738,109 | 0.4 |
| 39 | かに身 | 7,689 | 0.5 | 24,387,781 | 1.0 |
| 40 | あなご | 7,631 | 0.5 | 14,450,476 | 0.6 |
| 41 | さわら | 7,166 | 0.4 | 8,757,555 | 0.4 |
| 42 | 天然まだい | 6,718 | 0.4 | 8,383,445 | 0.3 |
| 43 | さごし | 6,515 | 0.4 | 3,968,772 | 0.2 |
| 44 | ほたてかい | 6,337 | 0.4 | 17,769,897 | 0.7 |
| 45 | 天然ひらめ | 5,696 | 0.3 | 14,561,439 | 0.6 |
| 46 | すけそうたら | 5,622 | 0.3 | 1,680,696 | 0.1 |
| 47 | た　こ | 5,263 | 0.3 | 15,829,272 | 0.6 |
| 48 | ずわいがに | 5,163 | 0.3 | 7,970,866 | 0.3 |
| 49 | あまえび | 5,075 | 0.3 | 9,551,959 | 0.4 |
| 50 | あかかい | 5,041 | 0.3 | 7,465,013 | 0.3 |
| 51 | さざえ | 3,837 | 0.2 | 5,649,362 | 0.2 |
| 52 | すずき | 3,817 | 0.2 | 3,961,006 | 0.2 |
| 53 | まふぐ | 3,630 | 0.2 | 6,854,850 | 0.3 |
| 54 | びんなが | 3,590 | 0.2 | 4,479,260 | 0.2 |
| 55 | きんめたい | 3,382 | 0.2 | 4,042,336 | 0.2 |
| 56 | ぎんさけ | 3,373 | 0.2 | 2,342,531 | 0.1 |
| 57 | うるめいわし | 3,355 | 0.2 | 1,130,422 | _ |
| 58 | しろかわかじき | 3,203 | 0.2 | 5,699,424 | 0.2 |
| 59 | れんこたい | 3,109 | 0.2 | 2,187,904 | 0.1 |
| 60 | しらこ | 2,981 | 0.2 | 10,037,931 | 0.4 |
| 61 | いさき | 2,935 | 0.2 | 2,965,516 | 0.1 |
| 62 | ま　す | 2,777 | 0.2 | 3,571,061 | 0.1 |
| 63 | あわび | 2,602 | 0.2 | 13,212,287 | 0.5 |
| 64 | かます | 2,409 | 0.1 | 2,088,951 | 0.1 |
| 65 | まかれい | 2,247 | 0.1 | 2,140,521 | 0.1 |
| 66 | めばる | 2,032 | 0.1 | 1,449,918 | 0.1 |
| 67 | は　も | 2,003 | 0.1 | 5,968,054 | 0.2 |
| 68 | ほっけ | 1,974 | 0.1 | 743,612 | _ |
| 69 | め　じ | 1,927 | 0.1 | 1,149,099 | _ |
| 70 | あんこう | 1,811 | 0.1 | 2,412,765 | 0.1 |

## (3) 鮮　　魚

単位　数量＝Ｋｇ，金額＝円，割合＝％

| 区分<br>順位 | 品　　目 | 数　量 | 割 合 | 金　額 | 割 合 |
|---|---|---|---|---|---|
| 71 | かわはぎ | 1,670 | 0.1 | 2,085,907 | 0.1 |
| 72 | にしん | 1,656 | 0.1 | 594,378 | _ |
| 73 | めかじき | 1,489 | 0.1 | 2,861,695 | 0.1 |
| 74 | くるまえび | 1,450 | 0.1 | 11,648,515 | 0.5 |
| 75 | あいなめ | 1,439 | 0.1 | 1,760,522 | 0.1 |
| 76 | すけそうこ | 1,428 | 0.1 | 1,836,454 | 0.1 |
| 77 | もんこういか | 1,345 | 0.1 | 2,088,073 | 0.1 |
| 78 | しいら | 1,325 | 0.1 | 500,336 | _ |
| 79 | なまこ | 1,304 | 0.1 | 1,580,916 | 0.1 |
| 80 | そうだかつお | 1,166 | 0.1 | 592,821 | _ |
| 81 | は　た | 949 | 0.1 | 1,933,660 | 0.1 |
| 82 | む　つ | 906 | 0.1 | 2,086,970 | 0.1 |
| 83 | はかつお | 896 | 0.1 | 497,267 | _ |
| 84 | とりかい | 848 | 0.1 | 2,305,854 | 0.1 |
| 85 | さより | 665 | _ | 1,546,840 | 0.1 |
| 86 | たちうお | 645 | _ | 1,487,242 | 0.1 |
| 87 | ふ　な | 612 | _ | 276,137 | _ |
| 88 | せいご | 611 | _ | 269,142 | _ |
| 89 | むきあかかい | 557 | _ | 774,824 | _ |
| 90 | いしかれい | 553 | _ | 315,751 | _ |
| 91 | あまたい | 550 | _ | 1,918,680 | 0.1 |
| 92 | いとより | 521 | _ | 528,965 | _ |
| 93 | あんこうきも | 498 | _ | 403,500 | _ |
| 94 | ほうぼう | 476 | _ | 731,998 | _ |
| 95 | し　ず | 472 | _ | 144,504 | _ |
| 96 | わたりがに | 462 | _ | 1,266,481 | 0.1 |
| 97 | き　す | 416 | _ | 391,900 | _ |
| 98 | かたくちいわし | 384 | _ | 59,293 | _ |
| 99 | しらうお | 350 | _ | 349,467 | _ |
| 100 | とびうお | 327 | _ | 148,402 | _ |
| 101 | こ　ち | 289 | _ | 619,747 | _ |
| 102 | ぼ　ら | 275 | _ | 84,055 | _ |
| 103 | さけこ | 108 | _ | 804,276 | _ |
| 104 | やがら | 95 | _ | 60,560 | _ |
| 105 | はたはた | 75 | _ | 130,734 | _ |

## (3) 鮮　　魚

単位　数量＝Ｋｇ，金額＝円，割合＝％

| 区分<br>順位 | 品　　目 | 数　量 | 割合 | 金　額 | 割合 |
|---|---|---|---|---|---|
| 106 | まながつお | 72 | _ | 220,730 | _ |
| 107 | けがに | 71 | _ | 440,626 | _ |
| 108 | かさご | 58 | _ | 45,495 | _ |
| 109 | わらさ | 42 | _ | 15,514 | _ |
| 110 | ぐ　ち | 38 | _ | 33,134 | _ |
| 111 | かわます | 32 | _ | 143,100 | _ |
| 112 | こ　い | 25 | _ | 46,014 | _ |
| 113 | かいばしら | 7 | _ | 29,052 | _ |
| 114 | その他鮮魚 | 63,073 | 3.8 | 44,533,821 | 1.8 |
| 115 | その他えび | 24,615 | 1.5 | 27,819,435 | 1.1 |
| 116 | その他いか | 18,665 | 1.1 | 38,022,314 | 1.5 |
| 117 | その他魚卵 | 16,264 | 1.0 | 6,001,662 | 0.2 |
| 118 | その他淡水魚 | 9,455 | 0.6 | 53,097,569 | 2.2 |
| 119 | その他殻付貝 | 7,157 | 0.4 | 10,705,748 | 0.4 |
| 120 | その他たい | 6,032 | 0.4 | 6,429,874 | 0.3 |
| 121 | その他かれい | 4,065 | 0.2 | 1,841,069 | 0.1 |
| 122 | その他あじ | 2,666 | 0.2 | 4,331,322 | 0.2 |
| 123 | その他かに | 2,444 | 0.1 | 2,461,551 | 0.1 |
| 124 | その他ふぐ | 1,933 | 0.1 | 8,296,146 | 0.3 |
| 125 | その他めぬけ | 983 | 0.1 | 2,258,560 | 0.1 |
| 126 | その他たら | 589 | _ | 1,547,664 | 0.1 |
| 127 | その他ぶり | 528 | _ | 797,325 | _ |
| 128 | その他むき貝 | 153 | _ | 355,430 | _ |
| 129 | その他かじき | 30 | _ | 3,499 | _ |
| 130 | その他いわし | 0 | _ | 298,597 | _ |
| | | | | | |
| | | | | | |
| | | | | | |
| | | | | | |
| | | | | | |
| | | | | | |
| | | | | | |
| | | | | | |
| | | | | | |
| | 合　　計 | 1,673,346 | 100.0 | 2,466,213,155 | 100.0 |

# ３．品目別取扱数量の順位

## (4) 冷　凍　魚

単位　数量＝Ｋｇ，金額＝円，割合＝％

| 区分<br>順位 | 品　　目 | 数　量 | 割 合 | 金　額 | 割 合 |
|---|---|---|---|---|---|
| 1 | 冷えび | 242,035 | 14.0 | 437,740,274 | 19.5 |
| 2 | 冷ぎんさけ | 177,795 | 10.3 | 291,703,957 | 13.0 |
| 3 | 冷さば | 108,818 | 6.3 | 97,264,849 | 4.3 |
| 4 | 冷うなぎ | 79,236 | 4.6 | 79,240,816 | 3.5 |
| 5 | 冷ずわいがに | 74,257 | 4.3 | 205,112,385 | 9.1 |
| 6 | 冷しろさけ | 61,634 | 3.6 | 63,919,150 | 2.8 |
| 7 | 冷きわだ | 61,495 | 3.6 | 104,163,982 | 4.6 |
| 8 | 冷かれい | 56,164 | 3.2 | 63,294,484 | 2.8 |
| 9 | 冷さわら | 44,064 | 2.5 | 61,706,036 | 2.7 |
| 10 | 冷あかうお | 26,740 | 1.5 | 24,886,672 | 1.1 |
| 11 | 冷あゆ | 26,349 | 1.5 | 23,370,902 | 1.0 |
| 12 | 冷かつお | 25,646 | 1.5 | 25,129,340 | 1.1 |
| 13 | 冷めばち | 24,829 | 1.4 | 52,859,679 | 2.4 |
| 14 | 冷あじ | 24,424 | 1.4 | 17,998,867 | 0.8 |
| 15 | 冷まぐろ | 20,385 | 1.2 | 54,870,484 | 2.4 |
| 16 | 冷するめいか | 19,866 | 1.1 | 20,728,677 | 0.9 |
| 17 | 冷またら | 18,728 | 1.1 | 17,095,808 | 0.8 |
| 18 | 冷もんこういか | 18,150 | 1.0 | 34,886,607 | 1.6 |
| 19 | 冷メルルーサ | 17,937 | 1.0 | 15,493,369 | 0.7 |
| 20 | 冷かいばしら | 13,168 | 0.8 | 45,005,555 | 2.0 |
| 21 | 冷べにさけ | 11,300 | 0.7 | 17,649,624 | 0.8 |
| 22 | 冷きす | 8,921 | 0.5 | 8,735,064 | 0.4 |
| 23 | 冷めかじき | 7,659 | 0.4 | 11,104,652 | 0.5 |
| 24 | 冷さんま | 7,578 | 0.4 | 11,662,176 | 0.5 |
| 25 | 冷たらばがに | 6,981 | 0.4 | 27,904,033 | 1.2 |
| 26 | 冷くろかわかじき | 5,997 | 0.3 | 8,576,715 | 0.4 |
| 27 | 冷またい | 5,755 | 0.3 | 10,123,824 | 0.5 |
| 28 | 冷むきかき | 5,349 | 0.3 | 10,362,362 | 0.5 |
| 29 | 冷たこ | 5,008 | 0.3 | 5,747,016 | 0.3 |
| 30 | 冷ます | 4,330 | 0.2 | 5,208,678 | 0.2 |
| 31 | 冷すりみ | 3,650 | 0.2 | 7,690,782 | 0.3 |
| 32 | 冷まかじき | 2,964 | 0.2 | 5,561,539 | 0.2 |
| 33 | 冷ぶり | 2,078 | 0.1 | 1,854,493 | 0.1 |
| 34 | 冷すけそうたら | 1,181 | 0.1 | 1,350,319 | 0.1 |
| 35 | 冷にしん | 435 | _ | 94,986 | _ |

## (4) 冷　凍　魚

単位　数量＝Ｋｇ，金額＝円，割合＝％

| 区分<br>順位 | 品　　目 | 数　量 | 割 合 | 金　額 | 割 合 |
|---|---|---|---|---|---|
| 36 | 冷おひょう | 30 | _ | 55,620 | _ |
| 37 | その他冷凍魚 | 395,984 | 22.9 | 251,762,894 | 11.2 |
| 38 | その他冷いか | 46,631 | 2.7 | 55,995,866 | 2.5 |
| 39 | その他冷かに | 30,058 | 1.7 | 19,542,727 | 0.9 |
| 40 | その他冷かい | 26,409 | 1.5 | 38,404,679 | 1.7 |
| 41 | その他冷淡水魚 | 8,585 | 0.5 | 3,210,651 | 0.1 |
| 42 | その他冷まぐろ | 2,836 | 0.2 | 7,594,927 | 0.3 |
| 43 | その他冷たい | 565 | _ | 1,578,150 | 0.1 |
| | 合　　計 | 1,732,004 | 100.0 | 2,248,243,670 | 100.0 |

# ３．品目別取扱数量の順位

## (5) 加工水産物

単位　数量＝Ｋｇ，金額＝円，割合＝％

| 区分<br>順位 | 品　　目 | 数　量 | 割合 | 金　額 | 割合 |
|---|---|---|---|---|---|
| 1 | はんぺん | 388,750 | 6.6 | 97,587,077 | 3.8 |
| 2 | 冷凍食品 | 266,058 | 4.5 | 103,430,261 | 4.0 |
| 3 | 魚漬物 | 259,697 | 4.4 | 91,721,737 | 3.5 |
| 4 | もずく | 235,344 | 4.0 | 25,366,659 | 1.0 |
| 5 | かまぼこ | 203,544 | 3.4 | 85,974,283 | 3.3 |
| 6 | 塩ぎんさけ | 149,799 | 2.5 | 187,185,151 | 7.2 |
| 7 | ちくわ | 136,320 | 2.3 | 96,627,991 | 3.7 |
| 8 | 塩さば | 124,704 | 2.1 | 90,257,645 | 3.5 |
| 9 | ししゃも | 120,610 | 2.0 | 23,292,682 | 0.9 |
| 10 | 干わかめ | 118,937 | 2.0 | 13,393,333 | 0.5 |
| 11 | いか製品 | 109,826 | 1.9 | 54,548,849 | 2.1 |
| 12 | 塩すけそうこ | 107,505 | 1.8 | 55,379,071 | 2.1 |
| 13 | しらす干 | 93,260 | 1.6 | 66,370,103 | 2.6 |
| 14 | 開干あじ | 83,445 | 1.4 | 24,162,173 | 0.9 |
| 15 | 丸干いわし | 74,519 | 1.3 | 13,797,763 | 0.5 |
| 16 | ハム・ソーセージ | 65,395 | 1.1 | 43,339,648 | 1.7 |
| 17 | 魚切身 | 51,440 | 0.9 | 23,649,955 | 0.9 |
| 18 | つくだ煮 | 51,436 | 0.9 | 15,652,062 | 0.6 |
| 19 | むしたこ | 50,278 | 0.9 | 88,044,124 | 3.4 |
| 20 | 干こんぶ | 41,893 | 0.7 | 9,752,517 | 0.4 |
| 21 | たら製品 | 41,484 | 0.7 | 46,264,508 | 1.8 |
| 22 | 冷えび製品 | 40,907 | 0.7 | 21,825,219 | 0.8 |
| 23 | 塩から | 40,175 | 0.7 | 8,161,551 | 0.3 |
| 24 | 味付かずのこ | 35,208 | 0.6 | 21,950,399 | 0.8 |
| 25 | こぶまき | 32,915 | 0.6 | 10,688,436 | 0.4 |
| 26 | 塩ます | 29,410 | 0.5 | 31,406,649 | 1.2 |
| 27 | 塩かずのこ | 24,185 | 0.4 | 65,634,726 | 2.5 |
| 28 | 塩しろさけ | 13,038 | 0.2 | 14,947,816 | 0.6 |
| 29 | 塩さんま | 12,634 | 0.2 | 11,566,206 | 0.4 |
| 30 | いわしみりん | 11,234 | 0.2 | 3,580,632 | 0.1 |
| 31 | 塩あきさけ | 10,988 | 0.2 | 8,131,397 | 0.3 |
| 32 | ちりめんかまあげ | 9,989 | 0.2 | 19,109,520 | 0.7 |
| 33 | 身欠にしん | 9,181 | 0.2 | 5,554,698 | 0.2 |
| 34 | 開干さば | 8,243 | 0.1 | 3,060,047 | 0.1 |
| 35 | いくら | 6,825 | 0.1 | 52,733,875 | 2.0 |

## (5) 加工水産物

単位　数量＝Ｋｇ，金額＝円，割合＝％

| 区分<br>順位 | 品　　目 | 数　量 | 割合 | 金　額 | 割合 |
|---|---|---|---|---|---|
| 36 | 味付だこ | 3,960 | 0.1 | 3,617,268 | 0.1 |
| 37 | あじみりん | 3,913 | 0.1 | 960,010 | _ |
| 38 | 干かれい | 3,553 | 0.1 | 1,637,185 | 0.1 |
| 39 | 塩べにさけ | 3,466 | 0.1 | 3,719,814 | 0.1 |
| 40 | 酢だこ | 2,822 | _ | 3,528,858 | 0.1 |
| 41 | 干するめ | 2,799 | _ | 10,456,500 | 0.4 |
| 42 | むしいか | 2,768 | _ | 3,817,261 | 0.1 |
| 43 | すじこ | 2,410 | _ | 3,900,385 | 0.2 |
| 44 | こうなご | 2,038 | _ | 472,392 | _ |
| 45 | かえり煮干 | 1,503 | _ | 1,205,388 | _ |
| 46 | たづくり | 1,285 | _ | 2,548,946 | 0.1 |
| 47 | くじら製品 | 796 | _ | 343,462 | _ |
| 48 | なまり | 777 | _ | 911,466 | _ |
| 49 | さきいか | 679 | _ | 1,366,806 | 0.1 |
| 50 | 開干いわし | 604 | _ | 289,549 | _ |
| 51 | 丸干あじ | 468 | _ | 86,119 | _ |
| 52 | なると | 439 | _ | 334,447 | _ |
| 53 | 塩にしん | 420 | _ | 433,512 | _ |
| 54 | かつおぶし | 390 | _ | 942,669 | _ |
| 55 | ひらこ煮干 | 183 | _ | 35,834 | _ |
| 56 | 塩いわし | 162 | _ | 95,796 | _ |
| 57 | 干ひじき | 156 | _ | 748,224 | _ |
| 58 | 煮干いわし | 80 | _ | 138,483 | _ |
| 59 | 丸干さんま | 20 | _ | 3,240 | _ |
| 60 | その他加工品 | 1,994,651 | 33.7 | 728,493,048 | 28.2 |
| 61 | その他塩干品 | 369,046 | 6.2 | 65,281,467 | 2.5 |
| 62 | その他塩蔵品 | 95,898 | 1.6 | 32,814,838 | 1.3 |
| 63 | その他調味加工品 | 94,246 | 1.6 | 39,669,491 | 1.5 |
| 64 | その他開干 | 80,447 | 1.4 | 33,693,805 | 1.3 |
| 65 | その他焼魚 | 60,602 | 1.0 | 51,802,086 | 2.0 |
| 66 | その他海藻 | 58,782 | 1.0 | 18,695,121 | 0.7 |
| 67 | その他みりん干品 | 22,757 | 0.4 | 6,753,592 | 0.3 |
| 68 | その他素干品 | 14,614 | 0.2 | 6,499,321 | 0.3 |
| 69 | その他練製品 | 13,621 | 0.2 | 7,402,688 | 0.3 |
| 70 | その他湯煮品 | 9,586 | 0.2 | 17,051,944 | 0.7 |

## (5) 加工水産物

単位　数量＝Ｋｇ，金額＝円，割合＝％

| 区分<br>順位 | 品　　目 | 数　量 | 割 合 | 金　額 | 割 合 |
|---|---|---|---|---|---|
| 71 | その他丸干 | 2,625 | _ | 1,723,680 | 0.1 |
| | 合　　計 | 5,911,742 | 100.0 | 2,585,623,458 | 100.0 |

# ４．産地別取扱数量の順位

(3) 鮮　　魚

単位　数量＝Ｋｇ，金額＝円，割合＝％

| 区分<br>順位 | 産　　地 | 数　量 | 割 合 | 金　額 | 割 合 |
|---|---|---|---|---|---|
| 1 | 愛　　知 | 327,263 | 19.6 | 602,247,984 | 24.4 |
| 2 | 三　　重 | 201,735 | 12.1 | 288,452,340 | 11.7 |
| 3 | 山　　口 | 133,398 | 8.0 | 52,360,544 | 2.1 |
| 4 | 和 歌 山 | 91,637 | 5.5 | 140,539,048 | 5.7 |
| 5 | 岐　　阜 | 86,987 | 5.2 | 191,582,337 | 7.8 |
| 6 | 北 海 道 | 86,934 | 5.2 | 128,498,416 | 5.2 |
| 7 | 東　　京 | 77,725 | 4.6 | 131,374,644 | 5.3 |
| 8 | 千　　葉 | 65,740 | 3.9 | 140,153,641 | 5.7 |
| 9 | 広　　島 | 64,527 | 3.9 | 56,469,046 | 2.3 |
| 10 | 宮　　城 | 57,361 | 3.4 | 77,004,657 | 3.1 |
| 11 | 愛　　媛 | 54,891 | 3.3 | 84,550,697 | 3.4 |
| 12 | 兵　　庫 | 53,838 | 3.2 | 43,045,065 | 1.7 |
| 13 | 岡　　山 | 41,755 | 2.5 | 18,796,605 | 0.8 |
| 14 | 静　　岡 | 40,909 | 2.4 | 143,931,065 | 5.8 |
| 15 | 大　　阪 | 32,530 | 1.9 | 49,877,680 | 2.0 |
| 16 | 長　　崎 | 27,656 | 1.7 | 18,854,367 | 0.8 |
| 17 | 沖　　縄 | 25,633 | 1.5 | 56,035,512 | 2.3 |
| 18 | 福　　岡 | 24,605 | 1.5 | 23,563,783 | 1.0 |
| 19 | 佐　　賀 | 20,960 | 1.3 | 15,090,844 | 0.6 |
| 20 | 石　　川 | 18,987 | 1.1 | 16,252,477 | 0.7 |
| 21 | 鳥　　取 | 18,491 | 1.1 | 17,286,348 | 0.7 |
| 22 | 富　　山 | 15,441 | 0.9 | 16,490,633 | 0.7 |
| 23 | 香　　川 | 13,376 | 0.8 | 29,589,749 | 1.2 |
| 24 | 京　　都 | 11,099 | 0.7 | 16,361,923 | 0.7 |
| 25 | 宮　　崎 | 11,005 | 0.7 | 22,744,457 | 0.9 |
| 26 | 徳　　島 | 10,128 | 0.6 | 15,262,075 | 0.6 |
| 27 | 茨　　城 | 7,489 | 0.4 | 3,111,154 | 0.1 |
| 28 | 福　　井 | 7,421 | 0.4 | 12,467,891 | 0.5 |
| 29 | 長　　野 | 7,107 | 0.4 | 8,266,732 | 0.3 |
| 30 | 滋　　賀 | 6,822 | 0.4 | 11,080,562 | 0.4 |
| 31 | 鹿 児 島 | 5,863 | 0.4 | 7,459,525 | 0.3 |
| 32 | 島　　根 | 5,188 | 0.3 | 3,657,264 | 0.1 |
| 33 | 岩　　手 | 3,650 | 0.2 | 3,421,118 | 0.1 |
| 34 | 大　　分 | 3,597 | 0.2 | 3,845,451 | 0.2 |
| 35 | 青　　森 | 3,185 | 0.2 | 6,471,544 | 0.3 |

## (3) 鮮　　魚

単位　数量＝Ｋｇ，金額＝円，割合＝％

| 区分<br>順位 | 産　　地 | 数　量 | 割 合 | 金　額 | 割 合 |
|---|---|---|---|---|---|
| 36 | 高　　知 | 2,221 | 0.1 | 3,810,294 | 0.2 |
| 37 | 福　　島 | 1,975 | 0.1 | 2,468,748 | 0.1 |
| 38 | 新　　潟 | 1,725 | 0.1 | 389,820 | _ |
| 39 | 秋　　田 | 1,556 | 0.1 | 2,124,706 | 0.1 |
| 40 | 熊　　本 | 661 | _ | 371,099 | _ |
| 41 | 神 奈 川 | 263 | _ | 844,830 | _ |
| 42 | 埼　　玉 | 12 | _ | 6,480 | _ |
| | 合　　計 | 1,673,346 | 100.0 | 2,466,213,155 | 100.0 |

# ４．産地別取扱数量の順位

(4) 冷　凍　魚　　単位　数量＝Ｋｇ，金額＝円，割合＝％

| 区分<br>順位 | 産　　地 | 数　量 | 割合 | 金　額 | 割合 |
|---|---|---|---|---|---|
| 1 | 愛　　知 | 569,135 | 32.9 | 663,620,254 | 29.5 |
| 2 | 東　　京 | 303,914 | 17.5 | 429,052,057 | 19.1 |
| 3 | 大　　阪 | 192,750 | 11.1 | 317,779,983 | 14.1 |
| 4 | 静　　岡 | 138,002 | 8.0 | 229,109,587 | 10.2 |
| 5 | 岐　　阜 | 89,045 | 5.1 | 54,502,339 | 2.4 |
| 6 | 三　　重 | 77,076 | 4.5 | 97,791,387 | 4.3 |
| 7 | 福　　岡 | 69,541 | 4.0 | 18,313,430 | 0.8 |
| 8 | 兵　　庫 | 69,418 | 4.0 | 112,242,224 | 5.0 |
| 9 | 神 奈 川 | 66,807 | 3.9 | 55,819,535 | 2.5 |
| 10 | 鳥　　取 | 45,217 | 2.6 | 67,203,369 | 3.0 |
| 11 | 宮　　城 | 26,576 | 1.5 | 99,437,852 | 4.4 |
| 12 | 千　　葉 | 26,495 | 1.5 | 19,735,094 | 0.9 |
| 13 | 石　　川 | 15,703 | 0.9 | 19,867,878 | 0.9 |
| 14 | 山　　口 | 14,959 | 0.9 | 25,145,653 | 1.1 |
| 15 | 北 海 道 | 7,690 | 0.4 | 13,225,598 | 0.6 |
| 16 | 青　　森 | 5,027 | 0.3 | 4,601,349 | 0.2 |
| 17 | 香　　川 | 4,284 | 0.2 | 3,397,417 | 0.2 |
| 18 | 和 歌 山 | 2,736 | 0.2 | 4,893,482 | 0.2 |
| 19 | 滋　　賀 | 2,350 | 0.1 | 1,577,187 | 0.1 |
| 20 | 福　　島 | 1,944 | 0.1 | 3,574,418 | 0.2 |
| 21 | 徳　　島 | 1,817 | 0.1 | 4,768,335 | 0.2 |
| 22 | 山　　梨 | 643 | _ | 614,598 | _ |
| 23 | 広　　島 | 304 | _ | 530,172 | _ |
| 24 | 奈　　良 | 280 | _ | 561,072 | _ |
| 25 | 埼　　玉 | 115 | _ | 65,826 | _ |
| 26 | 京　　都 | 110 | _ | 78,192 | _ |
| 27 | 新　　潟 | 60 | _ | 733,600 | _ |
| 28 | 群　　馬 | 6 | _ | 1,782 | _ |
| | | | | | |
| | | | | | |
| | | | | | |
| | | | | | |
| | | | | | |
| | | | | | |
| | 合　　計 | 1,732,004 | 100.0 | 2,248,243,670 | 100.0 |

# ４．産地別取扱数量の順位

(5) 加工水産物

単位　数量＝Ｋｇ，金額＝円，割合＝％

| 区分<br>順位 | 産　　地 | 数　量 | 割 合 | 金　額 | 割 合 |
|---|---|---|---|---|---|
| 1 | 愛　　知 | 1,427,249 | 24.1 | 559,532,861 | 21.6 |
| 2 | 岐　　阜 | 1,409,937 | 23.8 | 413,368,603 | 16.0 |
| 3 | 東　　京 | 295,705 | 5.0 | 325,891,939 | 12.6 |
| 4 | 三　　重 | 285,228 | 4.8 | 114,746,521 | 4.4 |
| 5 | 茨　　城 | 271,289 | 4.6 | 126,282,628 | 4.9 |
| 6 | 静　　岡 | 251,661 | 4.3 | 87,643,304 | 3.4 |
| 7 | 山　　口 | 222,213 | 3.8 | 42,227,457 | 1.6 |
| 8 | 兵　　庫 | 214,302 | 3.6 | 96,703,065 | 3.7 |
| 9 | 宮　　城 | 153,611 | 2.6 | 46,824,604 | 1.8 |
| 10 | 福　　岡 | 152,250 | 2.6 | 83,103,332 | 3.2 |
| 11 | 大　　阪 | 151,520 | 2.6 | 99,830,845 | 3.9 |
| 12 | 千　　葉 | 147,369 | 2.5 | 119,055,836 | 4.6 |
| 13 | 新　　潟 | 132,019 | 2.2 | 53,734,412 | 2.1 |
| 14 | 北 海 道 | 126,722 | 2.1 | 113,970,863 | 4.4 |
| 15 | 島　　根 | 102,111 | 1.7 | 21,142,881 | 0.8 |
| 16 | 石　　川 | 67,944 | 1.1 | 24,574,700 | 1.0 |
| 17 | 青　　森 | 66,546 | 1.1 | 31,785,412 | 1.2 |
| 18 | 和 歌 山 | 66,108 | 1.1 | 12,836,243 | 0.5 |
| 19 | 神 奈 川 | 65,697 | 1.1 | 39,382,780 | 1.5 |
| 20 | 富　　山 | 61,601 | 1.0 | 18,888,148 | 0.7 |
| 21 | 福　　井 | 47,812 | 0.8 | 21,193,782 | 0.8 |
| 22 | 鳥　　取 | 42,553 | 0.7 | 43,275,469 | 1.7 |
| 23 | 広　　島 | 34,234 | 0.6 | 19,511,643 | 0.8 |
| 24 | 香　　川 | 29,095 | 0.5 | 8,523,075 | 0.3 |
| 25 | 群　　馬 | 21,590 | 0.4 | 9,880,044 | 0.4 |
| 26 | 岡　　山 | 14,029 | 0.2 | 13,043,149 | 0.5 |
| 27 | 愛　　媛 | 8,233 | 0.1 | 6,944,220 | 0.3 |
| 28 | 長　　崎 | 7,815 | 0.1 | 10,152,276 | 0.4 |
| 29 | 徳　　島 | 7,470 | 0.1 | 2,604,855 | 0.1 |
| 30 | 長　　野 | 4,859 | 0.1 | 2,629,015 | 0.1 |
| 31 | 大　　分 | 3,866 | 0.1 | 3,799,136 | 0.1 |
| 32 | 滋　　賀 | 3,780 | 0.1 | 1,020,438 | _ |
| 33 | 岩　　手 | 3,231 | 0.1 | 1,842,912 | 0.1 |
| 34 | 佐　　賀 | 1,839 | _ | 937,720 | _ |
| 35 | 栃　　木 | 1,759 | _ | 984,243 | _ |

## (5) 加工水産物

単位　数量＝Ｋｇ，金額＝円，割合＝％

| 区分<br>順位 | 産　　地 | 数　量 | 割 合 | 金　額 | 割 合 |
|---|---|---|---|---|---|
| 36 | 山　　形 | 1,570 | _ | 820,880 | _ |
| 37 | 熊　　本 | 1,543 | _ | 297,698 | _ |
| 38 | 京　　都 | 1,335 | _ | 950,210 | _ |
| 39 | 福　　島 | 1,268 | _ | 931,851 | _ |
| 40 | 高　　知 | 1,184 | _ | 815,400 | _ |
| 41 | 埼　　玉 | 1,056 | _ | 478,995 | _ |
| 42 | 鹿 児 島 | 429 | _ | 689,424 | _ |
| 43 | 秋　　田 | 90 | _ | 2,747,304 | 0.1 |
| 44 | 宮　　崎 | 20 | _ | 23,285 | _ |
| | 合　　計 | 5,911,742 | 100.0 | 2,585,623,458 | 100.0 |

# 5．産地別月別取扱高

## (3) 鮮　　魚

| 産地＼月別 | 合計 | 1月 | 2月 | 3月 | 4月 | 5月 |
|---|---|---|---|---|---|---|
| 合　　計 | 1,673,346<br>2,466,213,155 | 142,164<br>173,600,127 | 137,567<br>175,359,974 | 159,489<br>207,467,087 | 136,140<br>190,614,209 | 138,673<br>192,853,308 |
| 岐　阜 | 86,987<br>191,582,337 | 2,452<br>5,050,893 | 3,274<br>5,712,603 | 4,850<br>7,581,021 | 6,048<br>10,634,448 | 8,907<br>17,762,400 |
| 北海道 | 86,934<br>128,498,416 | 5,873<br>8,026,419 | 5,354<br>7,328,525 | 4,701<br>8,300,211 | 4,245<br>7,010,045 | 4,589<br>7,802,060 |
| 青　森 | 3,185<br>6,471,544 | 14<br>246,780 | 248<br>376,380 | 594<br>622,458 | 232<br>350,136 | 110<br>299,268 |
| 岩　手 | 3,650<br>3,421,118 | 321<br>327,829 | 301<br>273,218 | 369<br>283,559 | 260<br>204,087 | 399<br>480,342 |
| 宮　城 | 57,361<br>77,004,657 | 6,461<br>7,290,080 | 6,235<br>7,047,528 | 3,861<br>5,700,967 | 2,344<br>3,487,915 | 4,004<br>5,619,259 |
| 秋　田 | 1,556<br>2,124,706 | 76<br>51,322 | 219<br>188,731 | 149<br>130,852 | 273<br>237,372 | 167<br>258,196 |
| 福　島 | 1,975<br>2,468,748 | 262<br>222,345 | 183<br>177,677 | 237<br>188,449 | 32<br>26,418 | |
| 茨　城 | 7,489<br>3,111,154 | 633<br>314,816 | 914<br>348,780 | 1,402<br>488,023 | 1,104<br>403,394 | 923<br>335,408 |
| 埼　玉 | 12<br>6,480 | | | | | |
| 千　葉 | 65,740<br>140,153,641 | 2,401<br>7,322,961 | 2,852<br>7,708,648 | 6,187<br>12,826,346 | 6,732<br>14,476,449 | 8,151<br>12,983,598 |
| 東　京 | 77,725<br>131,374,644 | 3,711<br>6,728,914 | 2,613<br>6,284,595 | 6,746<br>10,642,816 | 6,766<br>11,620,472 | 6,685<br>10,898,057 |
| 神奈川 | 263<br>844,830 | 2<br>8,640 | | | | |
| 新　潟 | 1,725<br>389,820 | 84<br>17,150 | | 84<br>18,384 | 117<br>20,721 | 168<br>32,487 |
| 富　山 | 15,441<br>16,490,633 | 388<br>230,936 | 1,312<br>549,320 | 2,388<br>2,335,700 | 3,334<br>4,903,761 | 1,756<br>2,881,278 |
| 石　川 | 18,987<br>16,252,477 | 867<br>1,165,116 | 1,274<br>1,367,604 | 2,972<br>1,887,894 | 2,383<br>1,556,342 | 2,963<br>2,017,493 |
| 福　井 | 7,421<br>12,467,891 | 299<br>702,399 | 320<br>643,599 | 600<br>1,131,540 | 447<br>953,134 | 1,104<br>1,584,678 |
| 長　野 | 7,107<br>8,266,732 | 345<br>465,499 | 434<br>609,557 | 728<br>880,204 | 891<br>1,056,307 | 626<br>716,848 |
| 静　岡 | 40,909<br>143,931,065 | 3,534<br>11,402,022 | 3,762<br>11,439,526 | 5,169<br>16,246,351 | 4,805<br>15,881,321 | 4,012<br>14,526,194 |
| 愛　知 | 327,263<br>602,247,984 | 19,628<br>29,812,675 | 21,719<br>36,193,048 | 29,056<br>40,313,244 | 28,241<br>42,156,703 | 27,284<br>40,167,614 |
| 三　重 | 201,735<br>288,452,340 | 15,913<br>21,963,230 | 13,805<br>19,190,354 | 18,217<br>25,618,641 | 15,680<br>21,817,681 | 16,841<br>23,901,621 |
| 滋　賀 | 6,822<br>11,080,562 | 334<br>540,162 | 333<br>501,660 | 363<br>604,800 | 448<br>725,490 | 553<br>1,264,680 |
| 京　都 | 11,099<br>16,361,923 | 931<br>1,732,379 | 853<br>1,610,781 | 654<br>1,168,115 | 843<br>1,339,690 | 1,178<br>1,701,346 |
| 大　阪 | 32,530<br>49,877,680 | 2,801<br>4,478,187 | 3,177<br>5,239,733 | 4,429<br>8,727,230 | 3,268<br>5,905,960 | 2,331<br>3,514,593 |
| 兵　庫 | 53,838<br>43,045,065 | 6,720<br>3,206,559 | 8,662<br>5,031,613 | 12,369<br>6,279,131 | 8,237<br>6,600,235 | 5,177<br>5,826,131 |
| 和歌山 | 91,637<br>140,539,048 | 6,611<br>9,701,221 | 7,441<br>10,896,688 | 11,224<br>16,507,811 | 7,815<br>12,287,653 | 6,484<br>7,972,933 |
| 鳥　取 | 18,491<br>17,286,348 | 1,358<br>1,374,649 | 1,000<br>1,501,939 | 1,011<br>1,045,677 | 2,402<br>1,524,042 | 1,867<br>1,505,844 |

単位　上段　数量＝Ｋｇ
下段　金額＝円

| ６月 | ７月 | ８月 | ９月 | １０月 | １１月 | １２月 |
|---|---|---|---|---|---|---|
| 130, 444<br>193, 289, 627 | 138, 166<br>282, 496, 674 | 123, 489<br>223, 164, 145 | 125, 404<br>188, 405, 689 | 134, 354<br>186, 799, 507 | 134, 129<br>180, 595, 693 | 173, 327<br>271, 567, 115 |
| 7, 681<br>21, 823, 203 | 10, 630<br>32, 130, 087 | 14, 556<br>36, 599, 759 | 9, 402<br>21, 725, 749 | 9, 081<br>16, 971, 125 | 5, 827<br>8, 036, 952 | 4, 279<br>7, 554, 097 |
| 4, 178<br>6, 087, 093 | 4, 040<br>6, 140, 577 | 4, 442<br>7, 951, 259 | 13, 334<br>16, 841, 605 | 14, 820<br>21, 786, 057 | 10, 967<br>14, 832, 856 | 10, 391<br>16, 391, 709 |
| 290<br>394, 514 | 80<br>324, 648 | 54<br>255, 960 | 309<br>487, 663 | 404<br>520, 268 | 449<br>1, 201, 889 | 401<br>1, 391, 580 |
| 121<br>96, 510 | 445<br>364, 576 | 126<br>87, 269 | 54<br>51, 139 | 510<br>426, 162 | 365<br>165, 132 | 379<br>661, 295 |
| 4, 355<br>6, 820, 254 | 3, 717<br>5, 885, 781 | 3, 450<br>4, 934, 386 | 5, 590<br>7, 466, 305 | 5, 965<br>7, 605, 345 | 5, 380<br>6, 906, 294 | 5, 999<br>8, 240, 543 |
| 106<br>311, 273 | 106<br>293, 058 | 108<br>302, 346 | 38<br>28, 188 |  | 54<br>63, 547 | 260<br>259, 821 |
| 93<br>86, 480 |  | 74<br>182, 303 | 147<br>280, 712 | 267<br>371, 125 | 303<br>360, 077 | 377<br>573, 162 |
| 1, 118<br>358, 271 | 547<br>210, 224 | 373<br>165, 157 | 211<br>110, 193 | 52<br>63, 180 | 123<br>195, 999 | 89<br>117, 709 |
|  |  |  | 12<br>6, 480 |  |  |  |
| 6, 259<br>10, 519, 425 | 4, 221<br>8, 082, 718 | 4, 205<br>8, 769, 817 | 4, 175<br>8, 532, 800 | 6, 251<br>13, 632, 922 | 6, 399<br>13, 262, 424 | 7, 907<br>22, 035, 533 |
| 6, 944<br>12, 630, 524 | 7, 282<br>11, 579, 771 | 8, 599<br>14, 171, 617 | 7, 837<br>11, 914, 626 | 7, 985<br>8, 657, 161 | 5, 910<br>10, 024, 928 | 6, 647<br>16, 221, 163 |
| 57<br>46, 332 | 29<br>305, 154 | 34<br>107, 568 | 14<br>46, 656 | 15<br>33, 480 | 12<br>26, 784 | 100<br>270, 216 |
| 153<br>28, 267 | 213<br>41, 626 | 174<br>33, 544 | 186<br>32, 983 | 186<br>32, 948 | 228<br>40, 627 | 132<br>91, 083 |
| 1, 066<br>1, 090, 552 | 1, 377<br>1, 154, 834 | 290<br>496, 919 | 563<br>563, 586 | 751<br>467, 142 | 1, 026<br>794, 190 | 1, 190<br>1, 022, 415 |
| 3, 077<br>2, 565, 031 | 1, 184<br>1, 152, 613 | 375<br>467, 154 | 1, 127<br>924, 912 | 1, 186<br>1, 198, 811 | 602<br>569, 430 | 977<br>1, 380, 077 |
| 1, 039<br>1, 615, 667 | 932<br>1, 369, 047 | 499<br>760, 804 | 461<br>618, 336 | 434<br>704, 733 | 694<br>1, 026, 053 | 592<br>1, 357, 901 |
| 635<br>750, 032 | 581<br>704, 881 | 805<br>880, 340 | 581<br>678, 412 | 390<br>470, 980 | 505<br>468, 076 | 586<br>585, 596 |
| 3, 355<br>12, 363, 635 | 4, 711<br>19, 602, 087 | 3, 600<br>12, 236, 448 | 2, 140<br>7, 019, 622 | 1, 392<br>4, 891, 568 | 1, 706<br>6, 958, 903 | 2, 723<br>11, 363, 388 |
| 29, 820<br>49, 632, 310 | 39, 994<br>127, 466, 637 | 28, 544<br>67, 348, 726 | 27, 981<br>50, 463, 633 | 25, 896<br>41, 294, 133 | 25, 323<br>35, 823, 772 | 23, 777<br>41, 575, 489 |
| 15, 284<br>21, 360, 965 | 15, 877<br>21, 489, 714 | 18, 146<br>26, 541, 033 | 17, 502<br>24, 440, 166 | 16, 551<br>23, 435, 436 | 15, 978<br>22, 990, 116 | 21, 941<br>35, 703, 383 |
| 1, 214<br>2, 024, 136 | 1, 384<br>2, 205, 306 | 642<br>981, 266 | 410<br>602, 316 | 468<br>689, 310 | 366<br>493, 236 | 307<br>448, 200 |
| 1, 297<br>1, 678, 303 | 870<br>1, 255, 168 | 616<br>1, 105, 077 | 558<br>753, 923 | 1, 294<br>1, 029, 491 | 601<br>840, 594 | 1, 404<br>2, 147, 056 |
| 1, 794<br>2, 387, 703 | 1, 943<br>2, 474, 377 | 2, 151<br>2, 878, 218 | 2, 519<br>3, 133, 445 | 2, 049<br>2, 559, 271 | 1, 764<br>2, 591, 308 | 4, 304<br>5, 987, 655 |
| 1, 730<br>2, 794, 344 | 1, 134<br>2, 197, 240 | 1, 782<br>2, 434, 916 | 1, 258<br>1, 447, 402 | 1, 343<br>1, 526, 828 | 2, 650<br>2, 018, 930 | 2, 776<br>3, 681, 736 |
| 7, 812<br>9, 205, 549 | 9, 417<br>13, 682, 648 | 6, 519<br>11, 734, 730 | 6, 414<br>10, 484, 409 | 6, 282<br>9, 512, 445 | 7, 354<br>11, 460, 062 | 8, 264<br>17, 092, 899 |
| 4, 593<br>2, 435, 691 | 2, 337<br>1, 767, 646 | 944<br>865, 383 | 831<br>809, 846 | 461<br>976, 132 | 560<br>1, 217, 161 | 1, 127<br>2, 262, 338 |

## (3) 鮮　　魚

| 産地＼月別 | 合 計 | 1 月 | 2 月 | 3 月 | 4 月 | 5 月 |
|---|---|---|---|---|---|---|
| 島　根 | 5, 188<br>3, 657, 264 | 286<br>318, 848 | 440<br>322, 315 | 398<br>204, 250 | 440<br>268, 596 | 421<br>275, 832 |
| 岡　山 | 41, 755<br>18, 796, 605 | 12, 766<br>5, 723, 087 | 9, 713<br>4, 114, 651 | 4, 438<br>1, 803, 978 | | |
| 広　島 | 64, 527<br>56, 469, 046 | 19, 161<br>12, 095, 099 | 13, 914<br>9, 993, 796 | 7, 224<br>6, 140, 350 | 527<br>590, 349 | 552<br>333, 364 |
| 山　口 | 133, 398<br>52, 360, 544 | 9, 272<br>3, 860, 980 | 9, 660<br>3, 769, 624 | 11, 225<br>3, 915, 602 | 11, 973<br>4, 071, 400 | 14, 353<br>3, 992, 497 |
| 徳　島 | 10, 128<br>15, 262, 075 | 445<br>595, 733 | 450<br>764, 285 | 573<br>850, 636 | 594<br>1, 201, 423 | 817<br>1, 447, 467 |
| 香　川 | 13, 376<br>29, 589, 749 | 2, 184<br>5, 393, 778 | 1, 796<br>4, 461, 829 | 1, 806<br>3, 975, 106 | 1, 372<br>3, 159, 184 | 1, 015<br>2, 302, 326 |
| 愛　媛 | 54, 891<br>84, 550, 697 | 6, 342<br>10, 682, 142 | 5, 191<br>8, 782, 424 | 3, 588<br>6, 106, 306 | 2, 716<br>4, 417, 164 | 1, 867<br>3, 388, 794 |
| 高　知 | 2, 221<br>3, 810, 294 | | | 57<br>52, 439 | 5<br>25, 834 | 130<br>231, 195 |
| 福　岡 | 24, 605<br>23, 563, 783 | 637<br>668, 252 | 2, 462<br>2, 552, 355 | 1, 278<br>1, 613, 882 | 2, 519<br>2, 531, 580 | 3, 597<br>3, 553, 642 |
| 佐　賀 | 20, 960<br>15, 090, 844 | 1, 664<br>1, 071, 403 | 1, 738<br>1, 062, 547 | 2, 357<br>1, 418, 067 | 2, 004<br>1, 178, 280 | 2, 166<br>1, 864, 091 |
| 長　崎 | 27, 656<br>18, 854, 367 | 2, 071<br>1, 261, 914 | 1, 247<br>1, 035, 510 | 2, 822<br>1, 651, 085 | 3, 786<br>2, 044, 000 | 2, 406<br>1, 799, 247 |
| 熊　本 | 661<br>371, 099 | 40<br>22, 464 | 53<br>36, 072 | 40<br>22, 464 | 75<br>38, 232 | 45<br>25, 704 |
| 大　分 | 3, 597<br>3, 845, 451 | 100<br>143, 856 | 139<br>263, 120 | 195<br>319, 658 | 235<br>342, 625 | 170<br>242, 855 |
| 宮　崎 | 11, 005<br>22, 744, 457 | 1, 496<br>2, 739, 624 | 610<br>1, 224, 099 | 2, 734<br>4, 734, 288 | 249<br>468, 959 | 799<br>1, 676, 431 |
| 鹿児島 | 5, 863<br>7, 459, 525 | 1, 236<br>1, 860, 640 | 453<br>561, 223 | 425<br>633, 182 | 834<br>728, 720 | 992<br>904, 467 |
| 沖　縄 | 25, 633<br>56, 035, 512 | 2, 445<br>4, 779, 124 | 3, 416<br>6, 194, 017 | 1, 969<br>4, 496, 370 | 1, 864<br>4, 368, 087 | 3, 064<br>6, 763, 068 |

単位　上段　数量＝Ｋｇ
下段　金額＝円

| ６月 | ７月 | ８月 | ９月 | １０月 | １１月 | １２月 |
|---|---|---|---|---|---|---|
| 528<br>343, 840 | 690<br>480, 530 | 417<br>295, 650 | 476<br>287, 874 | 469<br>311, 699 | 269<br>218, 970 | 354<br>328, 860 |
| 10<br>79, 218 | | 10<br>79, 218 | 10<br>79, 218 | 100<br>135, 000 | 3, 355<br>1, 511, 963 | 11, 353<br>5, 270, 272 |
| 214<br>260, 604 | 313<br>205, 122 | 481<br>251, 781 | 368<br>222, 416 | 3, 519<br>3, 636, 778 | 7, 865<br>9, 247, 413 | 10, 389<br>13, 491, 974 |
| 12, 120<br>3, 611, 996 | 12, 068<br>3, 755, 556 | 10, 321<br>3, 106, 363 | 9, 464<br>2, 839, 050 | 10, 555<br>4, 027, 205 | 10, 343<br>5, 350, 144 | 12, 044<br>10, 060, 127 |
| 868<br>1, 520, 085 | 1, 718<br>2, 288, 140 | 1, 459<br>2, 080, 801 | 780<br>976, 170 | 793<br>1, 229, 802 | 624<br>944, 838 | 1, 007<br>1, 362, 695 |
| 951<br>2, 063, 224 | 715<br>1, 460, 191 | 1, 044<br>2, 028, 618 | 505<br>999, 627 | 550<br>990, 997 | 493<br>987, 925 | 945<br>1, 766, 944 |
| 1, 092<br>1, 848, 551 | 817<br>1, 542, 847 | 858<br>1, 682, 541 | 1, 747<br>3, 007, 993 | 2, 980<br>4, 882, 622 | 6, 658<br>9, 777, 619 | 21, 035<br>28, 431, 694 |
| 110<br>117, 245 | 23<br>15, 115 | | 171<br>450, 090 | 1, 086<br>1, 880, 037 | 639<br>1, 038, 339 | |
| 1, 364<br>1, 730, 460 | 1, 413<br>1, 143, 223 | 1, 345<br>1, 516, 463 | 1, 522<br>1, 666, 079 | 2, 372<br>2, 089, 133 | 3, 404<br>2, 215, 480 | 2, 692<br>2, 283, 234 |
| 1, 440<br>1, 379, 069 | 1, 247<br>1, 326, 348 | 767<br>830, 779 | 1, 667<br>1, 171, 600 | 2, 514<br>1, 546, 236 | 1, 863<br>1, 142, 477 | 1, 533<br>1, 099, 947 |
| 2, 688<br>2, 083, 212 | 2, 718<br>2, 204, 296 | 2, 028<br>1, 745, 128 | 1, 760<br>1, 087, 407 | 2, 459<br>1, 357, 242 | 1, 439<br>1, 143, 537 | 2, 232<br>1, 441, 789 |
| 25<br>16, 200 | 64<br>42, 984 | 40<br>22, 464 | 65<br>34, 722 | 76<br>29, 657 | 48<br>33, 912 | 90<br>46, 224 |
| 508<br>383, 604 | 543<br>308, 801 | 488<br>347, 575 | 505<br>411, 508 | 298<br>416, 235 | 227<br>353, 597 | 189<br>312, 017 |
| 706<br>1, 419, 260 | 976<br>1, 811, 106 | 880<br>2, 236, 702 | 691<br>1, 734, 534 | 723<br>1, 643, 258 | 416<br>956, 368 | 725<br>2, 099, 828 |
| 730<br>978, 566 | 253<br>295, 197 | 130<br>98, 131 | 522<br>705, 807 | 133<br>165, 402 | 107<br>178, 054 | 48<br>350, 136 |
| 3, 019<br>6, 348, 429 | 1, 557<br>3, 736, 800 | 2, 113<br>4, 549, 932 | 1, 497<br>3, 266, 487 | 1, 694<br>3, 602, 151 | 1, 233<br>3, 125, 717 | 1, 762<br>4, 805, 330 |
| | | | | | | |
| | | | | | | |
| | | | | | | |
| | | | | | | |
| | | | | | | |
| | | | | | | |
| | | | | | | |
| | | | | | | |
| | | | | | | |
| | | | | | | |
| | | | | | | |

# ５．産地別月別取扱高

## (4) 冷　凍　魚

| 産地＼月別 | 合 計 | １ 月 | ２ 月 | ３ 月 | ４ 月 | ５ 月 |
|---|---|---|---|---|---|---|
| 合　　計 | 1,732,004<br>2,248,243,670 | 121,206<br>158,886,290 | 123,831<br>166,746,900 | 142,567<br>187,629,449 | 136,328<br>188,948,989 | 132,063<br>170,459,024 |
| 岐　阜 | 89,045<br>54,502,339 | 2,813<br>3,420,322 | 4,931<br>5,303,579 | 10,773<br>3,180,649 | 5,253<br>5,212,100 | 5,856<br>5,144,344 |
| 北海道 | 7,690<br>13,225,598 | 415<br>682,176 | 200<br>533,628 | 290<br>771,390 | 240<br>633,528 | 300<br>629,694 |
| 青　森 | 5,027<br>4,601,349 | 44<br>14,968 | 10<br>2,851 | | | 65<br>95,040 |
| 宮　城 | 26,576<br>99,437,852 | 1,191<br>4,888,969 | 1,574<br>5,824,528 | 2,531<br>8,199,903 | 2,266<br>9,180,327 | 2,285<br>8,841,391 |
| 福　島 | 1,944<br>3,574,418 | 132<br>247,392 | 110<br>208,201 | 110<br>208,201 | 142<br>263,051 | 138<br>241,620 |
| 群　馬 | 6<br>1,782 | | | | | |
| 埼　玉 | 115<br>65,826 | 115<br>65,826 | | | | |
| 千　葉 | 26,495<br>19,735,094 | 2,088<br>1,520,608 | 1,583<br>1,740,031 | 2,515<br>2,039,062 | 1,395<br>1,170,277 | 1,852<br>1,417,279 |
| 東　京 | 303,914<br>429,052,057 | 22,128<br>27,774,716 | 25,293<br>29,828,221 | 23,250<br>32,026,471 | 22,266<br>29,481,817 | 20,448<br>26,681,751 |
| 神奈川 | 66,807<br>55,819,535 | 2,027<br>1,943,919 | 2,347<br>2,556,306 | 3,605<br>3,606,671 | 4,544<br>3,582,290 | 3,003<br>3,073,178 |
| 新　潟 | 60<br>733,600 | 466,560 | | | 30<br>8,100 | 62,856 |
| 石　川 | 15,703<br>19,867,878 | 1,268<br>1,551,798 | 2,777<br>3,056,601 | 1,459<br>1,888,499 | 1,523<br>1,936,494 | 1,020<br>1,343,196 |
| 山　梨 | 643<br>614,598 | 315<br>6,504 | | 28<br>21,168 | 14<br>10,584 | |
| 静　岡 | 138,002<br>229,109,587 | 11,093<br>20,618,576 | 12,209<br>22,156,179 | 13,905<br>25,184,723 | 20,320<br>30,296,285 | 15,773<br>20,982,001 |
| 愛　知 | 569,135<br>663,620,254 | 42,826<br>44,625,906 | 41,421<br>48,728,991 | 49,413<br>57,497,366 | 45,865<br>52,167,917 | 47,970<br>49,446,923 |
| 三　重 | 77,076<br>97,791,387 | 7,118<br>8,691,977 | 9,855<br>13,761,315 | 9,010<br>12,684,008 | 5,250<br>7,062,654 | 4,790<br>6,504,771 |
| 滋　賀 | 2,350<br>1,577,187 | 210<br>138,996 | 390<br>282,096 | 130<br>88,452 | 110<br>74,844 | 90<br>61,236 |
| 京　都 | 110<br>78,192 | 50<br>29,700 | 10<br>10,692 | | 50<br>37,800 | |
| 大　阪 | 192,750<br>317,779,983 | 16,185<br>26,192,282 | 12,064<br>19,890,010 | 13,729<br>22,836,715 | 16,852<br>29,087,118 | 18,485<br>27,608,654 |
| 兵　庫 | 69,418<br>112,242,224 | 3,486<br>4,711,403 | 3,316<br>3,955,475 | 5,001<br>6,138,154 | 4,786<br>7,745,433 | 5,342<br>9,505,293 |
| 奈　良 | 280<br>561,072 | | | | 110<br>219,964 | 80<br>167,962 |
| 和歌山 | 2,736<br>4,893,482 | 443<br>808,564 | 442<br>754,390 | 724<br>1,269,747 | 456<br>913,005 | 77<br>113,033 |
| 鳥　取 | 45,217<br>67,203,369 | 4,587<br>7,249,059 | 3,156<br>4,496,212 | 4,147<br>5,898,104 | 3,065<br>6,043,151 | 2,807<br>4,454,490 |
| 広　島 | 304<br>530,172 | | | | | 72<br>131,760 |
| 山　口 | 14,959<br>25,145,653 | 2,077<br>2,106,389 | 1,321<br>2,263,368 | 849<br>2,156,426 | 570<br>1,820,016 | 539<br>2,057,184 |
| 徳　島 | 1,817<br>4,768,335 | 131<br>257,040 | 243<br>512,028 | 321<br>840,348 | 206<br>595,296 | 165<br>483,840 |

単位　上段　数量＝Ｋｇ
下段　金額＝円

| ６月 | ７月 | ８月 | ９月 | １０月 | １１月 | １２月 |
|---|---|---|---|---|---|---|
| 158,787<br>172,913,655 | 150,961<br>178,686,546 | 138,433<br>173,650,606 | 141,915<br>181,548,040 | 139,241<br>173,164,594 | 142,646<br>185,223,167 | 204,026<br>310,386,410 |
| 31,533<br>6,244,187 | 5,700<br>4,828,892 | 4,070<br>3,146,065 | 3,217<br>3,636,860 | 3,212<br>2,898,057 | 6,014<br>5,489,358 | 5,673<br>5,997,926 |
| 1,190<br>1,434,348 | 410<br>645,602 | 220<br>580,878 | 690<br>953,910 | 295<br>730,566 | 2,535<br>4,101,732 | 905<br>1,528,146 |
| 137<br>181,116 | 155<br>172,044 | 37<br>41,580 | 49<br>72,360 | 768<br>679,310 | 1,757<br>1,440,529 | 2,005<br>1,901,551 |
| 2,136<br>7,593,906 | 2,213<br>7,976,541 | 2,203<br>7,906,575 | 2,464<br>8,666,769 | 2,027<br>7,302,849 | 1,882<br>7,437,142 | 3,804<br>15,618,952 |
| 258<br>458,317 | 176<br>333,120 | 152<br>274,680 | 88<br>166,560 | 176<br>330,672 | 110<br>208,200 | 352<br>634,404 |
| 3<br>1,215 | | | 3<br>567 | | | |
| | | | | | | |
| 1,056<br>897,892 | 1,688<br>1,564,721 | 4,229<br>2,265,593 | 2,389<br>1,998,074 | 3,023<br>1,474,921 | 1,536<br>1,713,486 | 3,141<br>1,933,150 |
| 21,041<br>25,897,412 | 20,704<br>27,707,197 | 18,070<br>26,217,484 | 28,885<br>36,591,098 | 27,088<br>36,413,293 | 31,122<br>46,511,382 | 43,619<br>83,921,215 |
| 6,791<br>5,367,984 | 23,971<br>11,860,889 | 10,486<br>5,313,681 | 3,823<br>4,490,618 | 2,102<br>4,052,813 | 1,328<br>3,225,285 | 2,780<br>6,745,901 |
| 21<br>5,896 | 62,856 | 9<br>63,828 | | | | 63,504 |
| 857<br>1,132,216 | 1,395<br>1,676,440 | 1,328<br>1,864,955 | 1,058<br>1,294,707 | 975<br>1,378,005 | 867<br>1,160,926 | 1,176<br>1,584,041 |
| 28<br>21,168 | | 28<br>21,168 | 14<br>10,584 | 14<br>10,584 | 14<br>10,584 | 188<br>502,254 |
| 8,615<br>14,287,567 | 6,840<br>12,352,921 | 11,437<br>17,945,351 | 12,255<br>18,895,338 | 8,072<br>12,694,584 | 6,795<br>11,594,069 | 10,688<br>22,101,993 |
| 54,367<br>59,941,771 | 46,094<br>55,568,092 | 43,664<br>51,006,738 | 45,167<br>53,708,195 | 48,498<br>58,480,735 | 42,572<br>50,090,670 | 61,278<br>82,356,950 |
| 5,359<br>7,705,851 | 6,393<br>8,575,350 | 5,565<br>7,409,639 | 6,200<br>6,636,522 | 4,010<br>4,171,831 | 5,742<br>4,897,598 | 7,784<br>9,689,871 |
| 220<br>143,467 | 60<br>40,824 | 420<br>272,938 | 130<br>85,730 | 200<br>132,191 | 150<br>98,561 | 240<br>157,852 |
| | | | | | | |
| 14,170<br>23,167,435 | 18,227<br>26,547,969 | 16,988<br>27,549,168 | 15,257<br>24,647,741 | 13,748<br>23,190,487 | 16,447<br>28,168,239 | 20,598<br>38,894,165 |
| 5,475<br>10,117,446 | 6,687<br>11,478,253 | 6,307<br>12,024,114 | 5,845<br>10,345,834 | 6,411<br>9,655,037 | 7,789<br>11,189,902 | 8,973<br>15,375,880 |
| | | | 90<br>173,146 | | | |
| | | | | 51<br>59,556 | 146<br>264,223 | 397<br>710,964 |
| 3,307<br>5,310,975 | 2,089<br>3,749,632 | 2,740<br>5,004,490 | 3,064<br>4,626,228 | 5,078<br>4,579,812 | 2,520<br>3,070,187 | 8,657<br>12,721,029 |
| 72<br>125,712 | 32<br>55,296 | 128<br>217,404 | | | | |
| 318<br>1,140,977 | 430<br>1,413,202 | 797<br>2,193,102 | 768<br>1,922,594 | 2,297<br>2,632,801 | 2,222<br>2,224,153 | 2,771<br>3,215,441 |
| 108<br>256,608 | 92<br>242,352 | 147<br>416,340 | 174<br>472,392 | 90<br>255,312 | 78<br>228,339 | 62<br>208,440 |

## (4) 冷　凍　魚

| 産地＼月別 | 合 計 | 1 月 | 2 月 | 3 月 | 4 月 | 5 月 |
|---|---|---|---|---|---|---|
| 香　川 | 4, 284<br>3, 397, 417 | 141<br>95, 040 | 334<br>247, 428 | 435<br>255, 312 | 635<br>529, 978 | 487<br>438, 448 |
| 福　岡 | 69, 541<br>18, 313, 430 | 323<br>777, 600 | 245<br>634, 770 | 342<br>838, 080 | 380<br>876, 960 | 419<br>973, 080 |

単位　上段　数量＝Ｋｇ
下段　金額＝円

| ６ 月 | ７ 月 | ８ 月 | ９ 月 | １ ０ 月 | １ １ 月 | １ ２ 月 |
|---|---|---|---|---|---|---|
| 324<br>328, 477 | 231<br>188, 433 | 291<br>198, 067 | 359<br>245, 311 | 324<br>236, 066 | 294<br>209, 034 | 429<br>425, 823 |
| 1, 401<br>1, 151, 712 | 7, 374<br>1, 645, 920 | 9, 117<br>1, 716, 768 | 9, 926<br>1, 906, 902 | 10, 782<br>1, 805, 112 | 10, 726<br>1, 889, 568 | 18, 506<br>4, 096, 958 |
| | | | | | | |
| | | | | | | |
| | | | | | | |
| | | | | | | |
| | | | | | | |
| | | | | | | |
| | | | | | | |
| | | | | | | |
| | | | | | | |
| | | | | | | |
| | | | | | | |
| | | | | | | |
| | | | | | | |
| | | | | | | |
| | | | | | | |
| | | | | | | |
| | | | | | | |
| | | | | | | |
| | | | | | | |
| | | | | | | |
| | | | | | | |
| | | | | | | |
| | | | | | | |
| | | | | | | |
| | | | | | | |

# ５．産地別月別取扱高

## (5) 加工水産物

| 産地＼月別 | 合 計 | １ 月 | ２ 月 | ３ 月 | ４ 月 | ５ 月 |
|---|---|---|---|---|---|---|
| 合　　計 | 5,911,742<br>2,585,623,458 | 455,531<br>177,303,184 | 427,106<br>176,328,253 | 504,512<br>203,060,264 | 463,553<br>202,804,733 | 484,063<br>205,021,677 |
| 岐　阜 | 1,409,937<br>413,368,603 | 122,238<br>27,887,953 | 99,445<br>27,314,770 | 146,479<br>37,388,698 | 111,316<br>33,869,067 | 109,368<br>35,576,326 |
| 北海道 | 126,722<br>113,970,863 | 8,699<br>3,417,418 | 7,394<br>3,201,423 | 8,310<br>3,776,983 | 8,552<br>5,336,203 | 11,880<br>8,753,074 |
| 青　森 | 66,546<br>31,785,412 | 5,519<br>1,929,724 | 5,377<br>2,128,200 | 6,144<br>2,632,833 | 5,690<br>2,523,240 | 6,217<br>2,889,207 |
| 岩　手 | 3,231<br>1,842,912 | 713<br>333,072 | 581<br>355,590 | 378<br>360,342 | 333<br>347,328 | 306<br>123,984 |
| 宮　城 | 153,611<br>46,824,604 | 13,033<br>4,134,587 | 13,757<br>3,855,856 | 15,419<br>4,186,163 | 12,944<br>3,714,858 | 11,604<br>3,318,985 |
| 秋　田 | 90<br>2,747,304 | | | | | |
| 山　形 | 1,570<br>820,880 | 189<br>35,708 | 84<br>30,720 | 96<br>34,996 | 93<br>34,024 | 72<br>26,247 |
| 福　島 | 1,268<br>931,851 | 190<br>127,926 | 285<br>194,319 | 283<br>181,062 | 95<br>80,730 | 155<br>131,382 |
| 茨　城 | 271,289<br>126,282,628 | 23,611<br>9,482,343 | 22,462<br>9,387,327 | 23,547<br>10,542,676 | 23,657<br>10,198,955 | 24,634<br>10,639,858 |
| 栃　木 | 1,759<br>984,243 | 110<br>60,910 | 96<br>53,979 | 120<br>71,683 | 134<br>81,376 | 137<br>83,345 |
| 群　馬 | 21,590<br>9,880,044 | 1,328<br>660,759 | 1,298<br>738,305 | 2,339<br>884,811 | 1,540<br>915,707 | 3,570<br>958,999 |
| 埼　玉 | 1,056<br>478,995 | 84<br>38,102 | 12<br>5,443 | 96<br>43,545 | 84<br>38,102 | 72<br>32,659 |
| 千　葉 | 147,369<br>119,055,836 | 9,904<br>7,091,315 | 9,888<br>7,842,267 | 10,942<br>9,018,451 | 13,538<br>11,016,073 | 11,962<br>10,049,497 |
| 東　京 | 295,705<br>325,891,939 | 20,725<br>15,593,447 | 22,446<br>15,530,802 | 16,977<br>17,516,764 | 20,781<br>23,135,737 | 24,044<br>25,859,683 |
| 神奈川 | 65,697<br>39,382,780 | 4,386<br>2,718,414 | 4,905<br>2,438,773 | 5,769<br>3,179,773 | 5,967<br>3,255,792 | 5,211<br>2,928,872 |
| 新　潟 | 132,019<br>53,734,412 | 11,609<br>4,120,685 | 11,729<br>4,262,303 | 11,105<br>4,302,393 | 9,077<br>4,284,007 | 8,652<br>3,889,401 |
| 富　山 | 61,601<br>18,888,148 | 2,032<br>755,401 | 2,346<br>811,978 | 2,969<br>1,060,664 | 3,373<br>1,044,636 | 4,571<br>1,168,572 |
| 石　川 | 67,944<br>24,574,700 | 5,376<br>1,739,018 | 4,750<br>1,399,530 | 5,407<br>2,026,891 | 5,373<br>1,788,066 | 5,137<br>1,873,587 |
| 福　井 | 47,812<br>21,193,782 | 3,170<br>1,376,750 | 2,591<br>1,177,351 | 3,203<br>1,412,443 | 4,451<br>1,898,694 | 4,828<br>2,075,901 |
| 長　野 | 4,859<br>2,629,015 | 714<br>124,816 | 195<br>155,736 | 525<br>241,812 | 285<br>201,096 | 251<br>213,376 |
| 静　岡 | 251,661<br>87,643,304 | 18,850<br>7,217,401 | 19,176<br>7,217,220 | 27,196<br>8,050,731 | 23,168<br>8,245,410 | 20,516<br>7,317,987 |
| 愛　知 | 1,427,249<br>559,532,861 | 93,568<br>45,356,799 | 90,766<br>41,960,740 | 107,629<br>48,811,547 | 105,506<br>45,550,592 | 120,836<br>41,794,347 |
| 三　重 | 285,228<br>114,746,521 | 19,800<br>7,726,897 | 21,990<br>9,765,577 | 26,358<br>9,998,122 | 23,895<br>9,394,071 | 23,509<br>9,410,817 |
| 滋　賀 | 3,780<br>1,020,438 | 300<br>81,000 | 300<br>80,838 | 408<br>110,160 | 312<br>84,240 | 480<br>129,600 |
| 京　都 | 1,335<br>950,210 | 133<br>106,678 | 113<br>70,413 | 152<br>96,568 | 132<br>72,758 | 101<br>61,081 |
| 大　阪 | 151,520<br>99,830,845 | 12,658<br>6,442,445 | 10,653<br>8,014,597 | 11,150<br>8,024,914 | 11,878<br>7,789,623 | 14,086<br>7,947,068 |

単位　上段　数量＝Ｋｇ
下段　金額＝円

| ６ 月 | ７ 月 | ８ 月 | ９ 月 | １ ０ 月 | １ １ 月 | １ ２ 月 |
|---|---|---|---|---|---|---|
| 530, 240<br>218, 416, 360 | 478, 226<br>201, 800, 540 | 447, 321<br>192, 139, 300 | 474, 611<br>199, 018, 147 | 504, 639<br>207, 703, 728 | 465, 920<br>222, 466, 558 | 676, 020<br>379, 560, 714 |
| 131, 178<br>38, 015, 502 | 107, 880<br>31, 845, 334 | 96, 251<br>29, 901, 938 | 108, 247<br>31, 432, 271 | 123, 439<br>31, 402, 171 | 98, 888<br>29, 714, 379 | 155, 208<br>59, 020, 194 |
| 10, 741<br>8, 535, 073 | 7, 267<br>4, 273, 853 | 7, 319<br>4, 279, 667 | 11, 574<br>6, 066, 588 | 9, 643<br>4, 766, 659 | 12, 093<br>17, 078, 174 | 23, 250<br>44, 485, 748 |
| 5, 719<br>2, 683, 717 | 5, 696<br>2, 564, 047 | 6, 326<br>2, 884, 460 | 5, 362<br>2, 621, 196 | 4, 239<br>2, 054, 966 | 3, 828<br>2, 054, 386 | 6, 429<br>4, 819, 436 |
| 200<br>70, 956 | 140<br>49, 572 | 100<br>35, 532 | 110<br>35, 640 | 120<br>42, 444 | 120<br>42, 444 | 130<br>46, 008 |
| 13, 452<br>4, 079, 791 | 13, 208<br>3, 791, 109 | 12, 602<br>3, 507, 085 | 10, 728<br>3, 062, 956 | 11, 242<br>3, 378, 001 | 9, 916<br>2, 795, 159 | 15, 706<br>7, 000, 054 |
| | | | 10<br>2, 484 | 10<br>2, 484 | | 70<br>2, 742, 336 |
| 63<br>22, 813 | 48<br>17, 498 | 207<br>138, 340 | 213<br>149, 993 | 185<br>115, 974 | 150<br>95, 279 | 170<br>119, 288 |
| 160<br>132, 516 | 80<br>66, 528 | 20<br>17, 388 | | | | |
| 27, 229<br>11, 169, 880 | 22, 961<br>10, 509, 660 | 21, 550<br>10, 303, 943 | 21, 382<br>9, 895, 555 | 20, 991<br>10, 134, 364 | 18, 603<br>9, 595, 094 | 20, 662<br>14, 422, 973 |
| 188<br>112, 290 | 146<br>85, 755 | 120<br>71, 459 | 266<br>125, 464 | 164<br>81, 751 | 160<br>89, 878 | 118<br>66, 353 |
| 3, 123<br>1, 177, 258 | 2, 391<br>974, 623 | 947<br>596, 593 | 624<br>453, 737 | 979<br>598, 254 | 1, 173<br>710, 094 | 2, 278<br>1, 210, 904 |
| 108<br>48, 988 | 72<br>32, 659 | 42<br>19, 051 | 96<br>43, 545 | 120<br>54, 431 | 150<br>68, 039 | 120<br>54, 431 |
| 12, 184<br>9, 969, 307 | 12, 474<br>10, 064, 422 | 15, 767<br>13, 990, 089 | 12, 897<br>10, 257, 319 | 13, 086<br>10, 439, 138 | 11, 771<br>9, 479, 404 | 12, 956<br>9, 838, 554 |
| 21, 845<br>24, 427, 715 | 25, 352<br>28, 578, 021 | 21, 460<br>25, 960, 033 | 21, 585<br>23, 232, 074 | 28, 100<br>28, 921, 414 | 33, 425<br>38, 307, 456 | 38, 965<br>58, 828, 793 |
| 5, 755<br>3, 135, 939 | 5, 680<br>3, 251, 120 | 5, 266<br>2, 927, 930 | 5, 142<br>2, 761, 119 | 5, 006<br>2, 677, 144 | 4, 196<br>2, 550, 582 | 8, 414<br>7, 557, 322 |
| 8, 847<br>3, 942, 290 | 8, 314<br>3, 675, 177 | 8, 991<br>3, 709, 755 | 8, 603<br>3, 793, 809 | 9, 086<br>4, 250, 453 | 8, 520<br>3, 862, 953 | 27, 486<br>9, 641, 186 |
| 4, 987<br>1, 323, 001 | 6, 317<br>1, 478, 425 | 2, 426<br>884, 049 | 3, 127<br>1, 031, 370 | 3, 867<br>1, 165, 588 | 4, 472<br>1, 492, 856 | 21, 114<br>6, 671, 608 |
| 6, 701<br>2, 245, 356 | 5, 645<br>2, 280, 739 | 5, 601<br>2, 007, 016 | 6, 101<br>2, 050, 413 | 5, 785<br>2, 056, 357 | 5, 023<br>1, 805, 290 | 7, 045<br>3, 302, 437 |
| 4, 385<br>1, 877, 532 | 4, 385<br>1, 872, 616 | 4, 155<br>1, 745, 393 | 4, 498<br>1, 861, 668 | 3, 516<br>1, 456, 591 | 3, 619<br>1, 570, 252 | 5, 011<br>2, 868, 591 |
| 326<br>205, 956 | 150<br>116, 424 | 472<br>243, 281 | 532<br>333, 354 | 550<br>255, 107 | 371<br>241, 942 | 488<br>296, 115 |
| 20, 190<br>7, 380, 172 | 17, 035<br>5, 949, 103 | 16, 344<br>5, 780, 113 | 16, 999<br>5, 830, 224 | 15, 941<br>5, 711, 832 | 17, 514<br>6, 233, 266 | 38, 732<br>12, 709, 845 |
| 130, 748<br>46, 404, 684 | 124, 154<br>46, 599, 706 | 114, 116<br>38, 052, 329 | 126, 556<br>46, 858, 834 | 134, 570<br>47, 004, 398 | 121, 647<br>45, 860, 196 | 157, 153<br>65, 278, 689 |
| 33, 715<br>12, 439, 590 | 22, 133<br>8, 170, 820 | 21, 745<br>8, 153, 147 | 24, 626<br>9, 357, 902 | 23, 284<br>8, 942, 502 | 20, 014<br>9, 876, 346 | 24, 159<br>11, 510, 730 |
| 534<br>144, 180 | 366<br>98, 820 | 636<br>171, 720 | 444<br>119, 880 | | | |
| 124<br>72, 657 | 111<br>73, 488 | 95<br>60, 388 | 107<br>66, 169 | 93<br>57, 462 | 98<br>138, 971 | 76<br>73, 577 |
| 13, 141<br>10, 293, 435 | 16, 413<br>7, 427, 883 | 11, 069<br>8, 040, 310 | 9, 310<br>7, 205, 880 | 12, 135<br>9, 661, 469 | 9, 854<br>7, 744, 587 | 19, 173<br>11, 238, 634 |

## (5) 加工水産物

| 産地＼月別 | 合 計 | 1 月 | 2 月 | 3 月 | 4 月 | 5 月 |
|---|---|---|---|---|---|---|
| 兵　庫 | 214, 302<br>96, 703, 065 | 19, 006<br>7, 750, 783 | 16, 172<br>6, 702, 879 | 17, 853<br>7, 455, 473 | 17, 558<br>7, 279, 249 | 14, 682<br>7, 101, 346 |
| 和歌山 | 66, 108<br>12, 836, 243 | 2, 322<br>434, 160 | 2, 640<br>473, 607 | 3, 388<br>584, 442 | 3, 855<br>676, 026 | 6, 081<br>1, 105, 947 |
| 鳥　取 | 42, 553<br>43, 275, 469 | 3, 452<br>3, 179, 433 | 3, 780<br>4, 065, 304 | 3, 824<br>3, 953, 273 | 2, 545<br>2, 952, 720 | 2, 254<br>2, 725, 049 |
| 島　根 | 102, 111<br>21, 142, 881 | 16, 657<br>2, 856, 936 | 14, 686<br>2, 537, 218 | 7, 189<br>1, 481, 533 | 6, 352<br>1, 378, 093 | 6, 201<br>1, 368, 188 |
| 岡　山 | 14, 029<br>13, 043, 149 | 1, 628<br>1, 489, 539 | 1, 579<br>1, 368, 619 | 1, 538<br>1, 222, 248 | 1, 195<br>1, 181, 740 | 846<br>790, 193 |
| 広　島 | 34, 234<br>19, 511, 643 | 2, 815<br>1, 416, 592 | 2, 302<br>1, 319, 401 | 1, 461<br>871, 525 | 2, 023<br>1, 155, 767 | 2, 594<br>1, 404, 958 |
| 山　口 | 222, 213<br>42, 227, 457 | 15, 280<br>2, 941, 710 | 17, 306<br>3, 405, 983 | 18, 566<br>3, 535, 829 | 20, 420<br>3, 755, 674 | 20, 538<br>3, 370, 745 |
| 徳　島 | 7, 470<br>2, 604, 855 | 70<br>60, 480 | 125<br>145, 476 | 193<br>132, 021 | 623<br>203, 150 | 549<br>156, 850 |
| 香　川 | 29, 095<br>8, 523, 075 | 2, 501<br>500, 530 | 2, 423<br>624, 876 | 2, 804<br>665, 308 | 1, 937<br>587, 724 | 2, 621<br>811, 843 |
| 愛　媛 | 8, 233<br>6, 944, 220 | 596<br>393, 131 | 776<br>455, 954 | 1, 365<br>635, 312 | 911<br>478, 331 | 896<br>369, 544 |
| 高　知 | 1, 184<br>815, 400 | 36<br>19, 332 | 54<br>24, 408 | 668<br>475, 956 | 356<br>258, 984 | 10<br>4, 320 |
| 福　岡 | 152, 250<br>83, 103, 332 | 10, 562<br>6, 267, 338 | 11, 298<br>6, 050, 515 | 10, 982<br>6, 433, 820 | 12, 088<br>6, 607, 551 | 13, 351<br>7, 203, 331 |
| 佐　賀 | 1, 839<br>937, 720 | 32<br>34, 560 | 10<br>3, 456 | 190<br>162, 162 | 240<br>99, 101 | 203<br>112, 514 |
| 長　崎 | 7, 815<br>10, 152, 276 | 1, 032<br>918, 303 | 935<br>829, 247 | 762<br>1, 042, 946 | 637<br>887, 331 | 652<br>920, 875 |
| 熊　本 | 1, 543<br>297, 698 | 60<br>18, 144 | 120<br>34, 992 | 232<br>44, 237 | 274<br>51, 240 | 192<br>33, 956 |
| 大　分 | 3, 866<br>3, 799, 136 | 534<br>448, 065 | 246<br>261, 929 | 395<br>365, 252 | 177<br>203, 361 | 168<br>192, 475 |
| 宮　崎 | 20<br>23, 285 | | | 6<br>7, 128 | 8<br>9, 029 | 6<br>7, 128 |
| 鹿児島 | 429<br>689, 424 | 9<br>14, 580 | 15<br>30, 332 | 95<br>36, 774 | 180<br>139, 277 | 20<br>88, 560 |

単位　上段　数量＝Ｋｇ
下段　金額＝円

| ６月 | ７月 | ８月 | ９月 | １０月 | １１月 | １２月 |
|---|---|---|---|---|---|---|
| 16, 755<br>7, 733, 288 | 15, 181<br>7, 320, 036 | 20, 217<br>8, 220, 576 | 18, 730<br>8, 849, 273 | 18, 672<br>8, 556, 807 | 19, 313<br>8, 075, 707 | 20, 163<br>11, 657, 648 |
| 7, 137<br>1, 431, 443 | 5, 985<br>1, 186, 002 | 6, 830<br>1, 362, 582 | 7, 620<br>1, 526, 364 | 7, 560<br>1, 497, 933 | 6, 510<br>1, 312, 346 | 6, 180<br>1, 245, 391 |
| 2, 013<br>2, 459, 501 | 2, 310<br>2, 787, 298 | 2, 259<br>2, 962, 215 | 2, 474<br>3, 045, 649 | 3, 435<br>3, 217, 682 | 4, 010<br>3, 519, 156 | 10, 197<br>8, 408, 189 |
| 5, 537<br>1, 369, 079 | 4, 277<br>1, 194, 282 | 4, 010<br>1, 024, 835 | 4, 610<br>1, 110, 746 | 7, 157<br>1, 649, 578 | 13, 135<br>2, 567, 390 | 12, 300<br>2, 605, 003 |
| 1, 006<br>864, 351 | 896<br>906, 852 | 623<br>643, 506 | 910<br>958, 158 | 1, 484<br>1, 216, 645 | 1, 115<br>1, 113, 282 | 1, 209<br>1, 288, 016 |
| 3, 254<br>1, 289, 225 | 2, 306<br>1, 158, 448 | 1, 718<br>995, 097 | 2, 214<br>1, 046, 103 | 4, 028<br>2, 256, 740 | 4, 138<br>2, 437, 893 | 5, 381<br>4, 159, 894 |
| 20, 867<br>3, 751, 620 | 21, 296<br>3, 772, 009 | 20, 036<br>3, 926, 380 | 19, 742<br>3, 719, 814 | 17, 579<br>3, 423, 432 | 15, 698<br>3, 160, 184 | 14, 885<br>3, 464, 077 |
| 783<br>244, 049 | 1, 106<br>384, 559 | 929<br>305, 898 | 820<br>239, 124 | 712<br>203, 560 | 702<br>265, 173 | 858<br>264, 515 |
| 2, 144<br>701, 737 | 2, 471<br>809, 826 | 2, 105<br>671, 436 | 2, 646<br>795, 619 | 2, 406<br>686, 038 | 2, 446<br>764, 100 | 2, 591<br>904, 038 |
| 470<br>385, 863 | 238<br>370, 116 | 386<br>361, 206 | 677<br>854, 604 | 722<br>1, 336, 414 | 556<br>688, 674 | 640<br>615, 071 |
| | | | | 60<br>32, 400 | | |
| 13, 690<br>7, 157, 153 | 12, 742<br>6, 825, 468 | 13, 661<br>7, 226, 737 | 13, 741<br>6, 912, 889 | 13, 435<br>7, 118, 632 | 11, 547<br>5, 970, 016 | 15, 153<br>9, 329, 882 |
| 160<br>87, 124 | 135<br>86, 238 | 191<br>111, 413 | 338<br>86, 961 | 120<br>54, 367 | 140<br>58, 536 | 80<br>41, 288 |
| 577<br>825, 755 | 518<br>738, 921 | 392<br>565, 767 | 631<br>964, 925 | 578<br>808, 768 | 601<br>886, 365 | 500<br>763, 073 |
| 20<br>6, 480 | | 80<br>13, 392 | 80<br>16, 632 | 284<br>67, 738 | 181<br>4, 407 | 20<br>6, 480 |
| 184<br>199, 094 | 297<br>311, 822 | 257<br>267, 251 | 239<br>241, 842 | 236<br>253, 160 | 223<br>236, 302 | 910<br>818, 583 |
| | | | | | | |
| | 50<br>101, 261 | | | 20<br>92, 880 | | 40<br>185, 760 |
| | | | | | | |
| | | | | | | |
| | | | | | | |
| | | | | | | |
| | | | | | | |
| | | | | | | |
| | | | | | | |
| | | | | | | |
| | | | | | | |

# ６．品目別・産地別・月別取扱高

## (3) 鮮　　魚

| 産地 | 合計 | １月 | ２月 | ３月 | ４月 | ５月 |
|---|---|---|---|---|---|---|
| 総合計 | 1,673,346<br>2,466,213,155 | 142,164<br>173,600,127 | 137,567<br>175,359,974 | 159,489<br>207,467,087 | 136,140<br>190,614,209 | 138,673<br>192,853,308 |
| 平均価格 | 1,473 | 1,221 | 1,274 | 1,300 | 1,400 | 1,390 |
| まぐろ | | | | | | |
| 合計 | 35,813<br>122,897,400 | 1,618<br>7,006,132 | 1,515<br>5,928,655 | 2,703<br>10,386,825 | 2,010<br>7,766,753 | 1,810<br>6,523,691 |
| 平均価格 | 3,431 | 4,330 | 3,913 | 3,842 | 3,864 | 3,604 |
| 岐阜 | 805<br>2,365,434 | | | | | |
| 宮城 | 467<br>2,060,451 | 62<br>431,730 | | 302<br>1,415,016 | | |
| 千葉 | 14,441<br>52,373,721 | 1,072<br>4,726,728 | 769<br>3,397,102 | 1,061<br>4,103,686 | 1,032<br>4,230,295 | 597<br>2,384,202 |
| 東京 | 11,380<br>32,911,077 | 17<br>24,732 | 70<br>362,232 | 337<br>1,127,876 | 381<br>1,304,142 | 764<br>2,394,479 |
| 静岡 | 1,711<br>6,540,807 | 116<br>426,600 | 217<br>600,416 | 380<br>1,311,855 | 229<br>616,961 | 112<br>390,236 |
| 愛知 | 261<br>618,277 | | | | | |
| 三重 | 5,737<br>22,839,419 | 346<br>1,355,032 | 347<br>1,365,919 | 339<br>1,325,431 | 288<br>1,128,988 | 337<br>1,354,774 |
| 兵庫 | 143<br>655,927 | 5<br>41,310 | | 6<br>44,550 | 7<br>55,717 | |
| 和歌山 | 250<br>1,284,660 | | | 177<br>854,010 | 73<br>430,650 | |
| 鳥取 | 405<br>840,240 | | | | | |
| 福岡 | 213<br>407,387 | | 112<br>202,986 | 101<br>204,401 | | |
| めじ | | | | | | |
| 合計 | 1,927<br>1,149,099 | 22<br>19,683 | 73<br>42,952 | 487<br>316,587 | 214<br>150,628 | 119<br>69,182 |
| 平均価格 | 596 | 894 | 588 | 650 | 703 | 581 |
| 千葉 | 396<br>180,604 | | 73<br>42,952 | 137<br>52,029 | 58<br>41,537 | |
| 愛知 | 1,219<br>750,958 | 22<br>19,683 | | 254<br>173,228 | 106<br>78,392 | 119<br>69,182 |
| 三重 | 8<br>2,786 | | | | | |
| 和歌山 | 25<br>37,087 | | | 14<br>25,639 | 11<br>11,448 | |
| 佐賀 | 279<br>177,664 | | | 82<br>65,691 | 39<br>19,251 | |
| きわだ | | | | | | |
| 合計 | 134,584<br>256,271,994 | 10,443<br>19,533,676 | 11,437<br>21,033,942 | 14,583<br>26,133,305 | 11,417<br>23,881,925 | 13,954<br>23,894,203 |
| 平均価格 | 1,904 | 1,870 | 1,839 | 1,792 | 2,091 | 1,712 |

単位　上段　数量＝Ｋｇ
下段　金額＝円

| ６月 | ７月 | ８月 | ９月 | １０月 | １１月 | １２月 |
|---|---|---|---|---|---|---|
| 130, 444<br>193, 289, 627<br>1, 481 | 138, 166<br>282, 496, 674<br>2, 044 | 123, 489<br>223, 164, 145<br>1, 807 | 125, 404<br>188, 405, 689<br>1, 502 | 134, 354<br>186, 799, 507<br>1, 390 | 134, 129<br>180, 595, 693<br>1, 346 | 173, 327<br>271, 567, 115<br>1, 566 |
| | | | | | | |
| 3, 956<br>11, 407, 222<br>2, 883 | 4, 293<br>11, 259, 010<br>2, 622 | 5, 691<br>15, 912, 371<br>2, 796 | 3, 269<br>10, 650, 518<br>3, 258 | 1, 878<br>7, 383, 552<br>3, 931 | 1, 695<br>6, 726, 778<br>3, 968 | 5, 375<br>21, 945, 893<br>4, 082 |
| 120<br>313, 502 | 127<br>272, 614 | 350<br>1, 037, 330 | 139<br>534, 860 | 36<br>142, 264 | 31<br>53, 200 | 2<br>11, 664 |
| 103<br>213, 705 | | | | | | |
| 1, 114<br>3, 397, 874 | 1, 071<br>3, 235, 847 | 1, 754<br>4, 865, 593 | 974<br>3, 055, 666 | 1, 292<br>4, 631, 640 | 868<br>3, 214, 350 | 2, 837<br>11, 130, 738 |
| 1, 985<br>5, 397, 527 | 2, 495<br>5, 945, 130 | 2, 742<br>6, 852, 535 | 1, 617<br>4, 910, 285 | 153<br>901, 584 | 307<br>1, 353, 434 | 512<br>2, 337, 121 |
| 21<br>98, 939 | 11<br>73, 224 | 173<br>783, 692 | 89<br>353, 160 | 42<br>257, 364 | 51<br>309, 452 | 270<br>1, 318, 908 |
| 36<br>22, 408 | 41<br>20, 822 | 53<br>33, 729 | | 35<br>145, 282 | 96<br>396, 036 | |
| 428<br>1, 638, 133 | 286<br>1, 150, 529 | 612<br>2, 284, 606 | 450<br>1, 796, 547 | 320<br>1, 305, 418 | 342<br>1, 400, 306 | 1, 642<br>6, 733, 736 |
| 6<br>45, 738 | | 7<br>54, 886 | | | | 112<br>413, 726 |
| 143<br>279, 396 | 262<br>560, 844 | | | | | |
| | | | | | | |
| 250<br>144, 050 | 330<br>199, 327 | 42<br>5, 297 | 199<br>79, 640 | 18<br>12, 118 | 94<br>56, 198 | 79<br>53, 437 |
| 576 | 604 | 126 | 400 | 673 | 597 | 676 |
| | | | 116<br>28, 145 | | 12<br>15, 941 | |
| 250<br>144, 050 | 325<br>197, 513 | 42<br>5, 297 | 83<br>51, 495 | 18<br>12, 118 | | |
| | 5<br>1, 814 | | | | | 3<br>972 |
| | | | | | 82<br>40, 257 | 76<br>52, 465 |
| | | | | | | |
| 12, 457<br>20, 418, 814<br>1, 639 | 9, 728<br>18, 417, 509<br>1, 893 | 7, 811<br>17, 337, 283<br>2, 219 | 8, 807<br>16, 875, 756<br>1, 916 | 11, 391<br>21, 209, 922<br>1, 861 | 10, 828<br>20, 093, 120<br>1, 855 | 11, 728<br>27, 442, 539<br>2, 339 |

## (3) 鮮　　魚

| 産地 | 合計 | 1月 | 2月 | 3月 | 4月 | 5月 |
|---|---|---|---|---|---|---|
| きわだ | | | （　続　） | | | |
| 岐　阜 | 11, 162<br>34, 436, 132 | 880<br>2, 647, 084 | 1, 110<br>3, 138, 992 | 1, 175<br>3, 319, 919 | 1, 273<br>4, 116, 434 | 1, 101<br>3, 164, 737 |
| 宮　城 | 1, 529<br>2, 491, 238 | 268<br>527, 067 | 517<br>992, 030 | 49<br>91, 854 | | 62<br>67, 392 |
| 千　葉 | 25, 840<br>43, 780, 635 | 491<br>977, 616 | 681<br>1, 165, 401 | 1, 719<br>2, 619, 081 | 3, 110<br>5, 736, 501 | 5, 935<br>7, 895, 340 |
| 東　京 | 13, 998<br>25, 922, 223 | 918<br>1, 885, 167 | 819<br>1, 530, 738 | 1, 510<br>2, 791, 465 | 1, 858<br>3, 967, 920 | 1, 702<br>2, 921, 384 |
| 静　岡 | 120<br>215, 514 | 120<br>215, 514 | | | | |
| 愛　知 | 261<br>417, 107 | 53<br>85, 536 | | | | 30<br>20, 153 |
| 三　重 | 1, 399<br>1, 664, 712 | | | | | 159<br>191, 295 |
| 大　阪 | 1, 039<br>2, 156, 031 | | | 209<br>534, 222 | 444<br>923, 130 | 386<br>698, 679 |
| 和歌山 | 49, 467<br>91, 727, 968 | 3, 621<br>6, 310, 455 | 4, 771<br>8, 453, 183 | 6, 162<br>10, 492, 842 | 3, 434<br>6, 840, 234 | 1, 393<br>2, 857, 793 |
| 高　知 | 2, 018<br>3, 578, 310 | | | | | 87<br>214, 866 |
| 宮　崎 | 10, 231<br>20, 832, 369 | 1, 416<br>2, 579, 963 | 535<br>1, 059, 269 | 2, 552<br>4, 372, 289 | 200<br>359, 322 | 709<br>1, 534, 734 |
| 鹿児島 | 3, 492<br>4, 656, 204 | 781<br>1, 034, 910 | 238<br>283, 392 | 378<br>532, 413 | 269<br>402, 327 | 387<br>449, 982 |
| 沖　縄 | 14, 028<br>24, 393, 551 | 1, 895<br>3, 270, 364 | 2, 766<br>4, 410, 937 | 829<br>1, 379, 220 | 829<br>1, 536, 057 | 2, 003<br>3, 877, 848 |
| めばち | | | | | | |
| 合　計 | 19, 384<br>44, 121, 788 | 847<br>1, 984, 003 | 559<br>2, 255, 926 | 1, 569<br>3, 817, 923 | 1, 194<br>2, 698, 953 | 399<br>1, 088, 208 |
| 平均価格 | 2, 276 | 2, 342 | 4, 035 | 2, 433 | 2, 260 | 2, 727 |
| 岐　阜 | 441<br>1, 432, 232 | 19<br>53, 071 | | 93<br>310, 910 | 35<br>139, 461 | |
| 宮　城 | 1, 269<br>2, 349, 670 | 56<br>241, 920 | | 93<br>182, 476 | | |
| 千　葉 | 9, 625<br>20, 188, 413 | 111<br>196, 776 | 204<br>1, 063, 152 | 900<br>1, 917, 000 | 612<br>1, 181, 709 | 202<br>516, 132 |
| 東　京 | 4, 735<br>12, 206, 220 | 279<br>763, 560 | 355<br>1, 192, 774 | 420<br>1, 244, 214 | 527<br>1, 345, 383 | 197<br>572, 076 |
| 神奈川 | 125<br>347, 382 | | | | | |
| 静　岡 | 20<br>84, 236 | | | | | |
| 愛　知 | 19<br>11, 405 | | | | | |
| 三　重 | 5<br>24, 084 | | | | | |
| 大　阪 | 184<br>402, 246 | | | | | |
| 和歌山 | 2, 793<br>6, 738, 589 | 307<br>602, 478 | | | 20<br>32, 400 | |

単位　上段　数量＝Ｋｇ
下段　金額＝円

| ６月 | ７月 | ８月 | ９月 | １０月 | １１月 | １２月 |
|---|---|---|---|---|---|---|
| | | | | | | |
| 1, 104<br>2, 585, 432 | 699<br>2, 199, 846 | 593<br>2, 209, 350 | 544<br>1, 769, 028 | 848<br>2, 670, 374 | 675<br>2, 128, 293 | 1, 160<br>4, 486, 643 |
| 123<br>144, 067 | 48<br>57, 380 | 138<br>161, 968 | 324<br>449, 480 | | | |
| 3, 498<br>4, 813, 128 | 1, 364<br>2, 373, 840 | 899<br>1, 754, 001 | 1, 097<br>2, 140, 749 | 2, 190<br>4, 023, 567 | 2, 417<br>4, 603, 608 | 2, 439<br>5, 677, 803 |
| 1, 239<br>1, 931, 202 | 199<br>353, 673 | 236<br>473, 040 | 1, 367<br>2, 551, 555 | 1, 375<br>2, 326, 464 | 941<br>1, 517, 156 | 1, 834<br>3, 672, 459 |
| | | | | | 178<br>311, 418 | |
| 181<br>155, 088 | 78<br>83, 700 | 296<br>346, 626 | 685<br>888, 003 | | | |
| 2, 899<br>4, 815, 418 | 5, 613<br>10, 235, 403 | 3, 681<br>8, 423, 460 | 2, 704<br>5, 059, 017 | 4, 173<br>7, 216, 549 | 5, 488<br>9, 387, 684 | 5, 528<br>11, 635, 930 |
| 92<br>108, 324 | | | 166<br>435, 186 | 1, 071<br>1, 798, 767 | 602<br>1, 021, 167 | |
| 630<br>1, 209, 492 | 967<br>1, 776, 492 | 855<br>2, 168, 046 | 684<br>1, 716, 012 | 702<br>1, 575, 288 | 366<br>804, 978 | 615<br>1, 676, 484 |
| 643<br>920, 484 | 153<br>212, 895 | | 514<br>677, 079 | 129<br>142, 722 | | |
| 2, 048<br>3, 736, 179 | 607<br>1, 124, 280 | 1, 113<br>1, 800, 792 | 722<br>1, 189, 647 | 903<br>1, 456, 191 | 161<br>318, 816 | 152<br>293, 220 |
| | | | | | | |
| 961<br>1, 639, 250 | 1, 454<br>2, 304, 018 | 1, 679<br>3, 442, 531 | 2, 260<br>5, 300, 818 | 2, 571<br>5, 383, 526 | 2, 799<br>5, 942, 869 | 3, 092<br>8, 263, 763 |
| 1, 705 | 1, 584 | 2, 050 | 2, 345 | 2, 093 | 2, 123 | 2, 672 |
| | 86<br>195, 329 | 22<br>71, 496 | 49<br>194, 303 | 39<br>123, 704 | 40<br>104, 522 | 58<br>239, 436 |
| 105<br>111, 067 | 194<br>210, 497 | 175<br>259, 270 | 25<br>50, 549 | 338<br>696, 790 | 179<br>380, 617 | 104<br>216, 484 |
| 333<br>517, 914 | 693<br>1, 026, 027 | 400<br>817, 209 | 860<br>2, 087, 532 | 1, 818<br>3, 572, 478 | 1, 940<br>3, 863, 862 | 1, 552<br>3, 428, 622 |
| 307<br>700, 569 | 407<br>838, 998 | 636<br>1, 372, 572 | 265<br>731, 646 | 310<br>889, 078 | 545<br>1, 410, 820 | 487<br>1, 144, 530 |
| 3<br>8, 748 | 4<br>11, 070 | 13<br>36, 504 | 5<br>14, 040 | 5<br>14, 040 | 4<br>11, 232 | 91<br>251, 748 |
| | | 18<br>60, 468 | 2<br>5, 400 | 5, 248 | 7, 872 | 5, 248 |
| | 19<br>11, 405 | | | | | |
| | | 2<br>14, 148 | 3<br>9, 936 | | | |
| | | 87<br>183, 384 | | | | 97<br>218, 862 |
| 213<br>300, 952 | 51<br>10, 692 | 326<br>627, 480 | 1, 051<br>2, 207, 412 | 61<br>82, 188 | 91<br>163, 944 | 673<br>2, 711, 043 |

## (3) 鮮　　魚

| 産地 | 合計 | 1月 | 2月 | 3月 | 4月 | 5月 |
|---|---|---|---|---|---|---|
| めばち | | | （　続　） | | | |
| 香　川 | 63<br>163, 323 | | | 63<br>163, 323 | | |
| 鹿児島 | 75<br>126, 198 | 75<br>126, 198 | | | | |
| 沖　縄 | 30<br>47, 790 | | | | | |
| びんなが | | | | | | |
| 合　計 | 3, 590<br>4, 479, 260 | 747<br>921, 858 | 543<br>702, 341 | 727<br>887, 833 | 208<br>310, 261 | 72<br>85, 159 |
| 平均価格 | 1, 247 | 1, 234 | 1, 293 | 1, 221 | 1, 491 | 1, 182 |
| 岐　阜 | 20<br>20, 520 | 20<br>20, 520 | | | | |
| 宮　城 | 2, 121<br>2, 666, 750 | 424<br>511, 917 | 289<br>366, 272 | 231<br>310, 905 | | 47<br>47, 106 |
| 東　京 | 79<br>72, 063 | 79<br>72, 063 | | | | |
| 愛　知 | 102<br>47, 578 | | | | | |
| 和歌山 | 1, 250<br>1, 663, 428 | 224<br>317, 358 | 254<br>336, 069 | 496<br>576, 928 | 208<br>310, 261 | 25<br>38, 053 |
| 高　知 | 18<br>8, 921 | | | | | |
| まかじき | | | | | | |
| 合　計 | 13, 805<br>14, 391, 373 | 1, 755<br>1, 810, 820 | 2, 061<br>1, 942, 839 | 2, 903<br>2, 851, 443 | 1, 775<br>1, 995, 208 | 1, 217<br>1, 077, 127 |
| 平均価格 | 1, 042 | 1, 031 | 942 | 982 | 1, 124 | 885 |
| 岐　阜 | 29<br>58, 482 | | | | | |
| 宮　城 | 659<br>754, 256 | | 226<br>204, 174 | 60<br>49, 356 | 43<br>64, 411 | 42<br>52, 288 |
| 千　葉 | 249<br>229, 608 | | | | | |
| 東　京 | 1, 483<br>1, 797, 984 | | 101<br>135, 810 | | | |
| 京　都 | 129<br>49, 167 | | | | | |
| 兵　庫 | 37<br>23, 976 | | | | | |
| 和歌山 | 11, 169<br>11, 419, 094 | 1, 755<br>1, 810, 820 | 1, 734<br>1, 602, 855 | 2, 843<br>2, 802, 087 | 1, 732<br>1, 930, 797 | 1, 125<br>966, 033 |
| 宮　崎 | 50<br>58, 806 | | | | | 50<br>58, 806 |
| めかじき | | | | | | |
| 合　計 | 1, 489<br>2, 861, 695 | 116<br>255, 348 | 218<br>556, 365 | 6<br>16, 335 | | |
| 平均価格 | 1, 921 | 2, 201 | 2, 552 | 2, 722 | | |

単位　上段　数量＝Ｋｇ
下段　金額＝円

| ６月 | ７月 | ８月 | ９月 | １０月 | １１月 | １２月 |
|---|---|---|---|---|---|---|
| | | | | | | |
| | | | | | | 30<br>47,790 |
| | | | | | | |
| 123<br>62,979 | 2<br>3,240 | | | 66<br>87,940 | 594<br>721,870 | 508<br>695,779 |
| 512 | 1,620 | | | 1,332 | 1,215 | 1,369 |
| | | | | 66<br>87,940 | 594<br>721,870 | 470<br>620,740 |
| 102<br>47,578 | | | | | | |
| 3<br>6,480 | 2<br>3,240 | | | | | 38<br>75,039 |
| 18<br>8,921 | | | | | | |
| | | | | | | |
| 563<br>502,411 | 90<br>45,468 | | 183<br>158,965 | 598<br>683,111 | 1,237<br>1,377,767 | 1,423<br>1,946,214 |
| 892 | 505 | | 868 | 1,142 | 1,113 | 1,367 |
| | | | | | | 29<br>58,482 |
| 96<br>93,226 | | | 43<br>61,414 | 38<br>47,423 | 111<br>181,964 | |
| | | | 76<br>59,616 | 64<br>74,304 | 109<br>95,688 | |
| | | | | 367<br>473,256 | 697<br>791,937 | 318<br>396,981 |
| | | | 39<br>10,935 | 90<br>38,232 | | |
| | | | | | 37<br>23,976 | |
| 467<br>409,185 | 90<br>45,468 | | 25<br>27,000 | 39<br>49,896 | 283<br>284,202 | 1,076<br>1,490,751 |
| | | | | | | |
| 75<br>89,219 | 257<br>417,237 | 71<br>111,456 | 79<br>118,994 | 84<br>157,815 | 308<br>631,440 | 275<br>507,486 |
| 1,189 | 1,623 | 1,569 | 1,506 | 1,878 | 2,050 | 1,845 |

## (3) 鮮　　魚

| 産地 | 合計 | 1月 | 2月 | 3月 | 4月 | 5月 |
|---|---|---|---|---|---|---|
| めかじき（続） | | | | | | |
| 宮　城 | 1,482<br>2,852,013 | 109<br>248,647 | 218<br>556,365 | 6<br>16,335 | | |
| 静　岡 | 2,981 | | | | | |
| 和歌山 | 7<br>6,701 | 7<br>6,701 | | | | |
| しろかわかじき | | | | | | |
| 合　計 | 3,203<br>5,699,424 | 53<br>85,698 | 66<br>121,727 | | 171<br>328,277 | 523<br>840,369 |
| 平均価格 | 1,779 | 1,616 | 1,844 | | 1,919 | 1,606 |
| 岐　阜 | 6<br>16,027 | | | | | |
| 千　葉 | 53<br>57,240 | | | | | |
| 和歌山 | 3,144<br>5,626,157 | 53<br>85,698 | 66<br>121,727 | | 171<br>328,277 | 523<br>840,369 |
| くろかわかじき | | | | | | |
| 合　計 | 12,192<br>11,070,851 | 182<br>267,832 | 50<br>81,000 | 196<br>319,950 | 940<br>788,427 | 1,574<br>1,281,982 |
| 平均価格 | 908 | 1,471 | 1,620 | 1,632 | 838 | 814 |
| 岐　阜 | 1<br>2,970 | | | 1<br>2,970 | | |
| 千　葉 | 366<br>350,946 | | | | | 55<br>41,580 |
| 静　岡 | 593<br>918,532 | 182<br>267,832 | 50<br>81,000 | 195<br>316,980 | 116<br>170,640 | 50<br>82,080 |
| 和歌山 | 11,232<br>9,798,403 | | | | 824<br>617,787 | 1,469<br>1,158,322 |
| その他かじき | | | | | | |
| 合　計 | 30<br>3,499 | 30<br>3,499 | | | | |
| 平均価格 | 116 | 116 | | | | |
| 岐　阜 | 30<br>3,499 | 30<br>3,499 | | | | |
| かつお | | | | | | |
| 合　計 | 29,388<br>24,844,465 | 676<br>822,614 | 782<br>981,069 | 2,846<br>2,601,063 | 4,006<br>3,884,685 | 4,203<br>3,843,132 |
| 平均価格 | 845 | 1,216 | 1,254 | 913 | 969 | 914 |
| 岐　阜 | 69<br>45,358 | | | | 48<br>31,653 | 9<br>4,082 |
| 宮　城 | 2,874<br>2,099,956 | | | | | 30<br>17,334 |
| 千　葉 | 3,172<br>2,271,794 | | | 221<br>94,398 | 274<br>175,780 | 372<br>248,482 |

単位　上段　数量＝Ｋｇ
　　　下段　金額＝円

| ６ 月 | ７ 月 | ８ 月 | ９ 月 | １ ０ 月 | １ １ 月 | １ ２ 月 |
|---|---|---|---|---|---|---|
| | | | | | | |
| 75 | 257 | 71 | 79 | 84 | 308 | 275 |
| 89, 219 | 417, 237 | 108, 475 | 118, 994 | 157, 815 | 631, 440 | 507, 486 |
| | | 2, 981 | | | | |
| | | | | | | |
| 446 | 426 | 352 | 367 | 388 | 294 | 117 |
| 724, 583 | 748, 742 | 666, 776 | 748, 057 | 754, 202 | 476, 663 | 204, 330 |
| 1, 624 | 1, 757 | 1, 894 | 2, 038 | 1, 943 | 1, 621 | 1, 746 |
| | | | | | 6 | |
| | | | | | 16, 027 | |
| | | | | | 53 | |
| | | | | | 57, 240 | |
| 446 | 426 | 352 | 367 | 388 | 235 | 117 |
| 724, 583 | 748, 742 | 666, 776 | 748, 057 | 754, 202 | 403, 396 | 204, 330 |
| | | | | | | |
| 1, 476 | 1, 639 | 1, 695 | 1, 473 | 1, 392 | 901 | 674 |
| 1, 131, 651 | 1, 390, 905 | 1, 521, 450 | 1, 594, 485 | 1, 268, 298 | 784, 242 | 640, 629 |
| 766 | 848 | 897 | 1, 082 | 911 | 870 | 950 |
| 107 | | 63 | | 104 | | 37 |
| 70, 578 | | 68, 040 | | 134, 784 | | 35, 964 |
| 1, 369 | 1, 639 | 1, 632 | 1, 473 | 1, 288 | 901 | 637 |
| 1, 061, 073 | 1, 390, 905 | 1, 453, 410 | 1, 594, 485 | 1, 133, 514 | 784, 242 | 604, 665 |
| | | | | | | |
| | | | | | | |
| | | | | | | |
| 3, 871 | 3, 773 | 2, 790 | 2, 811 | 2, 524 | 1, 012 | 94 |
| 2, 725, 860 | 2, 493, 382 | 2, 251, 721 | 2, 258, 564 | 1, 930, 135 | 964, 166 | 88, 074 |
| 704 | 660 | 807 | 803 | 764 | 952 | 936 |
| | | 8 | | 4 | | |
| | | 6, 465 | | 3, 158 | | |
| 392 | 504 | 263 | 384 | 1, 148 | 153 | |
| 207, 854 | 210, 398 | 186, 505 | 265, 543 | 987, 596 | 224, 726 | |
| 340 | 523 | 749 | 396 | 61 | 236 | |
| 188, 392 | 351, 396 | 688, 646 | 289, 489 | 74, 752 | 160, 459 | |

## (3) 鮮　　魚

| 産地 | 合計 | 1月 | 2月 | 3月 | 4月 | 5月 |
|---|---|---|---|---|---|---|
| かつお | | | （　続　） | | | |
| 福　井 | 8<br>3,974 | 8<br>3,974 | | | | |
| 静　岡 | 4,043<br>4,710,841 | 651<br>801,144 | 776<br>973,188 | 1,039<br>991,656 | 1,109<br>1,364,472 | 468<br>580,381 |
| 愛　知 | 10,796<br>7,085,831 | | 6<br>7,881 | 1,006<br>710,485 | 1,108<br>776,945 | 1,046<br>689,656 |
| 三　重 | 53<br>18,214 | | | | | |
| 兵　庫 | 36<br>8,424 | | | 12<br>2,981 | | 24<br>5,443 |
| 和歌山 | 7,062<br>7,817,684 | 17<br>17,496 | | 511<br>749,104 | 902<br>1,209,442 | 1,654<br>1,926,273 |
| 高　知 | 100<br>68,768 | | | 57<br>52,439 | | 43<br>16,329 |
| 鹿児島 | 1,175<br>713,621 | | | | 565<br>326,393 | 557<br>355,152 |
| そうだかつお | | | | | | |
| 合　計 | 1,166<br>592,821 | 73<br>39,528 | 118<br>78,732 | 64<br>74,936 | | 8<br>1,728 |
| 平均価格 | 508 | 541 | 667 | 1,170 | | 216 |
| 愛　知 | 72<br>45,274 | | | 19<br>21,206 | | |
| 三　重 | 264<br>43,524 | | 36<br>7,776 | | | 8<br>1,728 |
| 京　都 | 27<br>7,317 | | | | | |
| 和歌山 | 160<br>31,968 | | | | | |
| 福　岡 | 643<br>464,738 | 73<br>39,528 | 82<br>70,956 | 45<br>53,730 | | |
| はかつお | | | | | | |
| 合　計 | 896<br>497,267 | | 41<br>28,712 | | | |
| 平均価格 | 554 | | 700 | | | |
| 愛　知 | 820<br>472,742 | | 41<br>28,712 | | | |
| 福　岡 | 76<br>24,525 | | | | | |
| ぶ　り | | | | | | |
| 合　計 | 86,228<br>120,739,768 | 8,772<br>16,532,731 | 8,557<br>14,758,254 | 7,630<br>11,433,764 | 6,624<br>8,240,759 | 4,100<br>5,987,163 |
| 平均価格 | 1,400 | 1,884 | 1,724 | 1,498 | 1,244 | 1,460 |
| 岐　阜 | 674<br>1,007,757 | 1<br>4,657 | 67<br>115,318 | 22<br>35,893 | 7<br>19,289 | 37<br>84,337 |
| 北海道 | 2,516<br>1,653,990 | | | | | |

単位　上段　数量＝Ｋｇ
　　下段　金額＝円

| ６月 | ７月 | ８月 | ９月 | １０月 | １１月 | １２月 |
|---|---|---|---|---|---|---|
| | | | | | | |
| 1, 421<br>804, 816<br>15<br>4, 320<br>1, 650<br>1, 488, 402<br>53<br>32, 076 | 1, 233<br>707, 836<br>38<br>13, 894<br>1, 475<br>1, 209, 858 | 1, 509<br>968, 750<br>261<br>401, 355 | 1, 496<br>953, 025<br>535<br>750, 507 | 1, 254<br>799, 382<br>57<br>65, 247 | 623<br>578, 981 | 94<br>88, 074 |
| | | | | | | |
| 111<br>63, 850<br>575 | 36<br>31, 365<br>871<br>4<br>864 | 118<br>49, 324<br>418<br>80<br>18, 144<br>38<br>31, 180 | 173<br>51, 489<br>297<br>80<br>13, 824<br>93<br>37, 665 | 54<br>24, 073<br>445<br>6<br>2, 635<br>12<br>2, 160<br>36<br>19, 278 | 131<br>56, 371<br>430<br>47<br>21, 433<br>52<br>9, 504<br>32<br>25, 434 | 280<br>121, 425<br>433<br>152<br>21, 492<br>27<br>7, 317<br>101<br>92, 616 |
| 111<br>63, 850 | 32<br>30, 501 | | | | | |
| | | | | | | |
| | 89<br>50, 803<br>570<br>89<br>50, 803 | 144<br>76, 523<br>531<br>144<br>76, 523 | 186<br>81, 166<br>436<br>110<br>56, 641<br>76<br>24, 525 | 78<br>46, 964<br>602<br>78<br>46, 964 | 240<br>144, 897<br>603<br>240<br>144, 897 | 118<br>68, 202<br>577<br>118<br>68, 202 |
| | | | | | | |
| 2, 569<br>3, 763, 800<br>1, 465<br>16<br>8, 294 | 4, 889<br>4, 140, 032<br>846<br>449<br>253, 678 | 2, 751<br>3, 241, 407<br>1, 178<br>170<br>227 | 2, 713<br>3, 908, 904<br>1, 440<br>8<br>15, 595<br>234<br>97, 428 | 6, 694<br>7, 530, 108<br>1, 124<br>10<br>18, 712<br>1, 469<br>1, 137, 898 | 8, 049<br>10, 689, 370<br>1, 328<br>85<br>99, 708<br>178<br>156, 465 | 22, 880<br>30, 513, 476<br>1, 333<br>437<br>614, 248 |

## (3) 鮮　　魚

| 産地 | 合計 | 1月 | 2月 | 3月 | 4月 | 5月 |
|---|---|---|---|---|---|---|
| ぶり | | | （続） | | | |
| 岩手 | 235<br>127,116 | | | | | |
| 宮城 | 9<br>5,022 | | 9<br>5,022 | | | |
| 東京 | 91<br>179,769 | | | | | |
| 富山 | 121<br>139,509 | | | 83<br>67,311 | | |
| 石川 | 819<br>666,017 | | | | | 211<br>67,942 |
| 福井 | 75<br>42,671 | | | | | 49<br>22,864 |
| 愛知 | 16,146<br>14,958,024 | 552<br>1,319,766 | 1,059<br>1,446,041 | 2,393<br>2,436,320 | 1,968<br>1,526,834 | 1,231<br>874,484 |
| 三重 | 532<br>373,270 | 67<br>82,377 | | | 57<br>56,447 | |
| 京都 | 227<br>269,522 | | | | | |
| 兵庫 | 388<br>636,983 | 7<br>11,761 | 96<br>189,039 | 20<br>37,568 | 66<br>127,095 | 96<br>112,174 |
| 和歌山 | 363<br>328,617 | 28<br>39,982 | | 315<br>281,151 | | 20<br>7,484 |
| 鳥取 | 145<br>121,797 | | 91<br>58,023 | | | |
| 徳島 | 68<br>90,892 | 9<br>15,681 | 19<br>32,076 | 40<br>43,135 | | |
| 香川 | 7,930<br>18,729,754 | 1,819<br>4,686,428 | 1,542<br>3,926,309 | 1,092<br>2,450,960 | 860<br>2,089,013 | 648<br>1,539,001 |
| 愛媛 | 52,361<br>79,817,360 | 6,119<br>10,249,024 | 5,099<br>8,581,981 | 3,530<br>5,967,861 | 2,455<br>4,051,768 | 1,774<br>3,250,932 |
| 福岡 | 778<br>395,609 | | 444<br>294,230 | | | |
| 長崎 | 2,141<br>713,855 | | | 125<br>98,985 | 1,211<br>370,313 | |
| 鹿児島 | 609<br>482,234 | 170<br>123,055 | 131<br>110,215 | 10<br>14,580 | | 34<br>27,945 |
| わらさ | | | | | | |
| 合計 | 42<br>15,514 | 14<br>7,398 | | | 8<br>2,187 | 15<br>5,054 |
| 平均価格 | 369 | 528 | | | 273 | 336 |
| 福井 | 15<br>5,054 | | | | | 15<br>5,054 |
| 三重 | 13<br>3,062 | | | | 8<br>2,187 | |
| 京都 | 14<br>7,398 | 14<br>7,398 | | | | |
| はまち | | | | | | |
| 合計 | 19,294<br>16,271,152 | 447<br>490,168 | 632<br>647,072 | 728<br>1,002,202 | 836<br>910,244 | 953<br>1,045,518 |

単位　上段　数量＝Ｋｇ
　　下段　金額＝円

| ６ 月 | ７ 月 | ８ 月 | ９ 月 | １ ０ 月 | １ １ 月 | １ ２ 月 |
|---|---|---|---|---|---|---|
| | | | | | | |
| | 235<br>127, 116 | | | | | |
| 6<br>11, 820 | 36<br>71, 616 | 27<br>53, 808 | 22<br>42, 525 | | | |
| | | | | | | 38<br>72, 198 |
| | 317<br>105, 542 | | | | | 291<br>492, 533 |
| | | | | | 26<br>19, 807 | |
| 1, 055<br>769, 381 | 1, 825<br>960, 151 | 1, 050<br>699, 589 | 687<br>627, 038 | 1, 971<br>1, 709, 862 | 1, 572<br>1, 661, 647 | 783<br>926, 911 |
| | 366<br>194, 184 | | 33<br>34, 474 | 9<br>5, 788 | | |
| | | | | | 30<br>36, 018 | 197<br>233, 504 |
| 24<br>33, 752 | | | | 5<br>7, 560 | 6<br>8, 770 | 68<br>109, 264 |
| | | | | | | 54<br>63, 774 |
| 498<br>1, 156, 851 | 320<br>652, 697 | 477<br>936, 222 | 378<br>750, 503 | 232<br>423, 661 | 64<br>118, 109 | |
| 936<br>1, 757, 696 | 817<br>1, 542, 847 | 720<br>1, 415, 155 | 1, 351<br>2, 341, 341 | 2, 617<br>4, 131, 969 | 6, 088<br>8, 588, 846 | 20, 855<br>27, 937, 940 |
| | | 177<br>38, 275 | | | | 157<br>63, 104 |
| | 424<br>149, 899 | | | 381<br>94, 658 | | |
| 34<br>26, 006 | 100<br>82, 302 | 130<br>98, 131 | | | | |
| | | | | | | |
| | | | | 5<br>875 | | |
| | | | | 175 | | |
| | | | | 5<br>875 | | |
| | | | | | | |
| 908<br>1, 007, 730 | 2, 555<br>1, 750, 092 | 2, 705<br>2, 351, 332 | 2, 398<br>1, 676, 807 | 2, 550<br>1, 822, 730 | 3, 133<br>2, 133, 128 | 1, 449<br>1, 434, 129 |

## (3) 鮮　　魚

| 産地 | 合計 | 1月 | 2月 | 3月 | 4月 | 5月 |
|---|---|---|---|---|---|---|
| はまち | | | （　続　） | | | |
| 平均価格 | 843 | 1,096 | 1,023 | 1,376 | 1,088 | 1,097 |
| 岐　阜 | 37<br>15,714 | | | | | 15<br>6,480 |
| 宮　城 | 888<br>439,260 | | | | | |
| 千　葉 | 107<br>46,181 | | | | | |
| 石　川 | 160<br>41,688 | | | | | |
| 愛　知 | 9,977<br>6,341,727 | 271<br>241,816 | 401<br>336,780 | 255<br>366,370 | 349<br>402,553 | 693<br>670,769 |
| 三　重 | 1,416<br>2,290,587 | | 5<br>2,700 | | 14<br>2,414 | 14<br>25,834 |
| 京　都 | 433<br>143,106 | | | | 15<br>5,557 | |
| 和歌山 | 272<br>127,720 | | 52<br>29,581 | 115<br>64,881 | 105<br>33,258 | |
| 徳　島 | 4,117<br>5,090,265 | 157<br>210,385 | 137<br>202,440 | 214<br>274,954 | 110<br>183,221 | 170<br>217,971 |
| 香　川 | 717<br>1,336,460 | 19<br>37,967 | 37<br>75,571 | 144<br>295,997 | 111<br>229,027 | 61<br>124,464 |
| 愛　媛 | 132<br>54,214 | | | | 132<br>54,214 | |
| 福　岡 | 828<br>286,224 | | | | | |
| 長　崎 | 210<br>58,006 | | | | | |
| わかし | | | | | | |
| 合　計 | 11,191<br>6,855,657 | 1,690<br>865,436 | 859<br>507,002 | 1,341<br>874,071 | 841<br>526,237 | 869<br>623,202 |
| 平均価格 | 612 | 512 | 590 | 651 | 625 | 717 |
| 岐　阜 | 13<br>9,786 | | | | 10<br>5,616 | 3<br>4,170 |
| 宮　城 | 615<br>345,496 | | | | | |
| 富　山 | 734<br>328,384 | 50<br>24,062 | | | | |
| 福　井 | 336<br>127,170 | | | | | 160<br>54,432 |
| 愛　知 | 6,833<br>4,038,302 | 472<br>278,413 | 493<br>268,034 | 1,185<br>677,770 | 668<br>310,015 | 526<br>336,389 |
| 三　重 | 8<br>1,609 | | | | | |
| 京　都 | 82<br>35,639 | 23<br>11,907 | | | | |
| 鳥　取 | 1,525<br>659,598 | 1,085<br>473,536 | 290<br>133,358 | | | |
| 徳　島 | 1,045<br>1,309,673 | 60<br>77,518 | 76<br>105,610 | 156<br>196,301 | 163<br>210,606 | 180<br>228,211 |

単位　上段　数量＝Ｋｇ
　　下段　金額＝円

| ６月 | ７月 | ８月 | ９月 | １０月 | １１月 | １２月 |
|---|---|---|---|---|---|---|
| | | | | | | |
| 1, 109 | 684 | 869 | 699 | 714 | 680 | 989 |
| | | | | 22<br>9, 234 | | |
| | | 278<br>175, 956 | | | 610<br>263, 304 | |
| | | | 107<br>46, 181 | | | |
| | | | 160<br>41, 688 | | | |
| 503<br>350, 844 | 1, 223<br>607, 848 | 1, 226<br>681, 357 | 1, 103<br>491, 928 | 1, 407<br>684, 621 | 1, 928<br>1, 074, 835 | 618<br>432, 006 |
| 225<br>402, 211 | 166<br>306, 428 | 347<br>529, 929 | 305<br>469, 353 | 180<br>308, 798 | 144<br>218, 922 | 16<br>23, 998 |
| | | 18<br>7, 949 | | 400<br>129, 600 | | |
| 142<br>195, 566 | 612<br>618, 153 | 502<br>630, 035 | 392<br>504, 776 | 487<br>604, 832 | 395<br>485, 229 | 799<br>962, 703 |
| 38<br>59, 109 | 28<br>45, 911 | 132<br>244, 034 | 21<br>32, 475 | 54<br>85, 645 | 56<br>90, 838 | 16<br>15, 422 |
| | 526<br>171, 752 | 202<br>82, 072 | 100<br>32, 400 | | | |
| | | | 210<br>58, 006 | | | |
| | | | | | | |
| 962<br>833, 383 | 616<br>511, 858 | 956<br>540, 506 | 679<br>340, 657 | 372<br>202, 141 | 1, 136<br>564, 433 | 870<br>466, 731 |
| 866 | 830 | 565 | 501 | 543 | 496 | 536 |
| | | 615<br>345, 496 | | | | |
| 200<br>108, 000 | | | 324<br>122, 234 | | 160<br>74, 088 | |
| 16<br>7, 776 | 30<br>8, 100 | 50<br>17, 442 | | | 8<br>3, 888 | 72<br>35, 532 |
| 497<br>380, 358 | 434<br>370, 105 | 285<br>169, 228 | 350<br>211, 979 | 359<br>196, 493 | 968<br>486, 457 | 596<br>353, 061 |
| | 6<br>1, 004 | | | 2<br>605 | | |
| | | | | 11<br>5, 043 | | 48<br>18, 689 |
| | | | | | | 150<br>52, 704 |
| 249<br>337, 249 | 146<br>132, 649 | 6<br>8, 340 | 5<br>6, 444 | | | 4<br>6, 745 |

## (3) 鮮　　魚

| 産地 | 合計 | 1月 | 2月 | 3月 | 4月 | 5月 |
|---|---|---|---|---|---|---|
| かんぱち | | | | | | |
| 合　計 | 29,677<br>59,179,847 | 2,143<br>4,123,873 | 1,609<br>3,269,046 | 2,090<br>4,283,870 | 2,032<br>4,181,314 | 2,342<br>4,833,841 |
| 平均価格 | 1,994 | 1,924 | 2,031 | 2,049 | 2,057 | 2,063 |
| 岐　阜 | 15<br>27,426 | | | | 3<br>6,318 | |
| 岩　手 | 75<br>73,634 | | | | | |
| 愛　知 | 3,711<br>7,398,899 | 120<br>228,579 | 128<br>273,429 | 281<br>623,594 | 232<br>510,247 | 175<br>367,810 |
| 三　重 | 18,554<br>37,207,668 | 1,488<br>2,955,146 | 1,046<br>2,111,509 | 1,154<br>2,331,132 | 1,151<br>2,327,826 | 1,551<br>3,192,282 |
| 京　都 | 136<br>53,319 | | | | | |
| 徳　島 | 2,843<br>5,427,191 | 219<br>292,149 | 218<br>424,159 | 148<br>264,318 | 245<br>495,779 | 312<br>636,314 |
| 香　川 | 4,343<br>8,991,710 | 316<br>647,999 | 217<br>459,949 | 507<br>1,064,826 | 401<br>841,144 | 304<br>637,435 |
| その他ぶり | | | | | | |
| 合　計 | 528<br>797,325 | | 4<br>8,591 | 91<br>154,909 | 160<br>246,503 | 160<br>189,374 |
| 平均価格 | 1,510 | | 2,147 | 1,702 | 1,540 | 1,183 |
| 新　潟 | 61,560 | | | | | |
| 富　山 | 31<br>28,836 | | | | | |
| 愛　知 | 42<br>44,188 | | 4<br>8,591 | 4<br>5,265 | | |
| 京　都 | 3<br>2,160 | | | | | |
| 兵　庫 | 93<br>131,689 | | | | 75<br>106,946 | 18<br>24,743 |
| 徳　島 | 58<br>40,506 | | | | 13<br>25,239 | 45<br>15,267 |
| 長　崎 | 288<br>460,274 | | | 74<br>121,532 | 72<br>114,318 | 97<br>149,364 |
| 鹿児島 | 13<br>28,112 | | | 13<br>28,112 | | |
| まあじ | | | | | | |
| 合　計 | 44,326<br>33,441,977 | 3,304<br>2,461,870 | 2,568<br>2,132,021 | 4,023<br>2,793,952 | 4,413<br>2,869,267 | 4,400<br>3,377,517 |
| 平均価格 | 754 | 745 | 830 | 694 | 650 | 767 |
| 岐　阜 | 940<br>313,020 | 90<br>24,516 | 39<br>9,892 | 84<br>23,413 | 147<br>35,898 | 102<br>26,436 |
| 神奈川 | 2<br>8,640 | 2<br>8,640 | | | | |
| 富　山 | 582<br>372,708 | | | | | 45<br>24,084 |

単位　上段　数量＝Ｋｇ
下段　金額＝円

| ６月 | ７月 | ８月 | ９月 | １０月 | １１月 | １２月 |
|---|---|---|---|---|---|---|
| | | | | | | |
| 2,206<br>4,568,842 | 2,291<br>4,563,185 | 3,161<br>6,240,199 | 2,615<br>5,257,225 | 3,057<br>5,792,642 | 2,760<br>5,358,829 | 3,371<br>6,706,981 |
| 2,071 | 1,991 | 1,974 | 2,010 | 1,894 | 1,941 | 1,989 |
| 3<br>6,998 | 4<br>8,424 | | 5<br>5,686 | | | |
| | | | | 75<br>73,634 | | |
| 233<br>492,562 | 290<br>580,678 | 384<br>811,563 | 455<br>993,540 | 469<br>849,577 | 479<br>815,647 | 465<br>851,673 |
| 1,238<br>2,569,764 | 1,348<br>2,673,180 | 2,076<br>4,125,670 | 1,955<br>3,864,328 | 1,891<br>3,731,926 | 1,678<br>3,308,240 | 1,978<br>4,016,665 |
| | | 15<br>5,670 | 20<br>6,048 | 92<br>37,551 | 4<br>2,592 | 5<br>1,458 |
| 317<br>652,254 | 282<br>539,320 | 279<br>472,262 | 84<br>172,810 | 306<br>624,970 | 229<br>459,609 | 204<br>393,247 |
| 415<br>847,264 | 367<br>761,583 | 407<br>825,034 | 96<br>214,813 | 224<br>474,984 | 370<br>772,741 | 719<br>1,443,938 |
| | | | | | | |
| 57<br>88,544 | 6<br>4,752 | | | | 47<br>40,932 | 3<br>63,720 |
| 1,553 | 792 | | | | 870 | 21,240 |
| | | | | | | 61,560 |
| | | | | | 31<br>28,836 | |
| 12<br>13,484 | 6<br>4,752 | | | | 16<br>12,096 | |
| | | | | | | 3<br>2,160 |
| 45<br>75,060 | | | | | | |
| | | | | | | |
| 4,314<br>3,457,504 | 3,407<br>3,156,792 | 3,117<br>2,479,389 | 3,667<br>2,573,183 | 4,322<br>3,090,889 | 3,483<br>2,598,773 | 3,308<br>2,450,820 |
| 801 | 926 | 795 | 701 | 715 | 746 | 740 |
| 99<br>30,011 | 75<br>18,920 | 115<br>93,262 | 76<br>20,659 | 62<br>16,795 | 48<br>11,404 | 3<br>1,814 |
| 153<br>113,292 | 113<br>73,116 | | | 4<br>2,700 | 27<br>22,356 | 240<br>137,160 |

## (3) 鮮　　魚

| 産地 | 合計 | 1月 | 2月 | 3月 | 4月 | 5月 |
|---|---|---|---|---|---|---|
| まあじ | | | （　続　） | | | |
| 石　川 | 270<br>123,552 | | | | | 270<br>123,552 |
| 福　井 | 182<br>140,957 | | 11<br>11,988 | | | 127<br>93,685 |
| 愛　知 | 12,598<br>10,604,666 | 1,321<br>959,893 | 1,020<br>919,285 | 971<br>870,853 | 883<br>605,980 | 798<br>717,559 |
| 三　重 | 2,793<br>6,611,873 | 222<br>502,221 | 158<br>374,527 | 220<br>457,000 | 233<br>450,265 | 344<br>822,187 |
| 京　都 | 338<br>135,769 | 12<br>8,640 | | | | 74<br>47,452 |
| 和歌山 | 368<br>106,456 | 60<br>13,176 | | | | |
| 鳥　取 | 817<br>397,872 | | | | | 280<br>137,484 |
| 島　根 | 1,235<br>241,229 | | 120<br>24,667 | 130<br>25,078 | 145<br>28,188 | 120<br>23,328 |
| 福　岡 | 1,060<br>545,465 | 45<br>27,432 | 164<br>63,612 | 100<br>34,560 | 425<br>165,305 | 100<br>54,281 |
| 佐　賀 | 10,137<br>6,115,932 | 647<br>410,940 | 541<br>320,112 | 1,180<br>691,200 | 988<br>599,076 | 994<br>616,032 |
| 長　崎 | 12,977<br>7,699,036 | 905<br>506,412 | 515<br>407,938 | 1,338<br>691,848 | 1,565<br>959,753 | 1,146<br>691,437 |
| 大　分 | 27<br>24,802 | | | | 27<br>24,802 | |
| その他あじ | | | | | | |
| 合　計 | 2,666<br>4,331,322 | 90<br>219,104 | 301<br>284,632 | 101<br>308,036 | 241<br>402,463 | 170<br>305,880 |
| 平均価格 | 1,624 | 2,434 | 945 | 3,049 | 1,669 | 1,799 |
| 岐　阜 | 27<br>81,389 | | 1<br>2,851 | 2<br>5,962 | 1<br>3,370 | 6<br>18,144 |
| 福　井 | 253<br>128,412 | 18<br>6,156 | | | | |
| 愛　知 | 850<br>697,324 | | 134<br>57,823 | 8<br>25,402 | 148<br>120,614 | 8<br>21,709 |
| 三　重 | 1,226<br>3,340,983 | 72<br>212,948 | 66<br>182,918 | 91<br>276,672 | 92<br>278,479 | 86<br>250,637 |
| 佐　賀 | 100<br>41,040 | | 100<br>41,040 | | | |
| 長　崎 | 210<br>42,174 | | | | | 70<br>15,390 |
| さわら | | | | | | |
| 合　計 | 7,166<br>8,757,555 | 388<br>731,422 | 965<br>956,708 | 371<br>694,412 | 793<br>942,382 | 154<br>205,849 |
| 平均価格 | 1,222 | 1,885 | 991 | 1,871 | 1,188 | 1,336 |
| 福　島 | 9<br>16,945 | | | | | |
| 東　京 | 1,215<br>1,251,494 | | | | | |

単位　上段　数量＝Ｋｇ
下段　金額＝円

| ６月 | ７月 | ８月 | ９月 | １０月 | １１月 | １２月 |
|---|---|---|---|---|---|---|
| | | | | | | |
| 44<br>35, 284 | | | | | | |
| 1, 536<br>1, 280, 401 | 1, 152<br>1, 262, 209 | 1, 289<br>1, 075, 798 | 787<br>578, 171 | 938<br>719, 914 | 983<br>812, 397 | 920<br>802, 206 |
| 295<br>691, 203 | 301<br>703, 464 | 109<br>262, 492 | 237<br>591, 036 | 272<br>708, 747 | 186<br>486, 661 | 216<br>562, 070 |
| 79<br>27, 081 | | | | 32<br>6, 912 | | 141<br>45, 684 |
| | 90<br>12, 474 | | 44<br>7, 344 | 115<br>49, 248 | 59<br>24, 214 | |
| | | | 105<br>44, 064 | 120<br>69, 876 | 200<br>109, 512 | 112<br>36, 936 |
| 160<br>31, 104 | 160<br>31, 104 | 80<br>15, 552 | 160<br>31, 104 | 120<br>23, 328 | | 40<br>7, 776 |
| 122<br>60, 588 | 16<br>21, 168 | 14<br>18, 900 | 18<br>24, 300 | 18<br>24, 019 | 18<br>24, 300 | 20<br>27, 000 |
| 566<br>422, 820 | 550<br>365, 688 | 430<br>298, 080 | 1, 060<br>634, 392 | 1, 631<br>896, 076 | 994<br>546, 480 | 556<br>315, 036 |
| 1, 260<br>765, 720 | 950<br>668, 649 | 1, 080<br>715, 305 | 1, 180<br>642, 113 | 1, 010<br>573, 274 | 968<br>561, 449 | 1, 060<br>515, 138 |
| | | | | | | |
| 193<br>321, 367 | 558<br>517, 487 | 309<br>461, 701 | 148<br>367, 469 | 285<br>384, 298 | 130<br>372, 686 | 140<br>386, 199 |
| 1, 665 | 927 | 1, 494 | 2, 482 | 1, 348 | 2, 866 | 2, 758 |
| 9<br>26, 439 | 5<br>15, 292 | 2<br>6, 221 | | | 1<br>3, 110 | |
| 59<br>33, 480 | 147<br>77, 328 | 29<br>11, 448 | | | | |
| 40<br>21, 600 | 303<br>186, 831 | 138<br>87, 437 | 11<br>33, 436 | 39<br>83, 375 | 9<br>26, 438 | 12<br>32, 659 |
| 85<br>239, 848 | 103<br>238, 036 | 140<br>356, 595 | 137<br>334, 033 | 106<br>274, 139 | 120<br>343, 138 | 128<br>353, 540 |
| | | | | 140<br>26, 784 | | |
| | | | | | | |
| 16<br>26, 730 | 37<br>49, 264 | 317<br>447, 433 | 409<br>493, 388 | 1, 301<br>1, 496, 443 | 691<br>804, 310 | 1, 724<br>1, 909, 214 |
| 1, 670 | 1, 331 | 1, 411 | 1, 206 | 1, 150 | 1, 163 | 1, 107 |
| | | 9<br>16, 945 | | | | |
| | | 75<br>88, 290 | 214<br>253, 876 | 389<br>394, 848 | 196<br>206, 896 | 341<br>307, 584 |

## (3) 鮮　　魚

| 産地 | 合計 | 1月 | 2月 | 3月 | 4月 | 5月 |
|---|---|---|---|---|---|---|
| さわら | | | （　続　） | | | |
| 福　井 | 104<br>205,955 | 49<br>97,858 | 33<br>62,769 | | | |
| 静　岡 | 90<br>159,732 | | | 6<br>10,368 | 6<br>10,368 | 12<br>21,384 |
| 愛　知 | 2,133<br>2,833,936 | 57<br>106,821 | 30<br>67,290 | 208<br>349,283 | 291<br>348,258 | 41<br>49,670 |
| 三　重 | 209<br>441,670 | 59<br>149,569 | 4<br>9,542 | 35<br>91,162 | 28<br>27,680 | |
| 京　都 | 151<br>246,938 | 35<br>58,326 | | | | |
| 和歌山 | 217<br>361,784 | 19<br>21,093 | | 79<br>144,828 | 119<br>195,863 | |
| 山　口 | 45<br>57,510 | | | | | |
| 愛　媛 | 151<br>203,553 | | | | | 88<br>122,310 |
| 福　岡 | 2,276<br>2,296,380 | 68<br>123,374 | 868<br>773,404 | 7<br>15,244 | 320<br>325,955 | |
| 佐　賀 | 411<br>370,543 | 34<br>40,003 | | | 20<br>19,964 | 13<br>12,485 |
| 宮　崎 | 155<br>311,115 | 67<br>134,378 | 30<br>43,703 | 36<br>83,527 | 9<br>14,294 | |
| さごし | | | | | | |
| 合　計 | 6,515<br>3,968,772 | 361<br>283,356 | 569<br>396,948 | 115<br>90,072 | 319<br>209,606 | 145<br>139,298 |
| 平均価格 | 609 | 784 | 697 | 783 | 657 | 960 |
| 富　山 | 1,285<br>641,518 | | | | | |
| 石　川 | 492<br>294,505 | | | 20<br>15,552 | 169<br>103,140 | |
| 福　井 | 557<br>446,142 | 36<br>26,892 | 35<br>34,560 | | 10<br>8,510 | 4<br>3,456 |
| 愛　知 | 3,392<br>2,109,798 | 214<br>175,448 | 185<br>142,311 | 65<br>58,320 | 70<br>61,020 | 141<br>135,842 |
| 京　都 | 129<br>76,248 | | | | | |
| 佐　賀 | 414<br>230,245 | 28<br>18,360 | 186<br>112,417 | 30<br>16,200 | 70<br>36,936 | |
| 長　崎 | 163<br>107,660 | | 163<br>107,660 | | | |
| 鹿児島 | 83<br>62,656 | 83<br>62,656 | | | | |
| まいわし | | | | | | |
| 合　計 | 32,593<br>13,134,085 | 1,977<br>763,807 | 3,619<br>1,124,593 | 3,852<br>1,148,405 | 3,394<br>1,213,239 | 2,431<br>1,054,393 |
| 平均価格 | 402 | 386 | 310 | 298 | 357 | 433 |
| 岐　阜 | 18<br>5,746 | | | | | |

単位　上段　数量＝Ｋｇ
下段　金額＝円

| ６月 | ７月 | ８月 | ９月 | １０月 | １１月 | １２月 |
|---|---|---|---|---|---|---|
| | | | | | | |
| | | | | | | 22<br>45, 328 |
| 6<br>10, 692 | 6<br>10, 692 | 12<br>21, 384 | 12<br>21, 384 | 6<br>10, 692 | 6<br>10, 692 | 18<br>32, 076 |
| 10<br>16, 038 | 31<br>38, 572 | 155<br>230, 710 | 26<br>44, 701 | 558<br>645, 008 | 281<br>368, 992 | 445<br>568, 593 |
| | | | | 67<br>122, 488 | | 16<br>41, 229 |
| | | 10<br>15, 271 | 4<br>3, 969 | 23<br>23, 118 | | 79<br>146, 254 |
| | | 45<br>57, 510 | | | | |
| | | | 19<br>27, 135 | 44<br>54, 108 | | |
| | | 11<br>17, 323 | 98<br>101, 720 | 188<br>220, 045 | 139<br>148, 476 | 577<br>570, 839 |
| | | | 36<br>40, 603 | 26<br>26, 136 | 69<br>69, 254 | 213<br>162, 098 |
| | | | | | | 13<br>35, 213 |
| | | | | | | |
| 325<br>288, 414 | 276<br>335, 948 | 52<br>86, 600 | 787<br>381, 087 | 1, 207<br>556, 987 | 1, 275<br>579, 381 | 1, 084<br>621, 075 |
| 887 | 1, 217 | 1, 665 | 484 | 461 | 454 | 572 |
| | | | | 428<br>190, 533 | 456<br>222, 630 | 401<br>228, 355 |
| 122<br>92, 221 | 33<br>38, 016 | | | 64<br>24, 408 | 84<br>21, 168 | |
| 159<br>150, 012 | 35<br>49, 048 | 18<br>33, 264 | | | 164<br>82, 836 | 96<br>57, 564 |
| 44<br>46, 181 | 208<br>248, 884 | 34<br>53, 336 | 787<br>381, 087 | 690<br>329, 702 | 447<br>195, 971 | 507<br>281, 696 |
| | | | | 25<br>12, 344 | 89<br>41, 980 | 15<br>21, 924 |
| | | | | | 35<br>14, 796 | 65<br>31, 536 |
| | | | | | | |
| 3, 737<br>1, 493, 216 | 2, 233<br>1, 012, 942 | 2, 148<br>970, 174 | 2, 986<br>1, 170, 309 | 1, 989<br>1, 039, 651 | 2, 739<br>1, 380, 725 | 1, 488<br>762, 631 |
| 399 | 453 | 451 | 391 | 522 | 504 | 512 |
| | 3<br>1, 728 | | 15<br>4, 018 | | | |

## (3) 鮮　　魚

| 産地 | 合計 | 1月 | 2月 | 3月 | 4月 | 5月 |
|---|---|---|---|---|---|---|
| まいわし（続） | | | | | | |
| 北海道 | 2,128<br>1,151,312 | | | | | |
| 青　森 | 120<br>62,057 | | | | | |
| 岩　手 | 390<br>93,744 | | | 165<br>33,264 | 100<br>30,240 | |
| 富　山 | 663<br>111,834 | | 373<br>59,022 | 210<br>24,408 | | |
| 静　岡 | 480<br>252,720 | | 60<br>29,808 | | | 100<br>54,000 |
| 愛　知 | 22,942<br>8,687,100 | 1,959<br>754,735 | 2,819<br>897,566 | 2,667<br>760,804 | 2,514<br>846,493 | 1,675<br>678,812 |
| 京　都 | 140<br>47,304 | | 40<br>16,200 | 70<br>22,032 | 30<br>9,072 | |
| 和歌山 | 18<br>9,072 | 18<br>9,072 | | | | |
| 鳥　取 | 5,414<br>2,112,824 | | 317<br>99,317 | 720<br>262,537 | 740<br>304,754 | 626<br>248,681 |
| 広　島 | 280<br>600,372 | | 10<br>22,680 | 20<br>45,360 | 10<br>22,680 | 30<br>72,900 |
| かたくちいわし | | | | | | |
| 合　計 | 384<br>59,293 | 168<br>30,262 | 108<br>18,144 | 72<br>6,221 | | |
| 平均価格 | 154 | 180 | 168 | 86 | | |
| 兵　庫 | 384<br>59,293 | 168<br>30,262 | 108<br>18,144 | 72<br>6,221 | | |
| うるめいわし | | | | | | |
| 合　計 | 3,355<br>1,130,422 | 150<br>35,964 | | | | 355<br>111,002 |
| 平均価格 | 336 | 239 | | | | 312 |
| 愛　知 | 955<br>358,050 | | | | | 55<br>13,802 |
| 和歌山 | 150<br>35,964 | 150<br>35,964 | | | | |
| 鳥　取 | 2,250<br>736,408 | | | | | 300<br>97,200 |
| その他いわし | | | | | | |
| 合　計 | 298,597 | | | | 17,496 | 9,331 |
| 平均価格 | | | | | | |
| 京　都 | 298,597 | | | | 17,496 | 9,331 |
| するめいか | | | | | | |
| 合　計 | 9,882<br>11,706,472 | 948<br>1,252,765 | 847<br>1,126,513 | 1,301<br>1,527,517 | 931<br>1,199,124 | 783<br>1,054,784 |

単位　上段　数量＝Ｋｇ
　　下段　金額＝円

| ６月 | ７月 | ８月 | ９月 | １０月 | １１月 | １２月 |
|---|---|---|---|---|---|---|
| | | | | | | |
| | | | | | 1, 332<br>690, 476 | 796<br>460, 836 |
| | | | | | 120<br>62, 057 | |
| | 20<br>6, 048 | 30<br>9, 072 | | | 75<br>15, 120 | |
| | 80<br>28, 404 | | | | | |
| 60<br>32, 400 | 60<br>32, 400 | 80<br>36, 720 | | 60<br>33, 696 | | 60<br>33, 696 |
| 1, 346<br>500, 405 | 1, 330<br>554, 418 | 2, 028<br>898, 462 | 2, 951<br>1, 114, 451 | 1, 899<br>928, 195 | 1, 132<br>512, 740 | 622<br>240, 019 |
| 2, 301<br>884, 271 | 710<br>313, 264 | | | | | |
| 30<br>76, 140 | 30<br>76, 680 | 10<br>25, 920 | 20<br>51, 840 | 30<br>77, 760 | 80<br>100, 332 | 10<br>28, 080 |
| | | | | | | |
| | | | 36<br>4, 666 | | | |
| | | | 129 | | | |
| | | | 36<br>4, 666 | | | |
| | | | | | | |
| 850<br>276, 134 | 1, 165<br>392, 168 | 65<br>26, 784 | | 110<br>40, 327 | 230<br>83, 063 | 430<br>164, 980 |
| 324 | 336 | 412 | | 366 | 361 | 383 |
| | 65<br>29, 094 | 65<br>26, 784 | | 110<br>40, 327 | 230<br>83, 063 | 430<br>164, 980 |
| 850<br>276, 134 | 1, 100<br>363, 074 | | | | | |
| | | | | | | |
| 17, 496 | 13, 997 | 148, 003 | 17, 496 | 16, 848 | 29, 937 | 27, 993 |
| 17, 496 | 13, 997 | 148, 003 | 17, 496 | 16, 848 | 29, 937 | 27, 993 |
| | | | | | | |
| 1, 539<br>1, 441, 554 | 539<br>654, 385 | 515<br>554, 614 | 631<br>756, 812 | 1, 218<br>1, 319, 060 | 260<br>375, 084 | 370<br>444, 260 |

## (3) 鮮　　魚

| 産地 | 合計 | 1月 | 2月 | 3月 | 4月 | 5月 |
|---|---|---|---|---|---|---|
| するめいか | | | （　続　） | | | |
| 平均価格 | 1,184 | 1,321 | 1,330 | 1,174 | 1,287 | 1,347 |
| 岐　阜 | 5<br>29,592 | | | | 5<br>7,236 | 22,356 |
| 青　森 | 328<br>212,544 | 24<br>15,552 | 24<br>15,552 | 32<br>20,736 | 16<br>10,368 | 32<br>20,736 |
| 宮　城 | 7<br>3,888 | | | 7<br>3,888 | | |
| 東　京 | 117<br>56,555 | 18<br>5,365 | 18<br>5,365 | 18<br>5,365 | | 9<br>5,780 |
| 富　山 | 60<br>45,360 | | | 60<br>45,360 | | |
| 石　川 | 2,649<br>2,462,724 | 165<br>226,152 | 55<br>66,420 | 75<br>92,232 | | 134<br>123,444 |
| 愛　知 | 5,817<br>7,917,534 | 666<br>910,656 | 560<br>792,720 | 926<br>1,167,804 | 776<br>1,014,444 | 575<br>842,184 |
| 京　都 | 12<br>17,507 | | | | | |
| 兵　庫 | 179<br>142,020 | | | 8<br>12,096 | 16<br>28,512 | 8<br>14,256 |
| 和歌山 | 75<br>99,360 | 75<br>95,040 | 4,320 | | | |
| 鳥　取 | 25<br>27,972 | | | | | |
| 島　根 | 50<br>50,652 | | | | | 25<br>26,028 |
| 福　岡 | 558<br>640,764 | | 190<br>242,136 | 175<br>180,036 | 118<br>138,564 | |
| もんこういか | | | | | | |
| 合　計 | 1,345<br>2,088,073 | 53<br>105,257 | 78<br>156,999 | 149<br>261,591 | 277<br>440,802 | 247<br>282,374 |
| 平均価格 | 1,552 | 1,985 | 2,012 | 1,755 | 1,591 | 1,143 |
| 福　井 | 337<br>463,591 | | | 39<br>61,440 | 130<br>206,302 | 142<br>164,280 |
| 愛　知 | 121<br>177,109 | 9<br>15,649 | 4<br>8,127 | 6<br>9,088 | | 4<br>4,320 |
| 京　都 | 242<br>299,815 | | | 5<br>8,014 | 104<br>141,696 | 94<br>99,637 |
| 和歌山 | 645<br>1,147,558 | 44<br>89,608 | 74<br>148,872 | 99<br>183,049 | 43<br>92,804 | 7<br>14,137 |
| やりいか | | | | | | |
| 合　計 | 12,697<br>16,243,241 | 1,307<br>1,120,747 | 1,357<br>1,605,300 | 961<br>1,440,494 | 539<br>1,023,689 | 824<br>1,579,284 |
| 平均価格 | 1,279 | 857 | 1,182 | 1,498 | 1,899 | 1,916 |
| 岩　手 | 387<br>674,158 | 80<br>118,476 | | | | |
| 宮　城 | 6,486<br>5,049,216 | 1,032<br>794,664 | 830<br>753,192 | 312<br>309,636 | | |

単位　上段　数量＝Ｋｇ
下段　金額＝円

| ６月 | ７月 | ８月 | ９月 | １０月 | １１月 | １２月 |
|---|---|---|---|---|---|---|
| | | | | | | |
| 936 | 1, 214 | 1, 076 | 1, 199 | 1, 082 | 1, 442 | 1, 200 |
| 16<br>10, 368 | 32<br>20, 736 | 16<br>10, 368 | 24<br>15, 552 | 24<br>15, 552 | 32<br>20, 736 | 56<br>36, 288 |
| 9<br>5, 780 | 9<br>5, 780 | 9<br>5, 780 | 9<br>5, 780 | 9<br>5, 780 | | 9<br>5, 780 |
| 948<br>685, 368 | 208<br>244, 296 | 151<br>148, 284 | 243<br>234, 900 | 440<br>359, 964 | 55<br>81, 324 | 175<br>200, 340 |
| 474<br>632, 243 | 290<br>383, 573 | 200<br>315, 122 | 330<br>472, 608 | 720<br>913, 140 | 170<br>271, 188 | 130<br>201, 852 |
| 9<br>15, 671 | | | | | 3<br>1, 836 | |
| 8<br>12, 096 | | 139<br>75, 060 | | | | |
| | | | 25<br>27, 972 | | | |
| | | | | 25<br>24, 624 | | |
| 75<br>80, 028 | | | | | | |
| | | | | | | |
| 15<br>16, 837 | 10<br>12, 939 | | | 59<br>84, 456 | 269<br>405, 776 | 188<br>321, 042 |
| 1, 122 | 1, 293 | | | 1, 431 | 1, 508 | 1, 707 |
| 14<br>14, 839 | 10<br>12, 939 | | | | 2<br>3, 791 | |
| 1<br>1, 998 | | | | 21<br>27, 054 | 40<br>53, 703 | 36<br>57, 170 |
| | | | | 25<br>32, 346 | 14<br>18, 122 | |
| | | | | 13<br>25, 056 | 213<br>330, 160 | 152<br>263, 872 |
| | | | | | | |
| 465<br>1, 006, 236 | 1, 094<br>1, 958, 850 | 475<br>962, 820 | 1, 748<br>1, 533, 006 | 1, 288<br>1, 128, 384 | 1, 179<br>1, 148, 860 | 1, 460<br>1, 735, 571 |
| 2, 163 | 1, 790 | 2, 026 | 877 | 876 | 974 | 1, 188 |
| | | | 30<br>14, 040 | | 31<br>36, 720 | 246<br>504, 922 |
| | | | 1, 248<br>790, 128 | 1, 096<br>770, 364 | 988<br>829, 872 | 980<br>801, 360 |

## (3) 鮮　　魚

| 産地 | 合計 | 1月 | 2月 | 3月 | 4月 | 5月 |
|---|---|---|---|---|---|---|
| やりいか | | | （　続　） | | | |
| 千　葉 | 1,175<br>1,910,196 | | 318<br>514,188 | 501<br>823,932 | 329<br>518,616 | 27<br>53,460 |
| 愛　知 | 1,810<br>2,884,656 | 175<br>183,847 | 164<br>255,160 | 85<br>194,800 | 65<br>200,621 | 30<br>88,128 |
| 京　都 | 66<br>131,047 | | 27<br>60,728 | 32<br>55,750 | | |
| 兵　庫 | 44<br>53,568 | 20<br>23,760 | 18<br>22,032 | 6<br>7,776 | | |
| 愛　媛 | 264<br>400,680 | | | | | |
| 福　岡 | 747<br>1,457,676 | | | 25<br>48,600 | 125<br>249,912 | 275<br>485,892 |
| 佐　賀 | 981<br>2,375,568 | | | | 20<br>54,540 | 312<br>680,508 |
| 長　崎 | 737<br>1,306,476 | | | | | 180<br>271,296 |
| ほたるいか | | | | | | |
| 合　計 | 28,790<br>20,119,166 | 1,961<br>1,276,009 | 4,346<br>3,004,722 | 8,943<br>4,982,439 | 8,974<br>6,747,926 | 4,085<br>3,846,258 |
| 平均価格 | 698 | 650 | 691 | 557 | 751 | 941 |
| 岐　阜 | 34<br>19,656 | | | | 34<br>19,656 | |
| 青　森 | −76 | −76 | | | | |
| 富　山 | 4,590<br>6,691,572 | | | 704<br>1,386,018 | 2,408<br>3,383,964 | 1,097<br>1,767,042 |
| 福　井 | 2<br>1,890 | | | 2<br>1,890 | | |
| 愛　知 | 2<br>8,640 | | 2<br>8,640 | | | |
| 兵　庫 | 24,238<br>13,397,408 | 2,037<br>1,276,009 | 4,344<br>2,996,082 | 8,237<br>3,594,531 | 6,532<br>3,344,306 | 2,988<br>2,079,216 |
| その他いか | | | | | | |
| 合　計 | 18,665<br>38,022,314 | 707<br>1,713,182 | 1,179<br>2,169,212 | 1,634<br>4,216,652 | 1,631<br>3,816,623 | 1,490<br>3,496,809 |
| 平均価格 | 2,037 | 2,423 | 1,839 | 2,580 | 2,340 | 2,346 |
| 岐　阜 | 655<br>646,663 | 40<br>7,776 | 360<br>71,604 | 230<br>546,115 | | |
| 北海道 | 3,290<br>597,886 | | | | | 72<br>13,013 |
| 岩　手 | 35<br>21,087 | | | | | |
| 千　葉 | 9<br>14,580 | | | | 9<br>14,580 | |
| 東　京 | 290<br>615,600 | 30<br>64,800 | 30<br>64,800 | 55<br>118,800 | 60<br>129,600 | 25<br>54,000 |
| 富　山 | 958<br>1,488,881 | | | 91<br>229,500 | 424<br>610,761 | 193<br>272,916 |

単位　上段　数量＝Ｋｇ
下段　金額＝円

| ６月 | ７月 | ８月 | ９月 | １０月 | １１月 | １２月 |
|---|---|---|---|---|---|---|
| | | | | | | |
| 35<br>113, 184 | 454<br>609, 390 | 250<br>461, 700 | 157<br>196, 398 | 128<br>192, 780 | 95<br>115, 948 | 172<br>272, 700 |
| | | | | | | 7<br>14, 569 |
| | | | 248<br>373, 680 | 16<br>27, 000 | | |
| 62<br>113, 724 | 90<br>150, 228 | 25<br>51, 300 | 25<br>49, 680 | | 65<br>166, 320 | 55<br>142, 020 |
| 208<br>507, 600 | 253<br>629, 316 | 100<br>256, 284 | 40<br>109, 080 | 48<br>138, 240 | | |
| 160<br>271, 728 | 297<br>569, 916 | 100<br>193, 536 | | | | |
| | | | | | | |
| 138<br>66, 409 | 172<br>80, 287 | 85<br>41, 623 | 10<br>11, 923 | 47<br>34, 322 | 10<br>11, 923 | 19<br>15, 325 |
| 481 | 466 | 489 | 1, 192 | 730 | 1, 192 | 806 |
| 108<br>42, 606 | 162<br>68, 364 | 75<br>29, 700 | | 27<br>10, 476 | | 9<br>3, 402 |
| 30<br>23, 803 | 10<br>11, 923 | 10<br>11, 923 | 10<br>11, 923 | 20<br>23, 846 | 10<br>11, 923 | 10<br>11, 923 |
| | | | | | | |
| 1, 517<br>2, 953, 857 | 1, 465<br>2, 930, 997 | 1, 778<br>3, 191, 222 | 1, 524<br>2, 446, 818 | 1, 419<br>2, 546, 492 | 1, 680<br>3, 164, 145 | 2, 641<br>5, 376, 305 |
| 1, 947 | 2, 000 | 1, 794 | 1, 605 | 1, 794 | 1, 883 | 2, 035 |
| | | | | | 25<br>21, 168 | |
| 373<br>67, 119 | 384<br>70, 212 | 480<br>86, 713 | 558<br>100, 576 | 421<br>76, 225 | 438<br>80, 721 | 564<br>103, 307 |
| | | | | 35<br>21, 087 | | |
| 25<br>54, 000 | 45<br>97, 200 | 10<br>21, 600 | | 10<br>10, 800 | | |
| | | | | | 28<br>49, 554 | 222<br>326, 150 |

## (3) 鮮　　魚

| 産地 | 合計 | 1月 | 2月 | 3月 | 4月 | 5月 |
|---|---|---|---|---|---|---|
| その他いか | | | （　続　） | | | |
| 福　井 | 65<br>76,433 | | | | | |
| 愛　知 | 1,208<br>2,356,855 | 80<br>115,430 | 123<br>235,116 | 88<br>181,446 | 84<br>178,956 | 95<br>182,435 |
| 三　重 | 20<br>50,760 | | | | | |
| 京　都 | 265<br>379,243 | 7<br>16,416 | 16<br>14,612 | 8<br>5,065 | 19<br>50,696 | 36<br>71,664 |
| 兵　庫 | 265<br>144,018 | | | | | |
| 和歌山 | 22<br>18,576 | | | 22<br>18,576 | | |
| 大　分 | 8<br>17,561 | | | | | 8<br>17,561 |
| 沖　縄 | 11,575<br>31,594,171 | 550<br>1,508,760 | 650<br>1,783,080 | 1,140<br>3,117,150 | 1,035<br>2,832,030 | 1,061<br>2,885,220 |
| まかれい | | | | | | |
| 合　計 | 2,247<br>2,140,521 | 225<br>180,273 | 454<br>363,585 | 240<br>193,186 | 243<br>260,002 | 293<br>363,516 |
| 平均価格 | 952 | 801 | 800 | 804 | 1,069 | 1,240 |
| 岐　阜 | 27<br>10,206 | | 27<br>10,206 | | | |
| 北海道 | 465<br>270,843 | | 88<br>47,790 | 8<br>6,826 | 55<br>26,504 | 120<br>79,207 |
| 岩　手 | 302<br>264,164 | | 116<br>92,988 | 78<br>63,338 | 26<br>23,025 | 44<br>42,628 |
| 宮　城 | 150<br>74,941 | | 87<br>54,918 | 45<br>9,720 | 18<br>10,303 | |
| 福　島 | 525<br>459,725 | 210<br>161,060 | 81<br>61,101 | 60<br>48,946 | 32<br>26,418 | |
| 福　井 | 10<br>8,239 | | 10<br>8,239 | | | |
| 愛　知 | 768<br>1,052,403 | 15<br>19,213 | 45<br>88,343 | 49<br>64,356 | 112<br>173,752 | 129<br>241,681 |
| いしかれい | | | | | | |
| 合　計 | 553<br>315,751 | 5<br>2,268 | 15<br>12,691 | 4<br>2,592 | 15<br>17,961 | 76<br>29,970 |
| 平均価格 | 570 | 453 | 846 | 648 | 1,197 | 394 |
| 北海道 | 177<br>69,984 | | | | | 51<br>19,440 |
| 宮　城 | 20<br>6,480 | | | | | 20<br>6,480 |
| 福　島 | 17<br>11,794 | | 13<br>9,202 | 4<br>2,592 | | |
| 愛　知 | 339<br>227,493 | 5<br>2,268 | 2<br>3,489 | | 15<br>17,961 | 5<br>4,050 |

単位　上段　数量＝Ｋｇ
下段　金額＝円

| ６月 | ７月 | ８月 | ９月 | １０月 | １１月 | １２月 |
|---|---|---|---|---|---|---|
| | | | | | | |
| | | | | 37<br>40, 576 | 13<br>16, 546 | 15<br>19, 311 |
| 118<br>206, 448 | 86<br>151, 065 | 83<br>182, 731 | 100<br>212, 993 | 102<br>229, 402 | 78<br>156, 315 | 171<br>324, 518 |
| | | 20<br>50, 760 | | | | |
| 30<br>14, 040 | | | 11<br>12, 669 | 23<br>22, 442 | 26<br>32, 940 | 89<br>138, 699 |
| | | 185<br>100, 278 | 80<br>43, 740 | | | |
| 971<br>2, 612, 250 | 950<br>2, 612, 520 | 1, 000<br>2, 749, 140 | 775<br>2, 076, 840 | 791<br>2, 145, 960 | 1, 072<br>2, 806, 901 | 1, 580<br>4, 464, 320 |
| | | | | | | |
| 379<br>282, 596 | 48<br>60, 444 | 27<br>39, 604 | 21<br>32, 865 | 97<br>101, 206 | 142<br>167, 335 | 78<br>95, 909 |
| 745 | 1, 259 | 1, 466 | 1, 565 | 1, 043 | 1, 178 | 1, 229 |
| 149<br>78, 699 | 20<br>9, 850 | | 9<br>6, 480 | 16<br>15, 487 | | |
| 38<br>42, 185 | | | | | | |
| 3<br>2, 754 | | | | 42<br>53, 697 | 64<br>72, 965 | 33<br>32, 784 |
| 189<br>158, 958 | 28<br>50, 594 | 27<br>39, 604 | 12<br>26, 385 | 39<br>32, 022 | 78<br>94, 370 | 45<br>63, 125 |
| | | | | | | |
| 135<br>62, 986 | | 3<br>8, 035 | | | 282<br>140, 886 | 18<br>38, 362 |
| 466 | | 2, 678 | | | 499 | 2, 131 |
| 126<br>50, 544 | | | | | | |
| 9<br>12, 442 | | 3<br>8, 035 | | | 282<br>140, 886 | 18<br>38, 362 |

## (3) 鮮　　魚

| 産地 | 合計 | 1月 | 2月 | 3月 | 4月 | 5月 |
|---|---|---|---|---|---|---|
| あかかれい | | | | | | |
| 合　計 | 9,262<br>5,997,853 | 693<br>551,004 | 1,659<br>1,283,260 | 2,182<br>1,118,371 | 762<br>503,496 | 779<br>440,747 |
| 平均価格 | 647 | 795 | 773 | 512 | 660 | 565 |
| 北海道 | 2,861<br>1,957,103 | 377<br>276,210 | 68<br>60,664 | 295<br>133,067 | 18<br>7,776 | |
| 宮　城 | 605<br>437,536 | 72<br>78,246 | 368<br>271,118 | 57<br>26,028 | 108<br>62,144 | |
| 石　川 | 2,576<br>1,501,740 | 28<br>28,296 | 632<br>449,928 | 968<br>455,652 | 336<br>239,760 | 544<br>299,592 |
| 愛　知 | 3,125<br>2,027,728 | 216<br>168,252 | 591<br>501,550 | 862<br>503,624 | 300<br>193,816 | 235<br>141,155 |
| 鳥　取 | 95<br>73,746 | | | | | |
| 天然ひらめ | | | | | | |
| 合　計 | 5,696<br>14,561,439 | 434<br>1,290,890 | 422<br>1,228,771 | 628<br>1,749,711 | 387<br>1,062,143 | 563<br>1,178,185 |
| 平均価格 | 2,556 | 2,974 | 2,911 | 2,786 | 2,744 | 2,092 |
| 北海道 | 128<br>128,514 | | | | | |
| 宮　城 | 157<br>87,218 | 12<br>10,039 | | | | 48<br>10,778 |
| 福　島 | 128<br>542,946 | | 4<br>14,580 | | | |
| 千　葉 | 125<br>440,365 | 63<br>235,339 | 30<br>104,883 | 16<br>56,602 | 6<br>19,958 | 5<br>15,055 |
| 福　井 | 227<br>631,632 | 18<br>48,416 | 3<br>10,181 | 108<br>306,978 | 67<br>174,233 | 13<br>31,927 |
| 愛　知 | 4,516<br>11,693,757 | 328<br>948,984 | 308<br>901,111 | 384<br>1,104,203 | 308<br>864,766 | 421<br>958,230 |
| 三　重 | 364<br>925,298 | 9<br>32,042 | 71<br>181,298 | 91<br>209,541 | | 70<br>158,847 |
| 京　都 | 12<br>6,534 | | | | 6<br>3,186 | 6<br>3,348 |
| 和歌山 | 5<br>14,353 | | 2<br>6,750 | 3<br>7,603 | | |
| 島　根 | 4<br>16,070 | 4<br>16,070 | | | | |
| 大　分 | 30<br>74,752 | | 4<br>9,968 | 26<br>64,784 | | |
| 養殖ひらめ | | | | | | |
| 合　計 | 9,507<br>21,589,601 | 806<br>1,832,598 | 532<br>1,194,925 | 564<br>1,279,318 | 697<br>1,405,946 | 783<br>1,486,863 |
| 平均価格 | 2,270 | 2,273 | 2,246 | 2,268 | 2,017 | 1,898 |
| 岐　阜 | 8<br>18,867 | 2<br>3,440 | | 1<br>2,851 | 3<br>7,754 | |
| 愛　知 | 564<br>998,884 | 6<br>21,859 | 3<br>10,044 | 4<br>13,392 | 190<br>258,855 | 242<br>266,696 |

単位　上段　数量＝Ｋｇ
下段　金額＝円

| ６月 | ７月 | ８月 | ９月 | １０月 | １１月 | １２月 |
|---|---|---|---|---|---|---|
| | | | | | | |
| 182<br>103, 874 | 210<br>173, 067 | 235<br>172, 671 | 1, 061<br>659, 095 | 447<br>314, 702 | 500<br>346, 724 | 552<br>330, 842 |
| 570 | 824 | 734 | 621 | 704 | 693 | 599 |
| 137<br>82, 879 | 186<br>157, 839 | 165<br>136, 836 | 811<br>510, 548 | 387<br>282, 788 | 153<br>124, 578 | 264<br>183, 918 |
| | | | | | | 68<br>28, 512 |
| 45<br>20, 995 | 24<br>15, 228 | 70<br>35, 835 | 155<br>74, 801 | 60<br>31, 914 | 347<br>222, 146 | 220<br>118, 412 |
| | | | 95<br>73, 746 | | | |
| | | | | | | |
| 802<br>1, 400, 490 | 574<br>1, 286, 524 | 193<br>632, 329 | 430<br>1, 231, 170 | 417<br>973, 699 | 366<br>1, 008, 271 | 480<br>1, 519, 256 |
| 1, 746 | 2, 241 | 3, 276 | 2, 863 | 2, 335 | 2, 754 | 3, 165 |
| | | | | 128<br>128, 514 | | |
| 97<br>66, 401 | | | | | | |
| 12<br>32, 777 | | 32<br>130, 420 | 12<br>44, 863 | 4<br>16, 632 | 10<br>43, 124 | 54<br>260, 550 |
| | 5<br>8, 528 | | | | | |
| 7<br>16, 697 | | | | | 2<br>6, 156 | 9<br>37, 044 |
| 686<br>1, 284, 615 | 569<br>1, 277, 996 | 161<br>501, 909 | 418<br>1, 186, 307 | 285<br>828, 553 | 354<br>958, 991 | 294<br>878, 092 |
| | | | | | | 123<br>343, 570 |
| | | | | | | |
| 526<br>1, 211, 016 | 694<br>1, 595, 991 | 1, 136<br>2, 664, 056 | 928<br>2, 078, 938 | 888<br>2, 057, 475 | 814<br>1, 974, 449 | 1, 139<br>2, 808, 026 |
| 2, 302 | 2, 299 | 2, 345 | 2, 240 | 2, 316 | 2, 425 | 2, 465 |
| | | | 1<br>2, 538 | 1<br>2, 284 | | |
| 12<br>41, 515 | 11<br>41, 796 | 22<br>71, 145 | 15<br>49, 681 | 13<br>51, 225 | 17<br>63, 616 | 29<br>109, 060 |

## (3) 鮮　　魚

| 産地 | 合計 | 1月 | 2月 | 3月 | 4月 | 5月 |
|---|---|---|---|---|---|---|
| 養殖ひらめ | | | （　続　） | | | |
| 三　重 | 8,935<br>20,571,850 | 798<br>1,807,299 | 529<br>1,184,881 | 559<br>1,263,075 | 504<br>1,139,337 | 541<br>1,220,167 |
| その他かれい | | | | | | |
| 合　計 | 4,065<br>1,841,069 | 300<br>201,329 | 296<br>194,002 | 1,054<br>383,918 | 646<br>253,787 | 1,004<br>337,073 |
| 平均価格 | 452 | 671 | 655 | 364 | 392 | 335 |
| 北海道 | 331<br>157,334 | | 121<br>38,124 | | | 43<br>8,812 |
| 岩　手 | 1<br>259 | | | 1<br>259 | | |
| 宮　城 | 1,764<br>954,174 | 300<br>201,329 | 171<br>150,565 | 203<br>122,731 | 211<br>116,519 | 726<br>246,937 |
| 福　島 | 171<br>104,706 | | | 90<br>50,274 | | |
| 石　川 | 1,485<br>486,972 | | | 492<br>144,396 | 433<br>134,568 | 232<br>76,788 |
| 福　井 | 266<br>63,904 | | | 264<br>61,204 | 2<br>2,700 | |
| 愛　知 | 47<br>73,720 | | 4<br>5,313 | 4<br>5,054 | | 3<br>4,536 |
| 天然まだい | | | | | | |
| 合　計 | 6,718<br>8,383,445 | 145<br>372,027 | 128<br>329,979 | 431<br>975,012 | 693<br>1,218,066 | 1,584<br>1,599,738 |
| 平均価格 | 1,247 | 2,565 | 2,577 | 2,262 | 1,757 | 1,009 |
| 岐　阜 | 18<br>11,664 | | | | | 3<br>1,620 |
| 宮　城 | 24<br>5,249 | | | | | 24<br>5,249 |
| 愛　知 | 2,795<br>5,238,815 | 92<br>262,042 | 85<br>229,420 | 400<br>895,613 | 538<br>993,237 | 794<br>1,041,868 |
| 和歌山 | 303<br>578,442 | 53<br>109,985 | 43<br>100,559 | 31<br>79,399 | 89<br>192,170 | 36<br>53,013 |
| 佐　賀 | 102<br>56,311 | | | | 66<br>32,659 | 36<br>23,652 |
| 長　崎 | 3,476<br>2,492,964 | | | | | 691<br>474,336 |
| 養殖まだい | | | | | | |
| 合　計 | 143,170<br>169,277,586 | 10,968<br>12,687,524 | 9,376<br>11,066,159 | 12,198<br>14,975,749 | 11,909<br>14,534,401 | 13,555<br>16,005,430 |
| 平均価格 | 1,182 | 1,156 | 1,180 | 1,227 | 1,220 | 1,180 |
| 岐　阜 | 1,044<br>1,567,752 | 24<br>35,361 | 36<br>60,535 | 45<br>74,574 | 4<br>5,616 | 45<br>47,654 |
| 北海道 | 10<br>9,098 | | | | | |
| 宮　城 | 747<br>354,251 | | | | | 62<br>32,605 |

単位　上段　数量＝Ｋｇ
下段　金額＝円

| ６月 | ７月 | ８月 | ９月 | １０月 | １１月 | １２月 |
|---|---|---|---|---|---|---|
| | | | | | | |
| 514<br>1, 169, 501 | 683<br>1, 554, 195 | 1, 114<br>2, 592, 911 | 912<br>2, 026, 719 | 874<br>2, 003, 966 | 797<br>1, 910, 833 | 1, 110<br>2, 698, 966 |
| | | | | | | |
| 378<br>182, 791 | 145<br>110, 269 | 19<br>20, 942 | 50<br>16, 200 | 85<br>63, 374 | 30<br>40, 922 | 58<br>36, 462 |
| 483 | 760 | 1, 102 | 324 | 745 | 1, 364 | 628 |
| | 84<br>41, 818 | −1<br>−378 | 50<br>16, 200 | 4<br>8, 942 | 18<br>23, 328 | 12<br>20, 488 |
| 45<br>42, 769 | 45<br>41, 020 | 18<br>17, 108 | | | | 45<br>15, 196 |
| | | | | 81<br>54, 432 | | |
| 328<br>131, 220 | | | | | | |
| 5<br>8, 802 | 16<br>27, 431 | 2<br>4, 212 | | | 12<br>17, 594 | 1<br>778 |
| | | | | | | |
| 1, 203<br>1, 273, 061 | 1, 013<br>879, 495 | 753<br>637, 945 | 26<br>66, 479 | 523<br>531, 777 | 53<br>121, 953 | 166<br>377, 913 |
| 1, 058 | 868 | 847 | 2, 556 | 1, 016 | 2, 301 | 2, 276 |
| 2<br>1, 944 | | | | | | 13<br>8, 100 |
| 368<br>645, 171 | 141<br>306, 015 | 81<br>192, 985 | 26<br>66, 479 | 73<br>138, 117 | 53<br>121, 953 | 144<br>345, 915 |
| 42<br>19, 418 | | | | | | 9<br>23, 898 |
| 791<br>606, 528 | 872<br>573, 480 | 672<br>444, 960 | | 450<br>393, 660 | | |
| | | | | | | |
| 10, 235<br>12, 334, 003 | 10, 204<br>12, 289, 767 | 12, 235<br>14, 649, 994 | 11, 379<br>13, 423, 482 | 12, 429<br>14, 204, 291 | 13, 394<br>14, 386, 767 | 15, 288<br>18, 720, 019 |
| 1, 205 | 1, 204 | 1, 197 | 1, 179 | 1, 142 | 1, 074 | 1, 224 |
| 22<br>29, 575 | 28<br>33, 830 | 93<br>136, 916 | 426<br>694, 067 | 201<br>292, 069 | 96<br>117, 454 | 24<br>40, 101 |
| | | | 10<br>9, 098 | | | |
| | | 48<br>29, 938 | 144<br>73, 613 | 144<br>62, 856 | 286<br>125, 215 | 63<br>30, 024 |

## (3) 鮮　　魚

| 産地 | 合計 | 1月 | 2月 | 3月 | 4月 | 5月 |
|---|---|---|---|---|---|---|
| 養殖まだい | | | （　続　） | | | |
| 富　山 | 8<br>3,240 | | | | | |
| 石　川 | 44<br>30,456 | | | | 44<br>30,456 | |
| 愛　知 | 4,302<br>4,550,194 | 114<br>136,776 | 167<br>228,640 | 199<br>277,292 | 341<br>345,266 | 402<br>411,835 |
| 三　重 | 129,317<br>157,904,529 | 10,814<br>12,504,371 | 9,158<br>10,757,544 | 11,820<br>14,445,910 | 10,612<br>13,146,340 | 11,254<br>13,903,326 |
| 京　都 | 346<br>174,707 | 16<br>11,016 | | | 49<br>29,873 | 91<br>47,200 |
| 兵　庫 | 14<br>14,407 | | | | | 14<br>14,407 |
| 和歌山 | 43<br>21,340 | | | 39<br>18,532 | 4<br>2,808 | |
| 島　根 | 25<br>22,356 | | | | 25<br>22,356 | |
| 徳　島 | 93<br>438,372 | | | 15<br>71,928 | 58<br>273,618 | 20<br>92,826 |
| 福　岡 | 7,074<br>4,060,945 | | | 27<br>15,650 | 752<br>656,392 | 1,667<br>1,455,577 |
| 大　分 | 103<br>125,939 | | 15<br>19,440 | 53<br>71,863 | 20<br>21,676 | |
| れんこだい | | | | | | |
| 合　計 | 3,109<br>2,187,904 | 123<br>116,393 | 154<br>140,814 | 297<br>258,574 | 164<br>153,413 | 258<br>178,319 |
| 平均価格 | 703 | 946 | 914 | 870 | 935 | 691 |
| 岐　阜 | 6<br>6,707 | 6<br>6,707 | | | | |
| 石　川 | 254<br>88,657 | | | | 10<br>4,957 | |
| 福　井 | 1,118<br>819,005 | 29<br>24,241 | 80<br>71,777 | 21<br>21,702 | 49<br>45,483 | 130<br>83,387 |
| 愛　知 | 828<br>657,894 | 18<br>17,982 | 32<br>28,151 | 167<br>147,868 | 28<br>28,901 | 30<br>25,942 |
| 三　重 | 454<br>309,120 | 42<br>41,818 | 10<br>9,757 | 12<br>12,004 | 16<br>18,166 | 34<br>32,842 |
| 京　都 | 192<br>89,031 | 4<br>2,052 | | | 4<br>3,791 | 34<br>14,494 |
| 福　岡 | 183<br>162,479 | 24<br>23,593 | 32<br>31,129 | 35<br>29,603 | 57<br>52,115 | 18<br>14,040 |
| 宮　崎 | 66<br>48,099 | | | 54<br>40,485 | | 12<br>7,614 |
| 鹿児島 | 8<br>6,912 | | | 8<br>6,912 | | |
| その他たい | | | | | | |
| 合　計 | 6,032<br>6,429,874 | 297<br>440,683 | 303<br>426,992 | 995<br>839,971 | 814<br>719,368 | 865<br>797,056 |
| 平均価格 | 1,065 | 1,483 | 1,409 | 844 | 883 | 921 |

単位　上段　数量＝Ｋｇ
　　下段　金額＝円

| ６月 | ７月 | ８月 | ９月 | １０月 | １１月 | １２月 |
|---|---|---|---|---|---|---|
| | | | | | | |
| | | | | | 8<br>3, 240 | |
| 273<br>267, 887 | 378<br>356, 487 | 660<br>554, 564 | 662<br>724, 271 | 413<br>445, 550 | 406<br>466, 409 | 287<br>335, 217 |
| 9, 849<br>11, 991, 332 | 9, 783<br>11, 890, 437 | 11, 426<br>13, 924, 731 | 10, 133<br>11, 920, 111 | 10, 304<br>12, 615, 168 | 10, 263<br>12, 834, 670 | 13, 901<br>17, 970, 589 |
| 91<br>45, 209 | 15<br>9, 013 | 8<br>3, 845 | 4<br>2, 322 | 39<br>13, 418 | 33<br>12, 811 | |
| | | | | 1, 328<br>775, 230 | 2, 287<br>814, 008 | 1, 013<br>344, 088 |
| | | | | | 15<br>12, 960 | |
| | | | | | | |
| 237<br>146, 972 | 225<br>185, 165 | 138<br>104, 009 | 559<br>315, 193 | 405<br>209, 052 | 275<br>169, 455 | 274<br>210, 545 |
| 620 | 822 | 753 | 563 | 516 | 616 | 768 |
| | | | 172<br>62, 640 | 48<br>14, 580 | 24<br>6, 480 | |
| 98<br>68, 580 | 95<br>77, 975 | 89<br>74, 536 | 188<br>126, 080 | 127<br>79, 920 | 148<br>95, 040 | 64<br>50, 284 |
| 49<br>34, 992 | 51<br>49, 939 | 25<br>14, 061 | 103<br>86, 298 | 143<br>89, 101 | 25<br>17, 701 | 157<br>116, 958 |
| 82<br>40, 057 | 67<br>49, 572 | 3<br>648 | 27<br>13, 700 | 50<br>10, 698 | 66<br>44, 623 | 45<br>35, 235 |
| 8<br>3, 343 | 12<br>7, 679 | 21<br>14, 764 | 60<br>22, 544 | 37<br>14, 753 | 12<br>5, 611 | |
| | | | 9<br>3, 931 | | | 8<br>8, 068 |
| | | | | | | |
| 715<br>641, 053 | 239<br>396, 532 | 252<br>425, 982 | 231<br>271, 935 | 518<br>457, 347 | 458<br>471, 189 | 345<br>541, 766 |
| 896 | 1, 659 | 1, 690 | 1, 177 | 882 | 1, 028 | 1, 570 |

## (3) 鮮　　魚

| 産地 | 合計 | 1月 | 2月 | 3月 | 4月 | 5月 |
|---|---|---|---|---|---|---|
| その他たい　（　続　） | | | | | | |
| 宮　城 | 413<br>203,386 | | | | | 5<br>1,080 |
| 秋　田 | 8<br>9,072 | 8<br>9,072 | | | | |
| 福　島 | 273<br>125,675 | 24<br>19,678 | | | | |
| 東　京 | 1,298<br>2,440,719 | 118<br>209,169 | 125<br>222,750 | 140<br>249,156 | 142<br>253,044 | 149<br>265,518 |
| 石　川 | 992<br>367,427 | 20<br>10,584 | 28<br>16,524 | 471<br>177,012 | 214<br>66,852 | 162<br>60,696 |
| 福　井 | 260<br>935,680 | 8<br>34,020 | 5<br>22,680 | 15<br>56,700 | 16<br>52,542 | 57<br>77,998 |
| 静　岡 | 128<br>179,145 | 82<br>110,025 | 3<br>7,290 | 13<br>17,685 | | 14<br>19,035 |
| 愛　知 | 1,678<br>1,678,072 | 37<br>48,135 | 85<br>123,890 | 176<br>229,965 | 337<br>293,405 | 415<br>340,578 |
| 三　重 | 72<br>23,199 | | | | | 14<br>14,110 |
| 京　都 | 233<br>78,045 | | | | | 49<br>18,041 |
| 兵　庫 | 43<br>14,256 | | | | 43<br>14,256 | |
| 和歌山 | 628<br>370,257 | | 57<br>33,858 | 174<br>104,512 | 62<br>39,269 | |
| 鹿児島 | 6<br>4,941 | | | 6<br>4,941 | | |
| めばる | | | | | | |
| 合　計 | 2,032<br>1,449,918 | 9<br>14,013 | 106<br>135,183 | 85<br>124,589 | 133<br>122,752 | 356<br>219,710 |
| 平均価格 | 713 | 1,557 | 1,275 | 1,465 | 922 | 617 |
| 岐　阜 | 1<br>1,409 | | | | | 1<br>1,409 |
| 北海道 | 863<br>472,615 | | 26<br>18,597 | | | 49<br>18,241 |
| 岩　手 | 193<br>288,911 | | | 12<br>15,552 | 34<br>44,096 | 40<br>58,364 |
| 宮　城 | 47<br>72,576 | | 27<br>47,466 | 20<br>25,110 | | |
| 福　島 | 51<br>87,415 | | 24<br>41,472 | 27<br>45,943 | | |
| 石　川 | 24<br>10,692 | | | | | |
| 愛　知 | 853<br>516,300 | 9<br>14,013 | 29<br>27,648 | 26<br>37,984 | 99<br>78,656 | 266<br>141,696 |
| かさご | | | | | | |
| 合　計 | 58<br>45,495 | | | 17<br>15,908 | 4<br>6,912 | 25<br>10,039 |
| 平均価格 | 784 | | | 935 | 1,728 | 401 |

単位　上段　数量＝Ｋｇ
　　下段　金額＝円

| ６月 | ７月 | ８月 | ９月 | １０月 | １１月 | １２月 |
|---|---|---|---|---|---|---|
| | | | | | | |
| | | 72<br>33, 048 | 48<br>25, 272 | 192<br>103, 118 | 96<br>40, 868 | |
| | | | | 51<br>20, 504 | 128<br>55, 253 | 70<br>30, 240 |
| 145<br>252, 882 | 113<br>231, 768 | 118<br>242, 136 | 55<br>118, 260 | 68<br>139, 536 | 69<br>141, 588 | 56<br>114, 912 |
| 40<br>19, 656 | | | 44<br>11, 664 | 13<br>4, 439 | | |
| 10<br>56, 700 | 21<br>79, 380 | 18<br>79, 380 | 13<br>56, 700 | 17<br>79, 380 | 22<br>102, 060 | 58<br>238, 140 |
| | | | | | 16<br>25, 110 | |
| 104<br>98, 743 | 48<br>56, 256 | 44<br>71, 418 | 71<br>60, 039 | 106<br>100, 363 | 120<br>105, 133 | 135<br>150, 147 |
| 3<br>810 | | | | 55<br>8, 279 | | |
| 105<br>38, 112 | 30<br>10, 660 | | | 16<br>1, 728 | 7<br>1, 177 | 26<br>8, 327 |
| 308<br>174, 150 | 27<br>18, 468 | | | | | |
| | | | | | | |
| 358<br>196, 647 | 162<br>111, 602 | 25<br>42, 125 | 121<br>116, 062 | 315<br>165, 835 | 270<br>138, 824 | 92<br>62, 576 |
| 549 | 688 | 1, 685 | 959 | 526 | 514 | 680 |
| 179<br>86, 001 | 130<br>62, 602 | 4<br>3, 456 | 100<br>83, 797 | 180<br>86, 088 | 103<br>51, 257 | 92<br>62, 576 |
| 21<br>30, 240 | 29<br>43, 816 | 21<br>38, 669 | 19<br>28, 701 | 9<br>17, 107 | 8<br>12, 366 | |
| 24<br>10, 692 | | | | | | |
| 134<br>69, 714 | 3<br>5, 184 | | 2<br>3, 564 | 126<br>62, 640 | 159<br>75, 201 | |
| | | | | | | |
| 4<br>3, 024 | 8<br>9, 612 | | | | | |
| 756 | 1, 201 | | | | | |

## (3) 鮮　　魚

| 産地 | 合計 | 1月 | 2月 | 3月 | 4月 | 5月 |
|---|---|---|---|---|---|---|
| かさご | | | （　続　） | | | |
| 石　川 | 16<br>10,314 | | | 9<br>5,994 | | 4<br>2,700 |
| 愛　知 | 24<br>31,444 | | | 8<br>9,914 | 4<br>6,912 | 3<br>3,602 |
| 京　都 | 18<br>3,737 | | | | | 18<br>3,737 |
| やがら | | | | | | |
| 合　計 | 95<br>60,560 | | 2<br>5,054 | | 1<br>864 | |
| 平均価格 | 637 | | 2,527 | | 864 | |
| 愛　知 | 15<br>12,933 | | | | 1<br>864 | |
| 三　重 | 38<br>26,827 | | | | | |
| 京　都 | 40<br>15,746 | | | | | |
| 鹿児島 | 2<br>5,054 | | 2<br>5,054 | | | |
| その他めぬけ | | | | | | |
| 合　計 | 983<br>2,258,560 | 70<br>264,384 | 175<br>409,297 | 137<br>319,843 | 141<br>328,288 | 160<br>309,019 |
| 平均価格 | 2,297 | 3,776 | 2,338 | 2,334 | 2,328 | 1,931 |
| 岐　阜 | 15<br>4,536 | | | | | |
| 北海道 | 444<br>1,122,249 | 13<br>100,440 | 47<br>122,277 | 58<br>174,421 | 87<br>185,566 | 106<br>180,338 |
| 岩　手 | 160<br>287,907 | 27<br>68,040 | 45<br>112,428 | | | 24<br>59,616 |
| 宮　城 | 129<br>209,390 | 9<br>19,602 | 63<br>126,446 | 48<br>60,426 | | |
| 福　井 | 47<br>104,155 | | 2<br>3,456 | | 12<br>29,830 | 21<br>46,547 |
| 愛　知 | 187<br>527,947 | 21<br>76,302 | 18<br>44,690 | 30<br>82,620 | 42<br>112,892 | 9<br>22,518 |
| 和歌山 | 1<br>2,376 | | | 1<br>2,376 | | |
| しろさけ | | | | | | |
| 合　計 | 8,673<br>13,119,155 | 150<br>60,588 | | 125<br>178,416 | 638<br>1,041,822 | 1,330<br>2,117,988 |
| 平均価格 | 1,512 | 403 | | 1,427 | 1,632 | 1,592 |
| 北海道 | 517<br>750,670 | | | | 8<br>21,816 | |
| 宮　城 | 7,374<br>11,855,830 | | | 90<br>157,140 | 590<br>990,090 | 1,240<br>2,078,136 |
| 福　井 | 41<br>50,620 | | | | | |

単位　上段　数量＝Ｋｇ
　　下段　金額＝円

| ６月 | ７月 | ８月 | ９月 | １０月 | １１月 | １２月 |
|---|---|---|---|---|---|---|
| | | | | | | |
| 3<br>1,620<br>1<br>1,404 | 8<br>9,612 | | | | | |
| | | | | | | |
| | 9<br>5,540<br>615<br>9<br>5,540 | 3<br>2,673<br>891<br>3<br>2,673 | | | | 80<br>46,429<br>580<br>2<br>3,856<br>38<br>26,827<br>40<br>15,746 |
| | | | | | | |
| 157<br>180,825<br>1,151<br>15<br>4,536<br>54<br>92,804<br>52<br>12,831<br>12<br>24,322<br>24<br>46,332 | 15<br>42,768<br>2,851<br>12<br>34,992<br>3<br>7,776 | 29<br>97,783<br>3,371<br>20<br>58,903<br>9<br>38,880 | 39<br>129,492<br>3,320<br>27<br>94,284<br>12<br>35,208 | 22<br>81,691<br>3,713<br>16<br>57,391<br>6<br>24,300 | 28<br>88,096<br>3,146<br>16<br>55,825<br>12<br>32,271 | 10<br>7,074<br>707<br>9<br>2,916<br>1<br>4,158 |
| | | | | | | |
| 1,757<br>2,901,453<br>1,651<br>17<br>24,333<br>1,715<br>2,835,810 | 1,146<br>1,818,688<br>1,586<br>31<br>69,574<br>1,060<br>1,713,960 | 310<br>400,302<br>1,291<br>58<br>97,956<br>120<br>246,240 | 1,727<br>2,668,301<br>1,545<br>321<br>439,829<br>1,331<br>2,151,522 | 1,467<br>1,890,773<br>1,288<br>77<br>85,239<br>1,228<br>1,682,932<br>23<br>21,719 | 23<br>40,824<br>1,774<br>5<br>11,923<br>18<br>28,901 | |

## (3) 鮮　　魚

| 産地 | 合計 | 1月 | 2月 | 3月 | 4月 | 5月 |
|---|---|---|---|---|---|---|
| しろさけ（続） | | | | | | |
| 愛　知 | 174<br>222,383 | | | 5<br>8,640 | 10<br>17,280 | |
| 広　島 | 567<br>239,652 | 150<br>60,588 | | 30<br>12,636 | 30<br>12,636 | 90<br>39,852 |
| ぎんさけ | | | | | | |
| 合　計 | 3,373<br>2,342,531 | 360<br>136,080 | 372<br>141,782 | 252<br>156,816 | 288<br>217,728 | 288<br>223,949 |
| 平均価格 | 694 | 378 | 381 | 622 | 756 | 777 |
| 北海道 | 37<br>67,667 | | | | | |
| 宮　城 | 3,276<br>2,265,144 | 360<br>136,080 | 372<br>141,782 | 252<br>156,816 | 288<br>217,728 | 288<br>223,949 |
| 大　阪 | 60<br>9,720 | | | | | |
| ま　す | | | | | | |
| 合　計 | 2,777<br>3,571,061 | 39<br>88,366 | 178<br>342,770 | 306<br>549,752 | 306<br>434,340 | 687<br>608,111 |
| 平均価格 | 1,285 | 2,265 | 1,925 | 1,796 | 1,419 | 885 |
| 岐　阜 | 4<br>8,208 | | | | | |
| 北海道 | 469<br>563,662 | 12<br>24,624 | 101<br>133,309 | 106<br>171,854 | 77<br>103,594 | 147<br>99,587 |
| 岩　手 | 14<br>16,480 | | | | | 14<br>16,480 |
| 東　京 | 10<br>2,214 | | | | | |
| 福　井 | 17<br>45,565 | 2<br>5,400 | 2<br>5,400 | | | |
| 静　岡 | 16<br>28,038 | | | | 16<br>28,038 | |
| 愛　知 | 749<br>1,167,791 | 17<br>21,827 | 75<br>204,061 | 122<br>225,586 | 199<br>274,185 | 236<br>235,220 |
| 三　重 | 105<br>237,114 | 8<br>36,515 | | 78<br>152,312 | 14<br>28,523 | |
| 大　阪 | 800<br>922,752 | | | | | |
| 兵　庫 | 580<br>513,648 | | | | | 290<br>256,824 |
| 和歌山 | 13<br>65,589 | | | | | |
| サーモン（輸入さけ） | | | | | | |
| 合　計 | 43,883<br>95,770,824 | 3,259<br>6,895,635 | 3,634<br>7,933,159 | 4,919<br>12,098,975 | 3,963<br>9,848,126 | 3,349<br>8,345,289 |
| 平均価格 | 2,182 | 2,115 | 2,183 | 2,459 | 2,485 | 2,491 |
| 岐　阜 | 27<br>58,061 | | | | | |

単位　上段　数量＝Ｋｇ
下段　金額＝円

| ６月 | ７月 | ８月 | ９月 | １０月 | １１月 | １２月 |
|---|---|---|---|---|---|---|
| | | | | | | |
| 25<br>41, 310 | 10<br>16, 200 | | 75<br>76, 950 | 49<br>62, 003 | | |
| | 45<br>18, 954 | 132<br>56, 106 | | 90<br>38, 880 | | |
| | | | | | | |
| 288<br>236, 390 | 228<br>199, 891 | 289<br>261, 759 | 276<br>226, 540 | 240<br>177, 292 | 240<br>196, 991 | 252<br>167, 313 |
| 820 | 876 | 905 | 820 | 738 | 820 | 663 |
| | 12<br>22, 599 | 25<br>45, 068 | | | | |
| 288<br>236, 390 | 216<br>177, 292 | 264<br>216, 691 | 276<br>226, 540 | 240<br>177, 292 | 240<br>196, 991 | 192<br>157, 593 |
| | | | | | | 60<br>9, 720 |
| | | | | | | |
| 301<br>275, 136 | 101<br>90, 655 | 160<br>167, 454 | 480<br>562, 248 | 181<br>249, 394 | 17<br>42, 973 | 21<br>159, 862 |
| 914 | 897 | 1, 046 | 1, 171 | 1, 377 | 2, 527 | 7, 612 |
| | | | | | 4<br>8, 208 | |
| 6<br>13, 414 | 20<br>17, 280 | | | | | |
| | | 10<br>2, 214 | | | | |
| | | | | | 13<br>34, 765 | |
| 85<br>75, 746 | | | | 1<br>3, 445 | | 14<br>127, 721 |
| | 1<br>2, 527 | | | | | 4<br>17, 237 |
| | | 150<br>165, 240 | 480<br>562, 248 | 170<br>195, 264 | | |
| 210<br>185, 976 | 80<br>70, 848 | | | | | |
| | | | | 10<br>50, 685 | | 3<br>14, 904 |
| | | | | | | |
| 3, 692<br>7, 916, 745 | 3, 213<br>6, 690, 990 | 3, 403<br>7, 515, 102 | 2, 923<br>5, 962, 060 | 2, 935<br>5, 704, 760 | 2, 953<br>6, 228, 092 | 5, 640<br>10, 631, 891 |
| 2, 144 | 2, 082 | 2, 208 | 2, 039 | 1, 943 | 2, 109 | 1, 885 |
| | 22<br>43, 157 | 5<br>14, 904 | | | | |

## (3) 鮮　　魚

| 産地 | 合計 | 1月 | 2月 | 3月 | 4月 | 5月 |
|---|---|---|---|---|---|---|
| サーモン（輸入さけ）　（　続　） | | | | | | |
| 青　森 | 444<br>119,891 | | 24<br>3,888 | | | |
| 宮　城 | 6,012<br>16,870,788 | 361<br>1,020,546 | 335<br>975,672 | 557<br>1,564,164 | 461<br>1,312,254 | 478<br>1,346,220 |
| 東　京 | 5,161<br>11,988,698 | 245<br>552,101 | 317<br>751,659 | 460<br>1,221,256 | 461<br>1,196,587 | 468<br>1,214,271 |
| 神奈川 | 6<br>13,392 | | | | | |
| 静　岡 | 1,320<br>3,226,934 | | | 21<br>51,322 | | |
| 愛　知 | 2,557<br>5,670,772 | 88<br>201,883 | 94<br>216,113 | 11<br>28,199 | 97<br>249,303 | 180<br>444,106 |
| 三　重 | 132<br>344,207 | | | 65<br>169,398 | 46<br>125,820 | |
| 京　都 | 5,810<br>11,838,642 | 742<br>1,536,622 | 670<br>1,448,900 | 461<br>971,174 | 465<br>896,843 | 469<br>1,016,006 |
| 大　阪 | 16,297<br>31,338,519 | 1,652<br>3,214,761 | 2,091<br>4,298,074 | 2,920<br>7,024,931 | 1,456<br>3,567,577 | 741<br>1,735,377 |
| 兵　庫 | 4,488<br>10,714,352 | | 27<br>59,686 | 381<br>948,338 | 864<br>2,204,112 | 1,013<br>2,589,309 |
| 香　川 | 3<br>6,237 | | | | | |
| 愛　媛 | 1,626<br>3,580,331 | 171<br>369,722 | 76<br>179,167 | 43<br>120,193 | 113<br>295,630 | |
| またら | | | | | | |
| 合　計 | 16,210<br>18,027,161 | 3,124<br>3,112,490 | 2,407<br>2,390,056 | 1,721<br>1,672,520 | 1,053<br>1,225,368 | 675<br>740,826 |
| 平均価格 | 1,112 | 996 | 992 | 971 | 1,163 | 1,097 |
| 北海道 | 8,869<br>10,274,104 | 745<br>723,330 | 820<br>803,520 | 1,229<br>1,224,115 | 969<br>1,122,012 | 672<br>736,614 |
| 岩　手 | 159<br>151,628 | 116<br>95,759 | 15<br>17,064 | | | |
| 宮　城 | 6,021<br>6,181,974 | 2,103<br>2,103,786 | 1,529<br>1,528,848 | 447<br>429,570 | 69<br>91,044 | 3<br>4,212 |
| 東　京 | 12<br>25,056 | 12<br>25,056 | | | | |
| 石　川 | 86<br>36,774 | | | 32<br>7,776 | 9<br>3,888 | |
| 愛　知 | 1,050<br>1,308,982 | 148<br>164,559 | 43<br>40,624 | 10<br>8,856 | 6<br>8,424 | |
| 京　都 | 13<br>48,643 | | | 3<br>2,203 | | |
| すけそうたら | | | | | | |
| 合　計 | 5,622<br>1,680,696 | 1,254<br>366,768 | 840<br>208,764 | | | |
| 平均価格 | 298 | 292 | 248 | | | |
| 北海道 | 5,558<br>1,649,808 | 1,204<br>343,224 | 840<br>208,764 | | | |

単位　上段　数量＝Ｋｇ
下段　金額＝円

| ６月 | ７月 | ８月 | ９月 | １０月 | １１月 | １２月 |
|---|---|---|---|---|---|---|
| | | | | | | |
| 216<br>59, 498 | | | 24<br>6, 091 | 168<br>47, 174 | | 12<br>3, 240 |
| 409<br>1, 134, 108 | 468<br>1, 240, 326 | 448<br>1, 292, 382 | 505<br>1, 358, 100 | 438<br>1, 272, 132 | 539<br>1, 515, 186 | 1, 013<br>2, 839, 698 |
| 565<br>1, 408, 499 | 384<br>863, 718 | 406<br>931, 749 | 315<br>633, 069 | 414<br>856, 125 | 441<br>916, 914 | 685<br>1, 442, 750 |
| | 4<br>8, 532 | 1<br>1, 944 | | | | 1<br>2, 916 |
| | 305<br>772, 525 | 453<br>1, 142, 586 | 462<br>1, 121, 267 | 79<br>139, 234 | | |
| 425<br>1, 024, 317 | 327<br>727, 196 | 408<br>912, 482 | 245<br>479, 687 | 262<br>514, 529 | 245<br>500, 400 | 175<br>372, 557 |
| | | 21<br>48, 989 | | | | |
| 670<br>1, 251, 292 | 508<br>944, 078 | 451<br>845, 244 | 294<br>592, 890 | 239<br>508, 016 | 273<br>575, 307 | 568<br>1, 252, 270 |
| 699<br>1, 306, 671 | 827<br>1, 272, 705 | 761<br>1, 332, 654 | 772<br>1, 137, 348 | 811<br>1, 243, 874 | 759<br>1, 243, 145 | 2, 808<br>3, 961, 402 |
| 686<br>1, 677, 928 | 368<br>818, 753 | 345<br>755, 886 | 177<br>367, 771 | 221<br>454, 131 | 139<br>297, 682 | 267<br>540, 756 |
| | | | | | 3<br>6, 237 | |
| 22<br>54, 432 | | 104<br>236, 282 | 129<br>265, 837 | 303<br>669, 545 | 554<br>1, 173, 221 | 111<br>216, 302 |
| | | | | | | |
| 230<br>276, 318 | 6<br>11, 664 | | 549<br>909, 090 | 1, 295<br>2, 220, 912 | 2, 057<br>2, 319, 969 | 3, 093<br>3, 147, 948 |
| 1, 201 | 1, 944 | | 1, 655 | 1, 714 | 1, 127 | 1, 017 |
| 227<br>271, 296 | | | 454<br>724, 626 | 1, 162<br>1, 962, 090 | 1, 321<br>1, 448, 463 | 1, 270<br>1, 258, 038 |
| | | | | | | 28<br>38, 805 |
| | | | | | 407<br>531, 846 | 1, 463<br>1, 492, 668 |
| | | | | | 45<br>25, 110 | |
| 3<br>5, 022 | 6<br>11, 664 | | 95<br>184, 464 | 133<br>258, 822 | 284<br>314, 550 | 322<br>311, 997 |
| | | | | | | 10<br>46, 440 |
| | | | | | | |
| | | | 70<br>24, 840 | 819<br>244, 080 | 1, 148<br>371, 520 | 1, 491<br>464, 724 |
| | | | 354 | 298 | 323 | 311 |
| | | | 70<br>24, 840 | 819<br>244, 080 | 1, 134<br>364, 176 | 1, 491<br>464, 724 |

## (3) 鮮　　魚

| 産地 | 合計 | 1月 | 2月 | 3月 | 4月 | 5月 |
|---|---|---|---|---|---|---|
| すけそうたら　（　続　） | | | | | | |
| 宮　城 | 50<br>23,544 | 50<br>23,544 | | | | |
| 愛　知 | 14<br>7,344 | | | | | |
| その他たら | | | | | | |
| 合　計 | 589<br>1,547,664 | 59<br>161,957 | 49<br>136,619 | 78<br>188,977 | 49<br>132,580 | 31<br>76,119 |
| 平均価格 | 2,627 | 2,745 | 2,788 | 2,422 | 2,705 | 2,455 |
| 東　京 | 64<br>96,768 | | | | | 8<br>12,096 |
| 静　岡 | 525<br>1,450,896 | 59<br>161,957 | 49<br>136,619 | 78<br>188,977 | 49<br>132,580 | 23<br>64,023 |
| くるまえび | | | | | | |
| 合　計 | 1,450<br>11,648,515 | 151<br>903,118 | 80<br>572,097 | 156<br>1,329,956 | 108<br>1,089,343 | 75<br>617,598 |
| 平均価格 | 8,033 | 5,980 | 7,151 | 8,525 | 10,086 | 8,234 |
| 千　葉 | 22<br>167,940 | | | | 10<br>100,710 | 2<br>14,850 |
| 東　京 | 998<br>8,190,031 | 38<br>323,482 | 39<br>323,481 | 124<br>1,051,316 | 76<br>808,705 | 48<br>404,352 |
| 神奈川 | 20<br>326,160 | | | | | |
| 愛　知 | 230<br>1,949,616 | 11<br>81,540 | 23<br>169,776 | 32<br>278,640 | 22<br>179,928 | 25<br>198,396 |
| 鹿児島 | 180<br>1,014,768 | 102<br>498,096 | 18<br>78,840 | | | |
| あまえび | | | | | | |
| 合　計 | 5,075<br>9,551,959 | 512<br>995,842 | 424<br>883,004 | 526<br>1,018,327 | 442<br>829,803 | 655<br>1,155,749 |
| 平均価格 | 1,882 | 1,945 | 2,082 | 1,935 | 1,877 | 1,764 |
| 北海道 | 6<br>10,692 | 6<br>10,692 | | | | |
| 東　京 | 1<br>24,840 | | | | | |
| 石　川 | 3,905<br>7,555,734 | 381<br>761,400 | 329<br>709,344 | 401<br>772,416 | 362<br>656,532 | 525<br>908,604 |
| 兵　庫 | 961<br>1,600,945 | 125<br>223,750 | 95<br>173,660 | 125<br>245,911 | 80<br>173,271 | 85<br>138,281 |
| 鳥　取 | 202<br>359,748 | | | | | 45<br>108,864 |
| その他えび | | | | | | |
| 合　計 | 24,615<br>27,819,435 | 2,416<br>2,067,015 | 2,398<br>2,202,184 | 2,936<br>2,248,471 | 2,571<br>2,819,148 | 2,587<br>3,008,940 |
| 平均価格 | 1,130 | 855 | 918 | 765 | 1,096 | 1,163 |

単位　上段　数量＝Ｋｇ
下段　金額＝円

| ６月 | ７月 | ８月 | ９月 | １０月 | １１月 | １２月 |
|---|---|---|---|---|---|---|
| | | | | | | |
| | | | | | 14<br>7, 344 | |
| | | | | | | |
| 66<br>180, 684 | 54<br>114, 015 | 52<br>133, 439 | 31<br>79, 229 | 48<br>139, 320 | 36<br>103, 205 | 36<br>101, 520 |
| 2, 737 | 2, 111 | 2, 566 | 2, 555 | 2, 902 | 2, 866 | 2, 820 |
| 8<br>12, 096 | 32<br>48, 384 | 8<br>12, 096 | 8<br>12, 096 | | | |
| 58<br>168, 588 | 22<br>65, 631 | 44<br>121, 343 | 23<br>67, 133 | 48<br>139, 320 | 36<br>103, 205 | 36<br>101, 520 |
| | | | | | | |
| 178<br>919, 318 | 102<br>803, 778 | 104<br>901, 087 | 71<br>687, 669 | 68<br>644, 253 | 142<br>1, 267, 769 | 215<br>1, 912, 529 |
| 5, 164 | 7, 880 | 8, 664 | 9, 685 | 9, 474 | 8, 927 | 8, 895 |
| 6<br>12, 420 | | | 2<br>18, 900 | 2<br>21, 060 | | |
| 154<br>727, 834 | 86<br>512, 178 | 93<br>781, 747 | 51<br>485, 223 | 51<br>485, 223 | 103<br>970, 445 | 135<br>1, 316, 045 |
| | 15<br>273, 240 | 4<br>37, 800 | 1<br>15, 120 | | | |
| 18<br>179, 064 | 1<br>18, 360 | 7<br>81, 540 | 17<br>168, 426 | 15<br>137, 970 | 27<br>209, 628 | 32<br>246, 348 |
| | | | | | 12<br>87, 696 | 48<br>350, 136 |
| | | | | | | |
| 773<br>1, 384, 222 | 367<br>652, 684 | 192<br>372, 781 | 378<br>630, 134 | 386<br>767, 036 | 158<br>299, 482 | 262<br>562, 895 |
| 1, 790 | 1, 778 | 1, 941 | 1, 667 | 1, 987 | 1, 895 | 2, 148 |
| 1<br>24, 840 | | | | | | |
| 712<br>1, 268, 082 | 312<br>563, 004 | 111<br>229, 284 | 268<br>480, 924 | 294<br>647, 028 | 48<br>122, 580 | 162<br>436, 536 |
| 60<br>91, 300 | 55<br>89, 680 | 51<br>89, 065 | 85<br>128, 690 | 50<br>52, 940 | 80<br>122, 470 | 70<br>71, 927 |
| | | 30<br>54, 432 | 25<br>20, 520 | 42<br>67, 068 | 30<br>54, 432 | 30<br>54, 432 |
| | | | | | | |
| 2, 512<br>2, 503, 386 | 2, 002<br>2, 379, 701 | 1, 718<br>2, 119, 932 | 1, 447<br>2, 070, 867 | 1, 158<br>1, 607, 383 | 1, 245<br>1, 866, 043 | 1, 625<br>2, 926, 365 |
| 996 | 1, 188 | 1, 233 | 1, 431 | 1, 388 | 1, 498 | 1, 800 |

## (3) 鮮　　魚

| 産地 | 合計 | 1月 | 2月 | 3月 | 4月 | 5月 |
|---|---|---|---|---|---|---|
| その他えび | | | （　続　） | | | |
| 岐　阜 | 1,401<br>2,190,121 | 150<br>249,048 | 123<br>206,766 | 120<br>187,920 | 120<br>187,920 | 142<br>222,156 |
| 北海道 | 95<br>257,256 | | | | | 12<br>32,076 |
| 宮　城 | 80<br>255,150 | | 18<br>51,516 | 23<br>82,782 | 21<br>59,616 | 18<br>61,236 |
| 茨　城 | 6<br>3,240 | | | | | |
| 千　葉 | 97<br>564,368 | 7<br>38,394 | 12<br>63,990 | 4<br>25,521 | 5<br>40,063 | 5<br>28,879 |
| 東　京 | 289<br>1,808,454 | 14<br>193,234 | 5<br>29,014 | 13<br>104,017 | 17<br>120,757 | 15<br>144,301 |
| 富　山 | 1,717<br>4,673,280 | 11<br>74,628 | | | 437<br>890,406 | 396<br>807,246 |
| 石　川 | 3<br>3,348 | | | | | |
| 愛　知 | 19,688<br>16,485,408 | 2,104<br>1,423,225 | 2,026<br>1,647,890 | 2,644<br>1,708,392 | 1,908<br>1,418,088 | 1,895<br>1,591,740 |
| 三　重 | 20<br>127,910 | | | | | |
| 京　都 | 16<br>44,280 | | | 6<br>20,736 | | |
| 兵　庫 | 10<br>5,918 | | 4<br>5,184 | 6<br>734 | | |
| 和歌山 | 17<br>59,416 | | | | | |
| 広　島 | 572<br>401,934 | 40<br>25,576 | 81<br>59,530 | 20<br>12,529 | 48<br>31,104 | 94<br>75,946 |
| 高　知 | 25<br>122,008 | | | | 5<br>25,834 | |
| 福　岡 | 110<br>454,680 | | 10<br>45,360 | 10<br>34,560 | 10<br>45,360 | 10<br>45,360 |
| 佐　賀 | 469<br>362,664 | 90<br>62,910 | 119<br>92,934 | 90<br>71,280 | | |
| わたりがに | | | | | | |
| 合　計 | 462<br>1,266,481 | | | | | 5<br>21,600 |
| 平均価格 | 2,741 | | | | | 4,320 |
| 岩　手 | 5<br>8,398 | | | | | |
| 宮　城 | 72<br>41,429 | | | | | |
| 福　島 | 99<br>269,707 | | | | | |
| 愛　知 | 261<br>865,342 | | | | | 5<br>21,600 |
| 佐　賀 | 25<br>81,605 | | | | | |

単位　上段　数量＝Ｋｇ
　　下段　金額＝円

| ６月 | ７月 | ８月 | ９月 | １０月 | １１月 | １２月 |
|---|---|---|---|---|---|---|
| | | | | | | |
| 160<br>205, 524 | 133<br>211, 302 | 142<br>223, 344 | 114<br>178, 524 | 88<br>146, 923 | 30<br>46, 980 | 79<br>123, 714 |
| | | | | 17<br>51, 408 | 51<br>127, 332 | 15<br>46, 440 |
| | | | 6<br>3, 240 | | | |
| 7<br>42, 682 | 4<br>27, 940 | 10<br>32, 818 | 8<br>54, 464 | 2<br>15, 876 | 12<br>70, 405 | 21<br>123, 336 |
| 4<br>16, 740 | 13<br>104, 017 | 10<br>101, 420 | 94<br>101, 304 | 4<br>34, 798 | 20<br>170, 704 | 80<br>688, 148 |
| 310<br>708, 502 | 202<br>658, 520 | 150<br>444, 269 | 92<br>412, 322 | 44<br>188, 147 | 50<br>326, 700 | 25<br>162, 540 |
| | | | | 3<br>3, 348 | | |
| 1, 971<br>1, 490, 280 | 1, 619<br>1, 307, 658 | 1, 332<br>1, 230, 384 | 1, 077<br>1, 153, 158 | 899<br>968, 760 | 961<br>951, 927 | 1, 252<br>1, 593, 906 |
| | 5<br>14, 364 | | 10<br>76, 572 | | 5<br>36, 974 | |
| | | | | 10<br>23, 544 | | |
| | | | | | 4<br>15, 120 | 13<br>44, 296 |
| 60<br>39, 658 | 16<br>10, 540 | 64<br>42, 337 | 21<br>20, 219 | 56<br>37, 149 | 32<br>21, 081 | 40<br>26, 265 |
| | | | 5<br>14, 904 | 15<br>81, 270 | | |
| | 10<br>45, 360 | 10<br>45, 360 | 10<br>45, 360 | 10<br>45, 360 | 20<br>57, 240 | 10<br>45, 360 |
| | | | 10<br>10, 800 | 10<br>10, 800 | 60<br>41, 580 | 90<br>72, 360 |
| | | | | | | |
| 50<br>131, 825 | 77<br>340, 993 | 91<br>266, 435 | 163<br>322, 460 | 76<br>183, 168 | | |
| 2, 636 | 4, 428 | 2, 927 | 1, 978 | 2, 410 | | |
| | | | 5<br>8, 398 | | | |
| | | | 64<br>37, 757 | 8<br>3, 672 | | |
| | | | 69<br>189, 625 | 30<br>80, 082 | | |
| 35<br>93, 420 | 67<br>297, 793 | 91<br>266, 435 | 25<br>86, 680 | 38<br>99, 414 | | |
| 15<br>38, 405 | 10<br>43, 200 | | | | | |

## (3) 鮮　　魚

| 産地 | 合計 | 1月 | 2月 | 3月 | 4月 | 5月 |
|---|---|---|---|---|---|---|
| けがに | | | | | | |
| 合　計 | 71<br>440,626 | | 1<br>7,560 | 25<br>97,200 | | 7<br>56,848 |
| 平均価格 | 6,206 | | 7,560 | 3,888 | | 8,121 |
| 北海道 | 60<br>328,630 | | 1<br>7,560 | 20<br>70,200 | | 7<br>56,848 |
| 愛　知 | 11<br>111,996 | | | 5<br>27,000 | | |
| ずわいがに | | | | | | |
| 合　計 | 5,163<br>7,970,866 | 127<br>193,914 | 423<br>1,025,612 | 396<br>792,245 | 372<br>284,786 | 227<br>171,288 |
| 平均価格 | 1,543 | 1,526 | 2,424 | 2,000 | 765 | 754 |
| 北海道 | 1,190<br>2,185,921 | | 14<br>37,800 | 138<br>218,506 | 171<br>184,130 | 12<br>46,980 |
| 青　森 | 104<br>643,680 | | 4<br>13,392 | | | |
| 宮　城 | 186<br>327,219 | | 141<br>250,334 | 45<br>76,885 | | |
| 福　島 | 3<br>5,832 | | | 3<br>5,832 | | |
| 東　京 | 638<br>1,181,682 | | | | | |
| 石　川 | 502<br>551,988 | | 40<br>65,880 | 32<br>43,740 | | |
| 福　井 | 22<br>320,220 | | 1<br>27,000 | 20<br>265,140 | | |
| 愛　知 | 151<br>219,780 | 15<br>22,032 | 65<br>44,766 | | | |
| 大　阪 | 24<br>54,648 | | | | | |
| 兵　庫 | 1,770<br>1,233,522 | 100<br>86,562 | 99<br>83,862 | 106<br>83,646 | 97<br>31,428 | 99<br>57,132 |
| 鳥　取 | 534<br>1,015,794 | | 48<br>436,698 | 52<br>98,496 | 104<br>69,228 | 116<br>67,176 |
| 島　根 | 39<br>230,580 | 12<br>85,320 | 11<br>65,880 | | | |
| かに身 | | | | | | |
| 合　計 | 7,689<br>24,387,781 | 271<br>1,290,453 | 283<br>1,324,981 | 341<br>1,405,039 | 744<br>1,717,138 | 324<br>1,223,564 |
| 平均価格 | 3,171 | 4,761 | 4,681 | 4,120 | 2,307 | 3,776 |
| 岐　阜 | 8<br>23,448 | | | | | |
| 北海道 | 15<br>67,608 | | | | | |
| 青　森 | 730<br>4,291,812 | 42<br>200,124 | 30<br>242,460 | 44<br>367,416 | 28<br>237,384 | 16<br>237,384 |
| 東　京 | 1,546<br>3,022,476 | | | | | |

単位　上段　数量＝Ｋｇ
下段　金額＝円

| ６月 | ７月 | ８月 | ９月 | １０月 | １１月 | １２月 |
|---|---|---|---|---|---|---|
| | | | | | | |
| | 4<br>39, 366<br>9, 841<br>3<br>16, 470<br>1<br>22, 896 | 8<br>82, 620<br>10, 327<br>3<br>20, 520<br>5<br>62, 100 | | 5<br>61, 020<br>12, 204<br>5<br>61, 020 | | 21<br>96, 012<br>4, 572<br>21<br>96, 012 |
| | | | | | | |
| 48<br>94, 500<br>1, 968<br>30<br>88, 668 | 50<br>158, 598<br>3, 171<br>36<br>106, 380 | 36<br>99, 144<br>2, 754<br>36<br>99, 144 | 350<br>235, 278<br>672<br>114<br>83, 430 | 607<br>524, 945<br>864<br>174<br>173, 837 | 1, 616<br>2, 278, 735<br>1, 410<br>363<br>610, 459<br>60<br>379, 080 | 911<br>2, 111, 821<br>2, 318<br>102<br>536, 587<br>40<br>251, 208 |
| | 14<br>52, 218 | | 3<br>17, 496 | 4<br>33, 696 | 375<br>618, 516<br>288<br>285, 660 | 242<br>459, 756<br>142<br>156, 708<br>1<br>28, 080 |
| | | | 9<br>8, 424 | 27<br>33, 912 | 16<br>8, 586 | 19<br>102, 060<br>24<br>54, 648 |
| 18<br>5, 832 | | | 224<br>125, 928 | 310<br>224, 640<br>92<br>58, 860 | 458<br>261, 954<br>56<br>114, 480 | 259<br>272, 538<br>66<br>170, 856<br>16<br>79, 380 |
| | | | | | | |
| 204<br>805, 810<br>3, 950 | 168<br>831, 460<br>4, 949 | 190<br>809, 061<br>4, 258 | 229<br>965, 384<br>4, 215 | 579<br>1, 619, 292<br>2, 796 | 1, 172<br>3, 490, 691<br>2, 978 | 3, 184<br>8, 904, 908<br>2, 796<br>8<br>23, 448<br>15<br>67, 608 |
| 28<br>262, 440 | 28<br>262, 440 | 18<br>224, 856<br>2<br>17, 496 | 34<br>260, 280<br>13<br>60, 588 | 44<br>302, 400<br>242<br>314, 516 | 145<br>635, 256<br>193<br>290, 974 | 273<br>1, 059, 372<br>1, 096<br>2, 338, 902 |

## (3) 鮮　　魚

| 産地 | 合計 | 1月 | 2月 | 3月 | 4月 | 5月 |
|---|---|---|---|---|---|---|
| かに身 | | | （　続　） | | | |
| 愛　知 | 2,363<br>5,860,561 | 8<br>29,462 | 29<br>69,298 | 74<br>134,203 | 518<br>698,298 | 66<br>108,594 |
| 兵　庫 | 973<br>2,331,105 | 48<br>208,462 | 90<br>286,740 | 84<br>259,816 | 75<br>212,868 | 117<br>236,347 |
| 鳥　取 | 2,054<br>8,790,771 | 173<br>852,405 | 134<br>726,483 | 139<br>643,604 | 123<br>568,588 | 125<br>641,239 |
| その他かに | | | | | | |
| 合　計 | 2,444<br>2,461,551 | 7<br>8,856 | 22<br>16,200 | 10<br>9,720 | 3<br>30,968 | 100<br>76,486 |
| 平均価格 | 1,007 | 1,265 | 736 | 972 | 10,322 | 764 |
| 岐　阜 | 2,109<br>1,663,092 | | | | | |
| 北海道 | 230<br>135,432 | | | | | 98<br>64,476 |
| 秋　田 | 8<br>4,860 | | | | | |
| 千　葉 | 30<br>25,920 | | 20<br>16,200 | 10<br>9,720 | | |
| 福　井 | 3<br>132,840 | | | | | |
| 愛　知 | 11<br>76,291 | | | | 2<br>4,968 | 2<br>12,010 |
| 京　都 | 15<br>79,380 | | | | | |
| 兵　庫 | 38<br>343,736 | 7<br>8,856 | 2 | | 1<br>26,000 | |
| まふぐ | | | | | | |
| 合　計 | 3,630<br>6,854,850 | 360<br>906,731 | 399<br>905,526 | 324<br>491,288 | 133<br>140,432 | 125<br>145,314 |
| 平均価格 | 1,888 | 2,518 | 2,269 | 1,516 | 1,055 | 1,162 |
| 福　島 | 88<br>406,188 | | | | | |
| 愛　知 | 1,028<br>3,945,211 | 182<br>745,163 | 149<br>654,318 | 75<br>296,186 | 3<br>10,022 | |
| 京　都 | 5<br>22,032 | | | | | 5<br>22,032 |
| 山　口 | 2,509<br>2,481,419 | 178<br>161,568 | 250<br>251,208 | 249<br>195,102 | 130<br>130,410 | 120<br>123,282 |
| その他ふぐ | | | | | | |
| 合　計 | 1,933<br>8,296,146 | 272<br>1,247,376 | 167<br>832,676 | 135<br>450,710 | 30<br>157,464 | 19<br>132,246 |
| 平均価格 | 4,291 | 4,585 | 4,986 | 3,338 | 5,248 | 6,960 |
| 岐　阜 | 3<br>−9,664 | 2<br>−19,168 | | 1<br>9,504 | | |
| 愛　知 | 100<br>580,519 | 54<br>283,215 | 24<br>150,628 | 2<br>10,368 | 2<br>19,440 | |

単位　上段　数量＝Ｋｇ
下段　金額＝円

| ６月 | ７月 | ８月 | ９月 | １０月 | １１月 | １２月 |
|---|---|---|---|---|---|---|
| | | | | | | |
| 22<br>38,880 | 10<br>65,124 | 1<br>4,536 | 14<br>12,744 | 1<br>3,348 | 473<br>1,449,144 | 1,147<br>3,246,930 |
| 55<br>58,320 | 35<br>38,880 | 70<br>68,040 | 72<br>181,440 | 85<br>218,700 | 87<br>176,580 | 155<br>384,912 |
| 99<br>446,170 | 95<br>465,016 | 99<br>494,133 | 96<br>450,332 | 207<br>780,328 | 274<br>938,737 | 490<br>1,783,736 |
| | | | | | | |
| 75<br>54,583 | 60<br>46,548 | | 214<br>138,996 | 1,082<br>845,478 | 665<br>630,266 | 206<br>603,450 |
| 727 | 775 | | 649 | 781 | 947 | 2,929 |
| | | | 206<br>134,136 | 1,081<br>842,238 | 645<br>512,568 | 177<br>174,150 |
| 72<br>24,408 | 60<br>46,548 | | | | | |
| | | | 8<br>4,860 | | | |
| | | | | | | 3<br>132,840 |
| 3<br>30,175 | | | | | 4<br>29,138 | |
| | | | | | | 15<br>79,380 |
| | | | | 1<br>3,240 | 16<br>88,560 | 11<br>217,080 |
| | | | | | | |
| 100<br>129,125 | 81<br>93,020 | 80<br>95,418 | 97<br>133,532 | 268<br>629,071 | 408<br>964,743 | 1,255<br>2,220,650 |
| 1,291 | 1,148 | 1,192 | 1,376 | 2,347 | 2,364 | 1,769 |
| | | | | 25<br>115,452 | 28<br>147,960 | 35<br>142,776 |
| 7<br>9,407 | 11<br>19,310 | | 7<br>31,202 | 83<br>351,500 | 156<br>559,299 | 355<br>1,268,804 |
| 93<br>119,718 | 70<br>73,710 | 80<br>95,418 | 90<br>102,330 | 160<br>162,119 | 224<br>257,484 | 865<br>809,070 |
| | | | | | | |
| 7<br>51,084 | 6<br>50,652 | 5<br>41,418 | 60<br>11,826 | 129<br>209,941 | 198<br>629,703 | 905<br>4,481,050 |
| 7,297 | 8,442 | 8,283 | 197 | 1,627 | 3,180 | 4,951 |
| | | | | 1<br>7,020 | 6<br>28,134 | 11<br>81,714 |

## (3) 鮮　　魚

| 産地 | 合計 | 1月 | 2月 | 3月 | 4月 | 5月 |
|---|---|---|---|---|---|---|
| その他ふぐ | | | （　続　） | | | |
| 大　阪 | 360<br>75,330 | 30<br>5,832 | 30<br>5,832 | | | |
| 山　口 | 1,442<br>7,416,681 | 186<br>977,497 | 113<br>676,216 | 132<br>430,838 | 28<br>138,024 | 19<br>132,246 |
| 愛　媛 | 28<br>233,280 | | | | | |
| さ　ば | | | | | | |
| 合　計 | 51,718<br>26,988,546 | 4,544<br>2,408,557 | 4,611<br>2,352,538 | 6,198<br>2,761,753 | 5,568<br>2,383,666 | 4,243<br>1,976,327 |
| 平均価格 | 521 | 530 | 510 | 445 | 428 | 465 |
| 岐　阜 | 5<br>3,564 | | | | | |
| 北海道 | 815<br>359,359 | 80<br>40,824 | | | | |
| 青　森 | 74<br>62,208 | 14<br>15,552 | 60<br>46,656 | | | |
| 岩　手 | 670<br>157,248 | | | | 50<br>15,120 | 150<br>30,240 |
| 宮　城 | 1,127<br>444,436 | 292<br>107,870 | 100<br>80,028 | 72<br>17,096 | 60<br>15,552 | 60<br>15,552 |
| 茨　城 | 6,648<br>2,091,698 | 552<br>175,150 | 876<br>278,634 | 1,332<br>419,443 | 1,044<br>338,864 | 888<br>293,288 |
| 富　山 | 3,302<br>1,546,063 | 282<br>118,152 | 890<br>468,374 | 1,125<br>553,133 | | |
| 石　川 | 2,082<br>736,808 | 240<br>74,952 | 190<br>59,508 | 320<br>100,116 | 220<br>68,796 | 165<br>57,132 |
| 福　井 | 6<br>5,616 | | | | | |
| 愛　知 | 18,004<br>11,980,764 | 1,005<br>618,182 | 1,245<br>761,866 | 1,264<br>717,493 | 1,153<br>668,720 | 1,581<br>887,349 |
| 三　重 | 80<br>17,064 | 16<br>3,456 | | | 40<br>6,480 | 2<br>648 |
| 京　都 | 326<br>145,956 | | 41<br>16,384 | 10<br>3,856 | | |
| 兵　庫 | 69<br>108,907 | 65<br>103,507 | 4<br>5,400 | | | |
| 鳥　取 | 5,010<br>2,139,588 | 100<br>48,708 | 120<br>48,060 | 100<br>41,040 | 1,435<br>581,472 | 375<br>205,200 |
| 広　島 | 90<br>37,422 | | | | | 45<br>17,982 |
| 福　岡 | 1,051<br>893,160 | 23<br>33,048 | | | 50<br>27,000 | 310<br>137,592 |
| 佐　賀 | 5,829<br>3,092,418 | 780<br>463,860 | 635<br>346,356 | 780<br>386,856 | 666<br>283,230 | 517<br>282,312 |
| 長　崎 | 6,500<br>3,107,159 | 1,095<br>605,296 | 450<br>241,272 | 1,195<br>522,720 | 850<br>378,432 | 150<br>49,032 |
| 大　分 | 30<br>59,108 | | | | | |

単位　上段　数量＝Ｋｇ
　　下段　金額＝円

| ６月 | ７月 | ８月 | ９月 | １０月 | １１月 | １２月 |
|---|---|---|---|---|---|---|
| | | | | | | |
| | | | 60<br>11, 826 | 75<br>16, 200 | 45<br>9, 720 | 120<br>25, 920 |
| 7<br>51, 084 | 6<br>50, 652 | 5<br>41, 418 | | 53<br>186, 721 | 147<br>591, 849 | 746<br>4, 140, 136 |
| | | | | | | 28<br>233, 280 |
| | | | | | | |
| 5, 274<br>2, 303, 588 | 3, 762<br>1, 999, 513 | 3, 137<br>1, 797, 463 | 3, 657<br>2, 265, 847 | 3, 546<br>2, 048, 363 | 3, 224<br>2, 115, 242 | 3, 954<br>2, 575, 689 |
| 436 | 531 | 572 | 619 | 577 | 656 | 651 |
| | | | 5<br>3, 564 | | | |
| | 120<br>61, 776 | | 290<br>110, 635 | 125<br>53, 460 | 90<br>47, 952 | 110<br>44, 712 |
| | 100<br>30, 240 | 70<br>21, 168 | | 150<br>30, 240 | 150<br>30, 240 | |
| 156<br>39, 343 | 72<br>18, 662 | 60<br>15, 551 | 243<br>131, 672 | 12<br>3, 110 | | |
| 1, 062<br>306, 053 | 486<br>154, 550 | 288<br>95, 065 | 120<br>30, 651 | | | |
| 250<br>103, 140 | 755<br>303, 264 | | | | | |
| 217<br>76, 280 | 210<br>86, 184 | 50<br>20, 952 | 180<br>72, 792 | 120<br>51, 300 | 50<br>20, 628 | 120<br>48, 168 |
| | | | 6<br>5, 616 | | | |
| 1, 699<br>947, 885 | 1, 446<br>1, 097, 582 | 1, 589<br>1, 205, 939 | 1, 493<br>1, 252, 830 | 1, 757<br>1, 157, 694 | 1, 877<br>1, 269, 062 | 1, 895<br>1, 396, 162 |
| | | 10<br>3, 888 | | | 4<br>864 | 8<br>1, 728 |
| 10<br>4, 925 | 34<br>16, 351 | 62<br>26, 876 | 14<br>4, 601 | 125<br>56, 769 | | 30<br>16, 194 |
| 1, 200<br>549, 720 | 170<br>65, 448 | 800<br>306, 828 | 485<br>193, 212 | | | 225<br>99, 900 |
| | | | 45<br>19, 440 | | | |
| | | 20<br>13, 500 | 180<br>150, 768 | 115<br>111, 240 | 235<br>276, 912 | 118<br>143, 100 |
| 345<br>159, 408 | 269<br>131, 004 | 88<br>50, 976 | 284<br>141, 588 | 674<br>328, 752 | 443<br>264, 060 | 348<br>254, 016 |
| 335<br>116, 834 | 100<br>34, 452 | 100<br>36, 720 | 300<br>122, 364 | 450<br>222, 804 | 375<br>205, 524 | 1, 100<br>571, 709 |
| | | | 12<br>26, 114 | 18<br>32, 994 | | |

## (3) 鮮　　魚

| 産地 | 合計 | 1月 | 2月 | 3月 | 4月 | 5月 |
|---|---|---|---|---|---|---|
| さんま | | | | | | |
| 合　計 | 19,676<br>28,172,873 | 80<br>125,496 | 68<br>110,700 | 64<br>102,816 | 76<br>123,055 | 96<br>155,995 |
| 平均価格 | 1,431 | 1,568 | 1,627 | 1,606 | 1,619 | 1,624 |
| 岐　阜 | 46<br>58,860 | | | | | |
| 北海道 | 15,629<br>22,509,256 | | | | | |
| 岩　手 | 224<br>309,960 | | | | | |
| 千　葉 | 36<br>53,762 | 4<br>4,212 | | | 8<br>12,355 | 8<br>12,355 |
| 愛　知 | 3,741<br>5,241,035 | 76<br>121,284 | 68<br>110,700 | 64<br>102,816 | 68<br>110,700 | 88<br>143,640 |
| さより | | | | | | |
| 合　計 | 665<br>1,546,840 | 81<br>182,520 | 112<br>296,211 | 126<br>302,076 | 87<br>293,177 | 55<br>172,152 |
| 平均価格 | 2,326 | 2,253 | 2,644 | 2,397 | 3,369 | 3,130 |
| 宮　城 | 18<br>49,572 | | | 18<br>49,572 | | |
| 福　島 | 6<br>5,076 | | 6<br>5,076 | | | |
| 愛　知 | 276<br>1,007,467 | 25<br>113,292 | 63<br>240,084 | 38<br>157,788 | 87<br>293,177 | 55<br>172,152 |
| 福　岡 | 364<br>480,837 | 56<br>69,228 | 42<br>47,163 | 70<br>94,716 | | |
| 鹿児島 | 1<br>3,888 | | 1<br>3,888 | | | |
| にしん | | | | | | |
| 合　計 | 1,656<br>594,378 | 203<br>86,432 | 197<br>76,162 | 175<br>53,946 | 163<br>56,862 | 25<br>9,990 |
| 平均価格 | 358 | 425 | 386 | 308 | 348 | 399 |
| 北海道 | 200<br>75,988 | 48<br>18,662 | 104<br>39,614 | | 48<br>17,712 | |
| 宮　城 | 130<br>57,780 | 50<br>24,516 | 30<br>13,608 | 50<br>19,656 | | |
| 富　山 | 1,040<br>329,022 | 45<br>14,094 | 48<br>16,978 | 115<br>29,970 | 65<br>18,630 | 25<br>9,990 |
| 愛　知 | 286<br>131,588 | 60<br>29,160 | 15<br>5,962 | 10<br>4,320 | 50<br>20,520 | |
| とびうお | | | | | | |
| 合　計 | 327<br>148,402 | | | | | 82<br>42,152 |
| 平均価格 | 453 | | | | | 514 |
| 福　井 | 170<br>90,126 | | | | | 30<br>20,358 |

単位　上段　数量＝Ｋｇ
下段　金額＝円

| ６月 | ７月 | ８月 | ９月 | １０月 | １１月 | １２月 |
|---|---|---|---|---|---|---|
| | | | | | | |
| 52<br>84, 348<br>1, 622 | 72<br>115, 128<br>1, 599 | 1, 110<br>1, 442, 975<br>1, 299 | 8, 144<br>10, 786, 749<br>1, 324 | 7, 119<br>10, 755, 391<br>1, 510 | 2, 573<br>4, 097, 628<br>1, 592 | 222<br>272, 592<br>1, 227 |
| | | | | 46<br>58, 860 | | |
| | | 296<br>436, 847 | 6, 690<br>8, 873, 950 | 6, 323<br>9, 599, 251 | 2, 136<br>3, 386, 664 | 184<br>212, 544 |
| | | | | 196<br>271, 944 | 28<br>38, 016 | |
| | 8<br>12, 312 | | 8<br>12, 528 | | | |
| 52<br>84, 348 | 64<br>102, 816 | 814<br>1, 006, 128 | 1, 446<br>1, 900, 271 | 554<br>825, 336 | 409<br>672, 948 | 38<br>60, 048 |
| | | | | | | |
| 2<br>7, 128<br>3, 564 | | | 4<br>16, 286<br>4, 071 | 30<br>43, 146<br>1, 438 | 84<br>109, 026<br>1, 297 | 84<br>125, 118<br>1, 489 |
| 2<br>7, 128 | | | 4<br>16, 286 | 2<br>7, 560 | | |
| | | | | 28<br>35, 586 | 84<br>109, 026 | 84<br>125, 118 |
| | | | | | | |
| 45<br>15, 012<br>333 | 216<br>94, 792<br>438 | 65<br>22, 950<br>353 | 147<br>29, 030<br>197 | 55<br>20, 844<br>378 | 110<br>35, 748<br>324 | 255<br>92, 610<br>363 |
| 45<br>15, 012 | 65<br>23, 166<br>151<br>71, 626 | 65<br>22, 950 | 147<br>29, 030 | 55<br>20, 844 | 110<br>35, 748 | 255<br>92, 610 |
| | | | | | | |
| 172<br>68, 882<br>400<br>82<br>39, 528 | 73<br>37, 368<br>511<br>58<br>30, 240 | | | | | |

## (3) 鮮　　魚

| 産地 | 合計 | 1月 | 2月 | 3月 | 4月 | 5月 |
|---|---|---|---|---|---|---|
| とびうお（続） | | | | | | |
| 愛　知 | 145<br>52,012 | | | | | 40<br>15,530 |
| 京　都 | 12<br>6,264 | | | | | 12<br>6,264 |
| しいら | | | | | | |
| 合　計 | 1,325<br>500,336 | | | | 35<br>11,245 | 80<br>29,503 |
| 平均価格 | 377 | | | | 321 | 368 |
| 岐　阜 | 6<br>994 | | | | | |
| 神奈川 | 42<br>13,608 | | | | | |
| 愛　知 | 1,139<br>438,979 | | | | 35<br>11,245 | 80<br>29,503 |
| 和歌山 | 138<br>46,755 | | | | | |
| ぼ　ら | | | | | | |
| 合　計 | 275<br>84,055 | 158<br>49,097 | | 21<br>9,600 | 91<br>22,247 | |
| 平均価格 | 305 | 310 | | 457 | 244 | |
| 愛　知 | 206<br>71,597 | 143<br>45,695 | | 21<br>9,600 | 37<br>13,191 | |
| 三　重 | 69<br>12,458 | 15<br>3,402 | | | 54<br>9,056 | |
| まながつお | | | | | | |
| 合　計 | 72<br>220,730 | | | | | |
| 平均価格 | 3,065 | | | | | |
| 愛　知 | 30<br>69,239 | | | | | |
| 福　岡 | 8<br>44,280 | | | | | |
| 佐　賀 | 34<br>107,211 | | | | | |
| あまたい | | | | | | |
| 合　計 | 550<br>1,918,680 | 27<br>127,851 | 23<br>74,293 | 54<br>196,992 | 82<br>316,976 | 52<br>172,120 |
| 平均価格 | 3,488 | 4,735 | 3,230 | 3,648 | 3,865 | 3,310 |
| 東　京 | 11<br>22,550 | | 11<br>22,550 | | | |
| 石　川 | 78<br>154,181 | | | | | |
| 福　井 | 112<br>500,646 | 21<br>109,599 | 12<br>51,743 | 9<br>40,446 | 4<br>14,915 | 10<br>34,539 |

単位　上段　数量＝Ｋｇ
下段　金額＝円

| ６月 | ７月 | ８月 | ９月 | １０月 | １１月 | １２月 |
|---|---|---|---|---|---|---|
| | | | | | | |
| 90<br>29, 354 | 15<br>7, 128 | | | | | |
| | | | | | | |
| 197<br>72, 418<br>367<br>42<br>13, 608<br>155<br>58, 810 | 219<br>95, 243<br>434<br>219<br>95, 243 | 128<br>55, 650<br>434<br>42<br>25, 297<br>86<br>30, 353 | 595<br>213, 035<br>358<br>543<br>196, 633<br>52<br>16, 402 | 68<br>22, 950<br>337<br>3<br>702<br>65<br>22, 248 | 3<br>292<br>97<br>3<br>292 | |
| | | | | | | |
| | | | | 1<br>389<br>389<br>1<br>389 | | 4<br>2, 722<br>680<br>4<br>2, 722 |
| | | | | | | |
| | | 23<br>76, 464<br>3, 324<br>23<br>76, 464 | 13<br>40, 273<br>3, 097<br>2<br>9, 526<br>11<br>30, 747 | 2<br>5, 346<br>2, 673<br>2<br>5, 346 | 34<br>98, 647<br>2, 901<br>26<br>54, 367<br>8<br>44, 280 | |
| | | | | | | |
| 110<br>301, 341<br>2, 739<br>9<br>14, 580<br>14<br>43, 805 | 39<br>79, 013<br>2, 025<br>39<br>79, 013 | 60<br>154, 104<br>2, 568<br>30<br>60, 588<br>4<br>11, 318 | 31<br>126, 349<br>4, 075 | 19<br>83, 182<br>4, 378 | 29<br>127, 710<br>4, 403<br>20<br>92, 988 | 24<br>158, 749<br>6, 614<br>18<br>101, 293 |

## (3) 鮮　　魚

| 産地 | 合計 | 1月 | 2月 | 3月 | 4月 | 5月 |
|---|---|---|---|---|---|---|
| あまたい（続） | | | | | | |
| 愛知 | 78<br>293,738 | | | | 20<br>70,654 | 2<br>11,923 |
| 三重 | 8<br>29,538 | 6<br>18,252 | | | 2<br>11,286 | |
| 和歌山 | 1<br>3,888 | | | | | |
| 福岡 | 262<br>914,139 | | | 45<br>156,546 | 56<br>220,121 | 40<br>125,658 |
| いとより | | | | | | |
| 合計 | 521<br>528,965 | 21<br>26,514 | 22<br>30,375 | 11<br>12,862 | 9<br>10,627 | 74<br>67,673 |
| 平均価格 | 1,015 | 1,262 | 1,380 | 1,169 | 1,180 | 914 |
| 福井 | 40<br>45,340 | | | | | |
| 愛知 | 288<br>318,571 | 17<br>21,114 | 15<br>23,279 | 11<br>12,862 | 9<br>10,627 | 19<br>21,141 |
| 京都 | 4<br>1,199 | | | | | |
| 和歌山 | 20<br>21,763 | 4<br>5,400 | 7<br>7,096 | | | |
| 福岡 | 107<br>80,498 | | | | | 44<br>31,444 |
| 大分 | 62<br>61,594 | | | | | 11<br>15,088 |
| きんめたい | | | | | | |
| 合計 | 3,382<br>4,042,336 | 119<br>305,155 | 95<br>271,039 | 154<br>421,244 | 165<br>261,319 | 387<br>376,640 |
| 平均価格 | 1,195 | 2,564 | 2,853 | 2,735 | 1,583 | 973 |
| 千葉 | 769<br>2,307,983 | 76<br>230,862 | 88<br>263,263 | 145<br>382,667 | 61<br>203,193 | 79<br>239,004 |
| 愛知 | 1,032<br>1,050,624 | 43<br>74,293 | 7<br>7,776 | | 20<br>23,652 | 20<br>19,440 |
| 広島 | 1,581<br>683,729 | | | 9<br>38,577 | 84<br>34,474 | 288<br>118,196 |
| ほうぼう | | | | | | |
| 合計 | 476<br>731,998 | 23<br>38,271 | 22<br>42,221 | 27<br>36,590 | 47<br>52,984 | 77<br>89,561 |
| 平均価格 | 1,537 | 1,663 | 1,919 | 1,355 | 1,127 | 1,163 |
| 宮城 | 64<br>23,922 | | | 8<br>3,175 | 10<br>2,160 | 30<br>12,593 |
| 福井 | 16<br>15,012 | | | | 9<br>6,415 | 3<br>3,283 |
| 愛知 | 392<br>689,435 | 23<br>38,271 | 22<br>42,221 | 19<br>33,415 | 24<br>40,780 | 44<br>73,685 |
| 大分 | 4<br>3,629 | | | | 4<br>3,629 | |

単位　上段　数量＝Ｋｇ
下段　金額＝円

| ６月 | ７月 | ８月 | ９月 | １０月 | １１月 | １２月 |
|---|---|---|---|---|---|---|
| | | | | | | |
| 16<br>36, 158 | | 18<br>49, 928 | 1<br>5, 443 | 6<br>27, 454 | 9<br>34, 722 | 6<br>57, 456 |
| | | | | 1<br>3, 888 | | |
| 71<br>206, 798 | | 8<br>32, 270 | 30<br>120, 906 | 12<br>51, 840 | | |
| | | | | | | |
| 84<br>72, 371 | 27<br>29, 003 | 38<br>50, 230 | 112<br>100, 964 | 69<br>68, 980 | 39<br>38, 824 | 15<br>20, 542 |
| 861 | 1, 074 | 1, 321 | 901 | 999 | 995 | 1, 369 |
| | 5<br>6, 890 | 8<br>11, 518 | 8<br>9, 914 | 3<br>3, 596 | 16<br>13, 422 | |
| 72<br>62, 651 | 18<br>20, 914 | 30<br>38, 712 | 41<br>41, 996 | 24<br>26, 978 | 23<br>25, 402 | 9<br>12, 895 |
| | 4<br>1, 199 | | | | | |
| 3<br>1, 620 | | | | | | 6<br>7, 647 |
| | | | 63<br>49, 054 | | | |
| 9<br>8, 100 | | | | 42<br>38, 406 | | |
| | | | | | | |
| 151<br>346, 811 | 269<br>280, 384 | 267<br>114, 567 | 500<br>335, 470 | 460<br>378, 444 | 621<br>578, 696 | 194<br>372, 567 |
| 2, 296 | 1, 042 | 429 | 670 | 822 | 931 | 1, 920 |
| 115<br>332, 036 | 53<br>191, 738 | | | 18<br>53, 914 | 56<br>180, 273 | 78<br>231, 033 |
| | | 3<br>6, 221 | 236<br>227, 124 | 274<br>255, 582 | 313<br>295, 002 | 116<br>141, 534 |
| 36<br>14, 775 | 216<br>88, 646 | 264<br>108, 346 | 264<br>108, 346 | 168<br>68, 948 | 252<br>103, 421 | |
| | | | | | | |
| 54<br>68, 203 | 39<br>68, 986 | 18<br>32, 605 | 28<br>52, 217 | 56<br>92, 873 | 42<br>78, 292 | 43<br>79, 195 |
| 1, 263 | 1, 768 | 1, 811 | 1, 864 | 1, 658 | 1, 864 | 1, 841 |
| 9<br>2, 862 | | | | 7<br>3, 132 | | |
| | | | | 4<br>5, 314 | | |
| 45<br>65, 341 | 39<br>68, 986 | 18<br>32, 605 | 28<br>52, 217 | 45<br>84, 427 | 42<br>78, 292 | 43<br>79, 195 |

## (3) 鮮　　魚

| 産地 | 合計 | 1月 | 2月 | 3月 | 4月 | 5月 |
|---|---|---|---|---|---|---|
| こ　ち | | | | | | |
| 合　計 | 289<br>619,747 | 1<br>4,925 | | 2<br>3,920 | 2<br>4,720 | 10<br>22,496 |
| 平均価格 | 2,144 | 4,925 | | 1,960 | 2,360 | 2,249 |
| 宮　城 | 8<br>2,592 | | | | | |
| 福　島 | 3<br>10,584 | | | | | |
| 福　井 | 45<br>117,253 | | | | | |
| 愛　知 | 233<br>489,318 | 1<br>4,925 | | 2<br>3,920 | 2<br>4,720 | 10<br>22,496 |
| あんこう | | | | | | |
| 合　計 | 1,811<br>2,412,765 | 312<br>424,459 | 113<br>91,220 | 172<br>61,921 | 20<br>4,131 | 30<br>5,255 |
| 平均価格 | 1,332 | 1,360 | 807 | 360 | 206 | 175 |
| 岐　阜 | 20<br>5,335 | | | 20<br>5,335 | | |
| 北海道 | 15<br>31,277 | | 4<br>9,526 | | | |
| 岩　手 | 98<br>113,378 | | | | | |
| 宮　城 | 324<br>188,757 | 118<br>96,122 | 86<br>56,773 | 85<br>29,716 | 5<br>891 | 30<br>5,255 |
| 福　島 | 29<br>32,864 | | | 9<br>5,702 | | |
| 東　京 | 344<br>343,959 | 12<br>11,016 | | | | |
| 石　川 | 70<br>21,168 | | | 55<br>17,928 | 15<br>3,240 | |
| 静　岡 | 40<br>34,143 | 20<br>18,936 | 10<br>8,613 | | | |
| 愛　知 | 54<br>109,377 | 12<br>44,258 | 13<br>16,308 | 3<br>3,240 | | |
| 大　阪 | 706<br>1,425,005 | 118<br>222,696 | | | | |
| 島　根 | 31<br>24,257 | | | | | |
| 山　口 | 71<br>73,412 | 32<br>31,431 | | | | |
| 大　分 | 9<br>9,833 | | | | | |
| はたはた | | | | | | |
| 合　計 | 75<br>130,734 | | | | | |
| 平均価格 | 1,743 | | | | | |
| 北海道 | 75<br>130,734 | | | | | |

単位　上段　数量＝Ｋｇ
下段　金額＝円

| ６ 月 | ７ 月 | ８ 月 | ９ 月 | １ ０ 月 | １ １ 月 | １ ２ 月 |
|---|---|---|---|---|---|---|
| | | | | | | |
| 83<br>190, 583<br>2, 296<br><br><br><br>35<br>93, 352<br>48<br>97, 231 | 74<br>151, 022<br>2, 040<br><br><br><br>2<br>4, 234<br>72<br>146, 788 | 48<br>100, 991<br>2, 103<br>8<br>2, 592<br>3<br>10, 584<br>4<br>8, 489<br>33<br>79, 326 | 20<br>39, 329<br>1, 966<br><br><br><br><br><br>20<br>39, 329 | 39<br>75, 619<br>1, 938<br><br><br><br>4<br>11, 178<br>35<br>64, 441 | 7<br>19, 532<br>2, 790<br><br><br><br><br><br>7<br>19, 532 | 3<br>6, 610<br>2, 203<br><br><br><br><br><br>3<br>6, 610 |
| | | | | | | |
| | | | | 124<br>199, 514<br>1, 608<br><br><br><br><br><br><br><br><br>12<br>7, 776<br><br><br><br><br>5<br>3, 645<br>76<br>163, 836<br>31<br>24, 257 | 445<br>735, 151<br>1, 652<br><br><br><br><br><br><br><br><br>200<br>248, 400<br><br><br><br><br>10<br>21, 319<br>216<br>441, 719<br><br><br>19<br>23, 713 | 595<br>891, 114<br>1, 497<br>11<br>21, 751<br>98<br>113, 378<br>20<br>27, 162<br>120<br>76, 767<br>10<br>6, 594<br>11<br>20, 607<br>296<br>596, 754<br><br>20<br>18, 268<br>9<br>9, 833 |
| | | | | | | |
| | | | 66<br>121, 014<br>1, 833<br><br>66<br>121, 014 | 9<br>9, 720<br>1, 080<br><br>9<br>9, 720 | | |

## (3) 鮮　　魚

| 産地 | 合計 | 1月 | 2月 | 3月 | 4月 | 5月 |
|---|---|---|---|---|---|---|
| あいなめ | | | | | | |
| 合　計 | 1,439<br>1,760,522 | 8<br>8,985 | 10<br>15,617 | 198<br>466,877 | 121<br>327,586 | 182<br>276,247 |
| 平均価格 | 1,223 | 1,123 | 1,561 | 2,357 | 2,707 | 1,517 |
| 北海道 | 763<br>418,970 | | | | | 19<br>13,284 |
| 岩　手 | 203<br>352,371 | | | 65<br>109,424 | 47<br>88,366 | 81<br>143,327 |
| 宮　城 | 64<br>36,175 | | 6<br>3,402 | 9<br>8,154 | | 37<br>17,264 |
| 愛　知 | 409<br>953,006 | 8<br>8,985 | 4<br>12,215 | 124<br>349,299 | 74<br>239,220 | 45<br>102,372 |
| む　つ | | | | | | |
| 合　計 | 906<br>2,086,970 | 98<br>289,526 | 205<br>525,263 | 152<br>328,293 | 167<br>373,734 | 32<br>31,752 |
| 平均価格 | 2,303 | 2,954 | 2,562 | 2,159 | 2,237 | 992 |
| 岩　手 | 55<br>45,748 | 14<br>12,182 | 41<br>33,566 | | | |
| 宮　城 | 5<br>1,080 | | 5<br>1,080 | | | |
| 東　京 | 108<br>296,406 | | | 6<br>50,544 | 52<br>73,116 | |
| 愛　知 | 394<br>394,303 | 30<br>31,104 | 50<br>52,920 | 84<br>88,965 | 60<br>63,504 | 32<br>31,752 |
| 大　阪 | 30<br>296,352 | 12<br>142,560 | 6<br>50,976 | | 12<br>102,816 | |
| 山　口 | 96<br>403,056 | 12<br>90,720 | 24<br>90,720 | 12<br>35,964 | 24<br>69,984 | |
| 福　岡 | 188<br>637,065 | | 79<br>296,001 | 50<br>152,820 | 19<br>64,314 | |
| 佐　賀 | 30<br>12,960 | 30<br>12,960 | | | | |
| き　す | | | | | | |
| 合　計 | 416<br>391,900 | | 24<br>6,480 | | | 102<br>55,361 |
| 平均価格 | 942 | | 270 | | | 542 |
| 岩　手 | 46<br>14,429 | | 24<br>6,480 | | | 18<br>6,221 |
| 石　川 | 220<br>86,832 | | | | | 80<br>33,156 |
| 愛　知 | 107<br>211,237 | | | | | 4<br>15,984 |
| 三　重 | 41<br>70,416 | | | | | |
| 兵　庫 | 2<br>8,986 | | | | | |

単位　上段　数量＝Ｋｇ
下段　金額＝円

| ６月 | ７月 | ８月 | ９月 | １０月 | １１月 | １２月 |
|---|---|---|---|---|---|---|
| | | | | | | |
| 156<br>136,059 | 76<br>69,239 | 181<br>88,420 | 157<br>88,404 | 218<br>172,476 | 51<br>56,732 | 81<br>53,880 |
| 872 | 911 | 488 | 563 | 791 | 1,112 | 665 |
| 94<br>56,289 | 58<br>39,215 | 177<br>79,780 | 152<br>81,654 | 166<br>90,850 | 20<br>11,340 | 77<br>46,558 |
| 10<br>11,254 | | | | | | |
| 12<br>7,355 | | | | | | |
| 40<br>61,161 | 18<br>30,024 | 4<br>8,640 | 5<br>6,750 | 52<br>81,626 | 31<br>45,392 | 4<br>7,322 |
| | | | | | | |
| 73<br>160,920 | 68<br>149,580 | 25<br>15,930 | 15<br>15,984 | 10<br>10,584 | 51<br>148,360 | 10<br>37,044 |
| 2,204 | 2,199 | 637 | 1,065 | 1,058 | 2,909 | 3,704 |
| | | | | | 40<br>135,702 | 10<br>37,044 |
| 58<br>52,920 | 44<br>33,912 | | 15<br>15,984 | 10<br>10,584 | 11<br>12,658 | |
| | 24<br>115,668 | | | | | |
| 15<br>108,000 | | 25<br>15,930 | | | | |
| | | | | | | |
| 102<br>143,402 | 5<br>19,613 | 4<br>3,888 | 42<br>21,298 | 84<br>60,804 | 14<br>19,710 | 39<br>61,344 |
| 1,405 | 3,922 | 972 | 507 | 723 | 1,407 | 1,572 |
| | | | | | | 4<br>1,728 |
| 40<br>16,200 | | | 40<br>12,312 | 60<br>25,164 | | |
| 62<br>127,202 | 5<br>19,613 | 4<br>3,888 | | 24<br>35,640 | 8<br>8,910 | |
| | | | | | 6<br>10,800 | 35<br>59,616 |
| | | | 2<br>8,986 | | | |

## (3) 鮮　　魚

| 産地 | 合計 | 1月 | 2月 | 3月 | 4月 | 5月 |
|---|---|---|---|---|---|---|
| かます | | | | | | |
| 合　計 | 2,409<br>2,088,951 | 200<br>131,436 | 136<br>86,832 | 27<br>39,576 | 77<br>111,511 | 169<br>170,786 |
| 平均価格 | 867 | 657 | 638 | 1,465 | 1,448 | 1,010 |
| 宮　城 | 8<br>2,160 | | | | | |
| 富　山 | 349<br>85,480 | | | | | |
| 愛　知 | 714<br>802,025 | 29<br>26,784 | 10<br>18,900 | 16<br>23,544 | 23<br>35,749 | 52<br>49,032 |
| 三　重 | 14<br>3,024 | | | | | |
| 京　都 | 45<br>12,960 | | | | | |
| 和歌山 | 281<br>137,797 | 141<br>73,872 | 77<br>33,048 | 4<br>6,577 | | |
| 福　岡 | 163<br>118,973 | | | | | |
| 佐　賀 | 426<br>297,000 | | 49<br>34,884 | | | 50<br>36,288 |
| 大　分 | 409<br>629,532 | 30<br>30,780 | | 7<br>9,455 | 54<br>75,762 | 67<br>85,466 |
| いさき | | | | | | |
| 合　計 | 2,935<br>2,965,516 | 44<br>59,772 | 49<br>53,418 | 149<br>142,100 | 81<br>104,268 | 830<br>649,292 |
| 平均価格 | 1,010 | 1,358 | 1,090 | 953 | 1,287 | 782 |
| 岐　阜 | 8<br>5,265 | | | | | 8<br>5,265 |
| 福　井 | 29<br>28,242 | | | | | |
| 愛　知 | 1,144<br>1,719,852 | 44<br>59,772 | 7<br>16,266 | 58<br>71,576 | 48<br>77,214 | 135<br>194,044 |
| 三　重 | 3<br>4,320 | | | | | |
| 京　都 | 60<br>19,748 | | | | | |
| 和歌山 | 793<br>448,978 | | | | | 224<br>107,136 |
| 島　根 | 38<br>56,706 | | | | | |
| 福　岡 | 512<br>425,532 | | 6<br>7,128 | 18<br>18,036 | 18<br>15,066 | 337<br>255,043 |
| 佐　賀 | 338<br>246,613 | | 36<br>30,024 | 73<br>52,488 | 15<br>11,988 | 124<br>84,888 |
| 大　分 | 10<br>10,260 | | | | | 2<br>2,916 |
| すずき | | | | | | |
| 合　計 | 3,817<br>3,961,006 | 664<br>473,205 | 266<br>259,038 | 261<br>273,814 | 562<br>472,528 | 489<br>593,596 |

単位　上段　数量＝Ｋｇ
　　下段　金額＝円

| ６月 | ７月 | ８月 | ９月 | １０月 | １１月 | １２月 |
|---|---|---|---|---|---|---|
| | | | | | | |
| 260<br>226, 767 | 168<br>181, 748 | 66<br>44, 064 | 275<br>311, 051 | 578<br>413, 937 | 373<br>249, 527 | 80<br>121, 716 |
| 872 | 1, 081 | 667 | 1, 131 | 716 | 668 | 1, 521 |
| | | | | 8<br>2, 160 | | |
| | | | | 193<br>54, 442 | 156<br>31, 038 | |
| 61<br>70, 059 | 93<br>126, 668 | 10<br>17, 064 | 81<br>167, 497 | 254<br>163, 545 | 53<br>63, 547 | 32<br>39, 636 |
| | | | | | 14<br>3, 024 | |
| | | | 45<br>12, 960 | | | |
| | | 35<br>9, 720 | | | 24<br>14, 580 | |
| 18<br>14, 580 | | 21<br>17, 280 | 84<br>42, 336 | 24<br>24, 948 | 16<br>19, 829 | |
| 151<br>105, 084 | 75<br>55, 080 | | 36<br>31, 104 | 15<br>12, 960 | 50<br>21, 600 | |
| 30<br>37, 044 | | | 29<br>57, 154 | 84<br>155, 882 | 60<br>95, 909 | 48<br>82, 080 |
| | | | | | | |
| 909<br>631, 757 | 203<br>318, 482 | 91<br>157, 637 | 206<br>297, 221 | 195<br>246, 423 | 127<br>194, 495 | 51<br>110, 651 |
| 695 | 1, 568 | 1, 732 | 1, 442 | 1, 263 | 1, 531 | 2, 169 |
| | 4<br>4, 180 | | | | 24<br>22, 939 | 1<br>1, 123 |
| 360<br>348, 278 | 154<br>270, 308 | 40<br>98, 787 | 93<br>189, 329 | 88<br>145, 432 | 67<br>139, 318 | 50<br>109, 528 |
| | 2<br>1, 350 | | | 1<br>2, 970 | | |
| 22<br>6, 723 | 24<br>10, 044 | | | 14<br>2, 981 | | |
| 398<br>167, 076 | | 42<br>47, 596 | 21<br>22, 032 | 72<br>72, 900 | 36<br>32, 238 | |
| 19<br>24, 106 | 19<br>32, 600 | | | | | |
| 72<br>57, 445 | | 9<br>11, 254 | 32<br>39, 420 | 20<br>22, 140 | | |
| 30<br>20, 785 | | | 60<br>46, 440 | | | |
| 8<br>7, 344 | | | | | | |
| | | | | | | |
| 201<br>321, 692 | 242<br>392, 780 | 160<br>258, 574 | 37<br>48, 487 | 135<br>192, 893 | 350<br>306, 102 | 450<br>368, 297 |

## (3) 鮮　　魚

| 産地 | 合計 | 1月 | 2月 | 3月 | 4月 | 5月 |
|---|---|---|---|---|---|---|
| すずき | | | （　続　） | | | |
| 平均価格 | 1,037 | 712 | 973 | 1,049 | 840 | 1,213 |
| 宮　城 | 497<br>231,670 | 333<br>146,481 | 111<br>58,055 | 10<br>6,610 | | |
| 福　島 | 4<br>5,756 | | | | | |
| 石　川 | 291<br>149,653 | | | 57<br>30,780 | 165<br>81,613 | 69<br>37,260 |
| 愛　知 | 2,797<br>3,430,319 | 299<br>292,856 | 155<br>200,983 | 192<br>235,614 | 358<br>365,362 | 378<br>534,282 |
| 三　重 | 11<br>4,731 | | | | | 4<br>1,361 |
| 京　都 | 149<br>84,586 | 14<br>7,603 | | | 39<br>25,553 | 38<br>20,693 |
| 兵　庫 | 48<br>27,216 | | | | | |
| 和歌山 | 20<br>27,075 | 18<br>26,265 | | 2<br>810 | | |
| せいご | | | | | | |
| 合　計 | 611<br>269,142 | 32<br>18,360 | 15<br>6,480 | | 30<br>16,092 | |
| 平均価格 | 440 | 573 | 432 | | 536 | |
| 宮　城 | 571<br>246,575 | 32<br>18,360 | 15<br>6,480 | | | |
| 愛　知 | 40<br>22,567 | | | | 30<br>16,092 | |
| しらうお | | | | | | |
| 合　計 | 350<br>349,467 | 24<br>48,762 | 30<br>43,794 | 202<br>84,316 | 1,944 | |
| 平均価格 | 998 | 2,031 | 1,459 | 417 | | |
| 宮　城 | 170<br>72,414 | | 10<br>16,848 | 160<br>55,566 | | |
| 秋　田 | 8<br>17,755 | | | | | |
| 福　島 | 60<br>34,236 | | 20<br>11,880 | 40<br>22,356 | | |
| 茨　城 | 108<br>216,724 | 24<br>48,762 | 15,066 | | | |
| 愛　知 | 4<br>8,338 | | | 2<br>6,394 | 1,944 | |
| かわはぎ | | | | | | |
| 合　計 | 1,670<br>2,085,907 | 78<br>157,508 | 375<br>141,641 | 249<br>232,168 | 61<br>99,498 | 198<br>192,727 |
| 平均価格 | 1,249 | 2,019 | 377 | 932 | 1,631 | 973 |
| 岩　手 | 28<br>17,960 | | | | | |

単位　上段　数量＝Ｋｇ
　　下段　金額＝円

| ６月 | ７月 | ８月 | ９月 | １０月 | １１月 | １２月 |
|---|---|---|---|---|---|---|
| | | | | | | |
| 1, 600 | 1, 623 | 1, 616 | 1, 310 | 1, 428 | 874 | 818 |
| | | | | 9<br>3, 866 | | 34<br>16, 658 |
| | | | | 4<br>5, 756 | | |
| 194<br>318, 322 | 239<br>389, 648 | 160<br>258, 574 | 37<br>48, 487 | 117<br>180, 571 | 300<br>277, 914 | 368<br>327, 706 |
| 7<br>3, 370 | | | | | | |
| | 3<br>3, 132 | | | 5<br>2, 700 | 2<br>972 | 48<br>23, 933 |
| | | | | | 48<br>27, 216 | |
| | | | | | | |
| | | 1<br>972 | 9<br>5, 503 | | 52<br>21, 557 | 472<br>200, 178 |
| | | 972 | 611 | | 414 | 424 |
| | | | | | 52<br>21, 557 | 472<br>200, 178 |
| | | 1<br>972 | 9<br>5, 503 | | | |
| | | | | | | |
| | | | 10<br>10, 800 | 9<br>19, 440 | 54<br>104, 836 | 21<br>35, 575 |
| | | | 1, 080 | 2, 160 | 1, 941 | 1, 694 |
| | | | | | 8<br>17, 755 | |
| | | | 10<br>10, 800 | 9<br>19, 440 | 44<br>87, 081 | 21<br>35, 575 |
| | | | | | 2 | |
| | | | | | | |
| 102<br>129, 080 | 66<br>127, 812 | 24<br>52, 618 | 50<br>113, 436 | 99<br>165, 541 | 190<br>324, 784 | 178<br>349, 094 |
| 1, 265 | 1, 936 | 2, 192 | 2, 268 | 1, 672 | 1, 709 | 1, 961 |
| | | | | | 25<br>15, 498 | 3<br>2, 462 |

## (3) 鮮　　魚

| 産地 | 合計 | 1月 | 2月 | 3月 | 4月 | 5月 |
|---|---|---|---|---|---|---|
| かわはぎ | | | （　続　） | | | |
| 石　川 | 184<br>101,952 | | | 40<br>24,300 | | 104<br>57,780 |
| 愛　知 | 793<br>1,627,513 | 44<br>86,815 | 56<br>116,628 | 47<br>101,265 | 46<br>89,616 | 65<br>120,475 |
| 三　重 | 33<br>125,703 | 13<br>53,353 | | | | |
| 京　都 | 160<br>82,124 | 21<br>17,340 | 4<br>1,361 | 25<br>11,696 | 15<br>9,882 | 21<br>10,152 |
| 和歌山 | 443<br>111,863 | | 298<br>12,636 | 137<br>94,907 | | 8<br>4,320 |
| 島　根 | 17<br>11,016 | | 17<br>11,016 | | | |
| 宮　崎 | 12<br>7,776 | | | | | |
| し　ず | | | | | | |
| 合　計 | 472<br>144,504 | 22<br>16,632 | 16<br>21,276 | 15<br>18,252 | | |
| 平均価格 | 306 | 756 | 1,329 | 1,216 | | |
| 愛　知 | 6<br>13,932 | | | | | |
| 兵　庫 | 312<br>43,308 | | | | | |
| 和歌山 | 65<br>9,072 | | | | | |
| 愛　媛 | 89<br>78,192 | 22<br>16,632 | 16<br>21,276 | 15<br>18,252 | | |
| ほっけ | | | | | | |
| 合　計 | 1,974<br>743,612 | 50<br>18,900 | 120<br>49,464 | | 406<br>162,540 | 354<br>136,512 |
| 平均価格 | 376 | 378 | 412 | | 400 | 385 |
| 北海道 | 50<br>18,900 | 50<br>18,900 | | | | |
| 宮　城 | 120<br>49,464 | | 120<br>49,464 | | | |
| 石　川 | 1,421<br>552,852 | | | | 406<br>162,540 | 354<br>136,512 |
| 愛　知 | 383<br>122,396 | | | | | |
| は　た | | | | | | |
| 合　計 | 949<br>1,933,660 | 1<br>3,434 | 29<br>88,290 | 43<br>137,090 | 30<br>70,367 | 34<br>113,272 |
| 平均価格 | 2,037 | 3,434 | 3,044 | 3,188 | 2,345 | 3,331 |
| 岐　阜 | 8<br>56,246 | | | | | |
| 福　井 | 8<br>27,216 | | | | | |

単位　上段　数量＝Ｋｇ
下段　金額＝円

| ６月 | ７月 | ８月 | ９月 | １０月 | １１月 | １２月 |
|---|---|---|---|---|---|---|
| | | | | | | |
| 40<br>19,872 | | | | | | |
| 58<br>108,209 | 66<br>127,812 | 24<br>52,618 | 50<br>113,436 | 75<br>161,912 | 142<br>295,386 | 120<br>253,341 |
| | | | | | | 20<br>72,350 |
| 4<br>999 | | | | 24<br>3,629 | 23<br>13,900 | 23<br>13,165 |
| | | | | | | 12<br>7,776 |
| | | | | | | |
| | | 240<br>34,128 | 78<br>23,112 | 65<br>9,072 | | 36<br>22,032 |
| | | 142 | 296 | 139 | | 612 |
| | | | 6<br>13,932 | | | |
| | | 240<br>34,128 | 72<br>9,180 | | | |
| | | | | 65<br>9,072 | | |
| | | | | | | 36<br>22,032 |
| | | | | | | |
| 509<br>180,576 | | | 8<br>4,644 | 336<br>117,310 | 146<br>47,800 | 45<br>25,866 |
| 354 | | | 580 | 349 | 327 | 574 |
| 509<br>180,576 | | | 8<br>4,644 | 144<br>68,580 | | |
| | | | | 192<br>48,730 | 146<br>47,800 | 45<br>25,866 |
| | | | | | | |
| 31<br>83,824 | 26<br>67,857 | 52<br>159,136 | 440<br>339,272 | 90<br>181,910 | 98<br>348,035 | 75<br>341,173 |
| 2,704 | 2,609 | 3,060 | 771 | 2,021 | 3,551 | 4,548 |
| | | | 8<br>56,246 | | | |
| 2<br>7,560 | 2<br>8,165 | | | | 3<br>9,979 | 1<br>1,512 |

## (3) 鮮　　魚

| 産地 | 合計 | 1月 | 2月 | 3月 | 4月 | 5月 |
|---|---|---|---|---|---|---|
| はた | | | （続） | | | |
| 愛知 | 392<br>999,722 | 1<br>3,434 | 19<br>46,040 | 33<br>90,866 | 30<br>70,367 | 20<br>41,884 |
| 三重 | 392<br>110,632 | | | | | |
| 京都 | 15<br>21,179 | | | | | |
| 長崎 | 83<br>483,041 | | | | | |
| 大分 | 5<br>19,386 | | | | | |
| 鹿児島 | 46<br>216,238 | | 10<br>42,250 | 10<br>46,224 | | 14<br>71,388 |
| ぐち | | | | | | |
| 合計 | 38<br>33,134 | | | | | |
| 平均価格 | 871 | | | | | |
| 愛知 | 30<br>28,080 | | | | | |
| 和歌山 | 8<br>5,054 | | | | | |
| あなご | | | | | | |
| 合計 | 7,631<br>14,450,476 | 379<br>914,814 | 483<br>1,149,142 | 759<br>1,429,007 | 620<br>1,344,087 | 714<br>1,361,394 |
| 平均価格 | 1,893 | 2,413 | 2,379 | 1,882 | 2,167 | 1,906 |
| 岐阜 | 12<br>24,408 | | | | 12<br>24,408 | |
| 宮城 | 40<br>15,984 | | | | | |
| 福島 | 22<br>60,394 | 14<br>33,480 | 4<br>20,110 | 4<br>6,804 | | |
| 東京 | 2,054<br>3,967,488 | 180<br>353,376 | 154<br>291,816 | 148<br>275,724 | 200<br>410,724 | 174<br>332,532 |
| 福井 | 1<br>2,700 | 1<br>2,700 | | | | |
| 愛知 | 988<br>2,823,201 | 62<br>219,240 | 86<br>279,828 | 233<br>641,903 | 154<br>397,251 | 187<br>432,324 |
| 三重 | 296<br>1,316,142 | 36<br>136,782 | 40<br>181,440 | 30<br>136,080 | 30<br>136,080 | 10<br>45,360 |
| 兵庫 | 1,520<br>492,480 | | | 180<br>58,320 | 40<br>12,960 | 100<br>32,400 |
| 山口 | 62<br>109,512 | | | | | 32<br>57,132 |
| 福岡 | 1,624<br>3,726,999 | 36<br>69,120 | 77<br>139,968 | 84<br>159,300 | 84<br>165,348 | 161<br>368,010 |
| 長崎 | 2<br>2,268 | | 2<br>2,268 | | | |
| 大分 | 1,010<br>1,908,900 | 50<br>100,116 | 120<br>233,712 | 80<br>150,876 | 100<br>197,316 | 50<br>93,636 |

単位　上段　数量＝Ｋｇ
下段　金額＝円

| ６月 | ７月 | ８月 | ９月 | １０月 | １１月 | １２月 |
|---|---|---|---|---|---|---|
| | | | | | | |
| 29<br>76, 264 | 24<br>59, 692 | 43<br>121, 131 | 60<br>167, 793 | 63<br>146, 335 | 27<br>58, 789 | 43<br>117, 127 |
| | | | 369<br>97, 737 | 23<br>12, 895 | | |
| | | | | | 15<br>21, 179 | |
| | | 6<br>28, 123 | | | 48<br>241, 888 | 29<br>213, 030 |
| | | 3<br>9, 882 | | | | 2<br>9, 504 |
| | | | 3<br>17, 496 | 4<br>22, 680 | 5<br>16, 200 | |
| | | | | | | |
| | 30<br>28, 080 | | | | 8<br>5, 054 | |
| | 936 | | | | 631 | |
| | 30<br>28, 080 | | | | | |
| | | | | | 8<br>5, 054 | |
| | | | | | | |
| 822<br>1, 402, 689 | 451<br>888, 505 | 830<br>1, 527, 660 | 715<br>1, 303, 257 | 592<br>973, 566 | 640<br>1, 026, 432 | 626<br>1, 129, 923 |
| 1, 706 | 1, 970 | 1, 840 | 1, 822 | 1, 644 | 1, 603 | 1, 804 |
| | | | | | | 40<br>15, 984 |
| 144<br>271, 728 | 186<br>389, 772 | 172<br>361, 260 | 180<br>322, 164 | 144<br>251, 424 | 176<br>338, 904 | 196<br>368, 064 |
| 45<br>165, 376 | 48<br>148, 284 | 28<br>103, 032 | 75<br>191, 127 | 14<br>49, 248 | 22<br>75, 276 | 34<br>120, 312 |
| 30<br>136, 080 | | 30<br>136, 080 | 20<br>90, 720 | 20<br>90, 720 | 30<br>136, 080 | 20<br>90, 720 |
| 260<br>84, 240 | 80<br>25, 920 | 260<br>84, 240 | 140<br>45, 360 | 160<br>51, 840 | 200<br>64, 800 | 100<br>32, 400 |
| 30<br>52, 380 | | | | | | |
| 209<br>506, 261 | 81<br>210, 157 | 250<br>673, 056 | 222<br>513, 378 | 194<br>425, 034 | 90<br>186, 084 | 136<br>311, 283 |
| 104<br>186, 624 | 56<br>114, 372 | 90<br>169, 992 | 78<br>140, 508 | 60<br>105, 300 | 122<br>225, 288 | 100<br>191, 160 |

## (3) 鮮　　魚

| 産地 | 合計 | 1月 | 2月 | 3月 | 4月 | 5月 |
|---|---|---|---|---|---|---|
| はも | | | | | | |
| 合計 | 2,003<br>5,968,054 | 19<br>3,273 | | | 4<br>486 | 100<br>244,033 |
| 平均価格 | 2,979 | 172 | | | 121 | 2,440 |
| 愛知 | 491<br>1,448,200 | | | | | 27<br>64,807 |
| 三重 | 10<br>1,490 | | | | 4<br>486 | |
| 京都 | 30<br>4,218 | 19<br>3,273 | | | | 11<br>945 |
| 兵庫 | 995<br>3,561,969 | | | | | 26<br>95,472 |
| 和歌山 | 48<br>111,491 | | | | | |
| 山口 | 375<br>750,772 | | | | | 36<br>82,809 |
| 大分 | 54<br>89,914 | | | | | |
| たちうお | | | | | | |
| 合計 | 645<br>1,487,242 | 47<br>57,197 | 45<br>121,127 | 122<br>283,347 | 54<br>118,509 | 60<br>146,708 |
| 平均価格 | 2,305 | 1,216 | 2,691 | 2,322 | 2,194 | 2,445 |
| 宮城 | 18<br>38,556 | | | | | 18<br>38,556 |
| 東京 | 40<br>61,560 | | | | | |
| 愛知 | 149<br>175,695 | 40<br>41,040 | | 30<br>45,360 | 14<br>23,166 | 4<br>6,977 |
| 和歌山 | 8<br>7,776 | | | | | |
| 福岡 | 10<br>25,898 | | | | | 10<br>25,898 |
| 宮崎 | 420<br>1,177,757 | 7<br>16,157 | 45<br>121,127 | 92<br>237,987 | 40<br>95,343 | 28<br>75,277 |
| たこ | | | | | | |
| 合計 | 5,263<br>15,829,272 | 198<br>791,272 | 231<br>971,039 | 409<br>1,309,548 | 396<br>1,061,684 | 513<br>1,557,777 |
| 平均価格 | 3,007 | 3,996 | 4,203 | 3,201 | 2,681 | 3,036 |
| 北海道 | 3,284<br>11,983,021 | 194<br>783,756 | 223<br>952,722 | 280<br>1,173,463 | 215<br>860,274 | 252<br>976,320 |
| 岩手 | 45<br>63,990 | | | 42<br>60,750 | 3<br>3,240 | |
| 宮城 | 200<br>532,841 | | | | | |
| 福井 | 754<br>1,709,308 | | | | 24<br>71,464 | 223<br>543,808 |
| 愛知 | 225<br>625,277 | 2<br>6,566 | 6<br>17,410 | 17<br>37,535 | 14<br>29,506 | 8<br>18,209 |

単位　上段　数量＝Ｋｇ
下段　金額＝円

| ６月 | ７月 | ８月 | ９月 | １０月 | １１月 | １２月 |
|---|---|---|---|---|---|---|
| | | | | | | |
| 306<br>833, 755<br>2, 724<br>59<br>153, 674<br>133<br>461, 851<br>14<br>37, 192<br>100<br>181, 038 | 618<br>1, 892, 810<br>3, 062<br>172<br>504, 229<br>286<br>1, 055, 376<br>4<br>7, 398<br>156<br>325, 807 | 481<br>1, 663, 217<br>3, 457<br>130<br>416, 480<br>295<br>1, 120, 802<br>24<br>56, 436<br>32<br>69, 499 | 292<br>840, 867<br>2, 879<br>77<br>225, 084<br>144<br>482, 976<br>6<br>10, 465<br>51<br>91, 619<br>14<br>30, 723 | 162<br>470, 994<br>2, 907<br>11<br>66, 311<br>111<br>345, 492<br>40<br>59, 191 | 18<br>16, 729<br>929<br>12<br>15, 725<br>6<br>1, 004 | 3<br>1, 890<br>630<br>3<br>1, 890 |
| | | | | | | |
| 86<br>225, 428<br>2, 621<br>10<br>15, 660<br>76<br>209, 768 | 44<br>78, 354<br>1, 780<br>10<br>15, 120<br>25<br>28, 620<br>9<br>34, 614 | 10<br>15, 660<br>1, 566<br>10<br>15, 660 | 40<br>32, 184<br>804<br>32<br>24, 408<br>8<br>7, 776 | 35<br>89, 214<br>2, 548<br>10<br>15, 120<br>4<br>6, 124<br>21<br>67, 970 | 50<br>151, 390<br>3, 027<br>50<br>151, 390 | 52<br>168, 124<br>3, 233<br>52<br>168, 124 |
| | | | | | | |
| 538<br>1, 518, 566<br>2, 822<br>295<br>1, 024, 326<br>210<br>472, 338 | 632<br>1, 624, 922<br>2, 571<br>312<br>1, 043, 280<br>250<br>521, 345<br>7<br>19, 570 | 480<br>1, 374, 489<br>2, 863<br>338<br>1, 138, 860<br>47<br>100, 353<br>5<br>13, 959 | 386<br>1, 192, 136<br>3, 088<br>283<br>955, 692<br>3<br>8, 575 | 428<br>1, 225, 773<br>2, 863<br>305<br>1, 034, 640<br>12<br>46, 888 | 549<br>1, 613, 671<br>2, 939<br>270<br>913, 896<br>98<br>253, 859<br>124<br>344, 828 | 503<br>1, 588, 395<br>3, 157<br>317<br>1, 125, 792<br>102<br>278, 982<br>27<br>82, 231 |

## (3) 鮮　　魚

| 産地 | 合計 | 1月 | 2月 | 3月 | 4月 | 5月 |
|---|---|---|---|---|---|---|
| たこ（続） | | | | | | |
| 三重 | 11<br>7,246 | 2<br>950 | 2<br>907 | | | |
| 京都 | 5<br>13,781 | | | | | |
| 大阪 | 147<br>444,830 | | | | | |
| 山口 | 560<br>361,800 | | | 70<br>37,800 | 140<br>97,200 | 30<br>19,440 |
| 宮崎 | 32<br>87,178 | | | | | |
| なまこ | | | | | | |
| 合計 | 1,304<br>1,580,916 | 386<br>396,480 | 111<br>102,384 | 34<br>28,134 | | |
| 平均価格 | 1,212 | 1,027 | 922 | 827 | | |
| 石川 | 33<br>63,732 | 33<br>63,732 | | | | |
| 愛知 | 875<br>1,316,250 | 247<br>239,004 | 111<br>102,384 | 34<br>28,134 | | |
| 京都 | 18<br>31,860 | 18<br>31,860 | | | | |
| 兵庫 | 18<br>24,840 | 18<br>24,840 | | | | |
| 和歌山 | 10<br>16,740 | 10<br>16,740 | | | | |
| 広島 | 350<br>127,494 | 60<br>20,304 | | | | |
| うに | | | | | | |
| 合計 | 8,916<br>48,787,055 | 745<br>4,155,409 | 626<br>3,158,288 | 878<br>4,433,077 | 732<br>3,924,504 | 994<br>5,257,991 |
| 平均価格 | 5,471 | 5,577 | 5,045 | 5,049 | 5,361 | 5,289 |
| 岐阜 | 100<br>300,240 | | | 5<br>12,420 | 40<br>109,620 | 15<br>55,080 |
| 北海道 | 5,039<br>30,626,370 | 310<br>2,086,452 | 345<br>1,699,650 | 484<br>2,620,728 | 360<br>2,138,886 | 504<br>2,983,716 |
| 岩手 | 39<br>92,664 | | | | | |
| 東京 | 3,619<br>15,945,659 | 420<br>1,841,617 | 264<br>1,157,588 | 370<br>1,622,377 | 315<br>1,381,212 | 456<br>1,999,469 |
| 愛知 | 99<br>1,811,322 | 15<br>227,340 | 17<br>301,050 | 9<br>172,152 | 17<br>294,786 | 9<br>214,326 |
| 山口 | 20<br>10,800 | | | 10<br>5,400 | | 10<br>5,400 |
| のり | | | | | | |
| 合計 | 11,193<br>3,505,843 | 528<br>390,237 | 855<br>749,585 | 940<br>760,685 | 805<br>482,607 | 1,613<br>217,879 |
| 平均価格 | 313 | 739 | 876 | 809 | 599 | 135 |

単位　上段　数量＝Ｋｇ
　　下段　金額＝円

| ６月 | ７月 | ８月 | ９月 | １０月 | １１月 | １２月 |
|---|---|---|---|---|---|---|
| | | | | | | |
| 3<br>2, 462 | 3<br>1, 847 | | | 1<br>1, 080 | | |
| | | 5<br>13, 781 | | | | |
| | | | 63<br>189, 907 | 30<br>91, 325 | 27<br>81, 648 | 27<br>81, 950 |
| 30<br>19, 440 | 60<br>38, 880 | 60<br>38, 880 | 30<br>19, 440 | 80<br>51, 840 | 30<br>19, 440 | 30<br>19, 440 |
| | | 25<br>68, 656 | 7<br>18, 522 | | | |
| | | | | | | |
| | | | | | | 773<br>1, 053, 918 |
| | | | | | | 1, 363 |
| | | | | | | 483<br>946, 728 |
| | | | | | | 290<br>107, 190 |
| | | | | | | |
| 741<br>3, 517, 709 | 818<br>4, 043, 509 | 910<br>5, 776, 260 | 701<br>3, 405, 813 | 436<br>3, 025, 447 | 542<br>2, 783, 256 | 793<br>5, 305, 792 |
| 4, 747 | 4, 943 | 6, 347 | 4, 858 | 6, 939 | 5, 135 | 6, 690 |
| | | | 25<br>60, 480 | 5<br>21, 600 | | 10<br>41, 040 |
| 433<br>2, 055, 240 | 455<br>2, 439, 342 | 401<br>3, 481, 002 | 435<br>2, 230, 092 | 308<br>2, 439, 072 | 431<br>2, 160, 918 | 573<br>4, 291, 272 |
| | 39<br>92, 664 | | | | | |
| 299<br>1, 311, 053 | 319<br>1, 398, 751 | 504<br>2, 209, 938 | 238<br>1, 043, 583 | 119<br>521, 791 | 108<br>550, 626 | 207<br>907, 654 |
| 9<br>151, 416 | 5<br>112, 752 | 5<br>85, 320 | 3<br>71, 658 | 4<br>42, 984 | 3<br>71, 712 | 3<br>65, 826 |
| | | | | | | |
| 988<br>133, 844 | 1, 385<br>153, 106 | 1, 164<br>131, 101 | 439<br>97, 718 | 932<br>133, 319 | 841<br>110, 472 | 703<br>145, 290 |
| 135 | 110 | 112 | 222 | 143 | 131 | 206 |

## (3) 鮮　　魚

| 産地 | 合計 | 1月 | 2月 | 3月 | 4月 | 5月 |
|---|---|---|---|---|---|---|
| のり | | | （続） | | | |
| 岐阜 | 1,416<br>108,469 | | | 240<br>18,143 | 120<br>9,590 | 120<br>9,072 |
| 宮城 | 22<br>9,850 | | | 22<br>9,850 | | |
| 静岡 | 1,834<br>884,932 | 129<br>115,528 | 300<br>239,005 | 216<br>166,925 | 103<br>68,094 | 101<br>64,098 |
| 愛知 | 94<br>66,744 | 10<br>4,860 | | | | |
| 三重 | 556<br>1,692,700 | 89<br>239,177 | 155<br>474,400 | 162<br>534,685 | 102<br>341,851 | 12<br>20,617 |
| 山口 | 6,820<br>550,940 | 280<br>21,168 | 380<br>26,676 | 280<br>21,578 | 420<br>34,560 | 1,360<br>114,588 |
| 香川 | 50<br>8,543 | | | | | |
| 熊本 | 401<br>183,665 | 20<br>9,504 | 20<br>9,504 | 20<br>9,504 | 60<br>28,512 | 20<br>9,504 |
| わかめ | | | | | | |
| 合計 | 102,360<br>34,756,505 | 7,407<br>2,506,962 | 7,951<br>2,687,626 | 9,575<br>3,258,248 | 10,188<br>3,349,387 | 11,422<br>3,426,677 |
| 平均価格 | 339 | 338 | 338 | 340 | 328 | 300 |
| 岐阜 | 438<br>194,071 | 14<br>7,076 | 25<br>11,792 | 39<br>19,094 | 49<br>24,710 | 48<br>24,710 |
| 北海道 | 10<br>3,780 | 10<br>3,780 | | | | |
| 宮城 | 274<br>154,224 | 70<br>37,800 | 74<br>43,200 | 90<br>48,600 | 20<br>10,800 | |
| 静岡 | 40<br>14,040 | | | | | 17<br>2,700 |
| 愛知 | 428<br>208,795 | 132<br>72,058 | 124<br>45,198 | 101<br>43,101 | 12<br>13,608 | 1,026 |
| 大阪 | 9,605<br>9,191,174 | 787<br>676,643 | 860<br>735,878 | 1,028<br>917,066 | 950<br>854,973 | 918<br>936,338 |
| 兵庫 | 2,100<br>427,248 | 180<br>36,288 | 150<br>29,808 | 240<br>48,924 | 180<br>36,288 | 210<br>27,540 |
| 広島 | 168<br>174,322 | 10<br>16,588 | 10<br>16,588 | 8<br>13,542 | 9<br>14,968 | 5<br>8,488 |
| 山口 | 89,297<br>24,388,851 | 6,204<br>1,656,729 | 6,708<br>1,805,162 | 8,069<br>2,167,921 | 8,968<br>2,394,040 | 10,224<br>2,425,875 |
| こんぶ | | | | | | |
| 合計 | 37,113<br>13,385,384 | 1,820<br>855,227 | 687<br>618,220 | 3,712<br>1,268,435 | 3,392<br>1,219,317 | 3,689<br>1,266,823 |
| 平均価格 | 360 | 469 | 899 | 341 | 359 | 343 |
| 岐阜 | 283<br>120,295 | | | | | 283<br>120,295 |
| 北海道 | 16<br>28,253 | | | 8<br>12,960 | 4<br>7,517 | |
| 宮城 | 410<br>299,720 | 52<br>16,243 | | 30<br>32,400 | 42<br>34,085 | 20<br>21,600 |

単位　上段　数量＝Ｋｇ
下段　金額＝円

| ６月 | ７月 | ８月 | ９月 | １０月 | １１月 | １２月 |
|---|---|---|---|---|---|---|
| | | | | | | |
| | | | | 288<br>22, 160 | 288<br>22, 031 | 360<br>27, 473 |
| 335<br>60, 750 | 200<br>33, 480 | 320<br>46, 980 | 10<br>7, 020 | 10<br>7, 020 | 30<br>20, 736 | 80<br>55, 296 |
| 5<br>4, 860 | | | 32<br>25, 920 | 27<br>20, 736 | 20<br>10, 368 | |
| 8<br>16, 394 | 5<br>8, 197 | 4<br>8, 197 | 7<br>16, 394 | 6<br>16, 394 | 3<br>8, 197 | 3<br>8, 197 |
| 640<br>51, 840 | 1, 140<br>92, 421 | 820<br>66, 420 | 340<br>27, 540 | 500<br>40, 365 | 480<br>39, 204 | 180<br>14, 580 |
| | | | 10<br>1, 836 | 40<br>6, 707 | | |
| | 40<br>19, 008 | 20<br>9, 504 | 40<br>19, 008 | 61<br>19, 937 | 20<br>9, 936 | 80<br>39, 744 |
| | | | | | | |
| 10, 065<br>3, 325, 549 | 9, 853<br>3, 205, 428 | 8, 340<br>2, 766, 311 | 7, 811<br>2, 617, 747 | 7, 479<br>2, 563, 176 | 6, 039<br>2, 495, 015 | 6, 230<br>2, 554, 379 |
| 330 | 325 | 331 | 335 | 342 | 413 | 410 |
| 41<br>18, 247 | 116<br>34, 060 | 49<br>28, 271 | 36<br>16, 846 | 21<br>9, 265 | | |
| | | | | | | 20<br>13, 824 |
| 2<br>1, 620 | | 3<br>2, 700 | 3<br>3, 240 | 15<br>3, 780 | | |
| 6<br>7, 344 | 20<br>1, 512 | 6<br>7, 344 | | 6<br>7, 344 | | 21<br>10, 260 |
| 857<br>851, 040 | 821<br>812, 268 | 754<br>738, 828 | 739<br>754, 596 | 666<br>659, 772 | 579<br>619, 812 | 646<br>633, 960 |
| 200<br>51, 948 | 190<br>39, 204 | 180<br>40, 608 | 120<br>24, 300 | 180<br>36, 612 | 120<br>24, 624 | 150<br>31, 104 |
| 10<br>17, 171 | 6<br>10, 302 | 3<br>5, 248 | 8<br>13, 931 | 47<br>24, 839 | 47<br>23, 975 | 5<br>8, 682 |
| 8, 949<br>2, 378, 179 | 8, 700<br>2, 308, 082 | 7, 345<br>1, 943, 312 | 6, 905<br>1, 804, 834 | 6, 544<br>1, 821, 564 | 5, 293<br>1, 826, 604 | 5, 388<br>1, 856, 549 |
| | | | | | | |
| 2, 749<br>1, 020, 527 | 3, 670<br>1, 148, 272 | 4, 331<br>1, 237, 946 | 4, 282<br>1, 238, 759 | 5, 143<br>1, 533, 539 | 2, 560<br>993, 061 | 1, 078<br>985, 258 |
| 371 | 312 | 285 | 289 | 298 | 387 | 913 |
| | | 4<br>7, 776 | | | | |
| 30<br>32, 400 | 32<br>23, 284 | 42<br>34, 085 | 44<br>24, 127 | 38<br>24, 127 | 60<br>35, 769 | 20<br>21, 600 |

## (3) 鮮　　魚

| 産地 | 合計 | 1月 | 2月 | 3月 | 4月 | 5月 |
|---|---|---|---|---|---|---|
| こんぶ | | | （　続　） | | | |
| 茨　城 | 6<br>17,086 | 6<br>17,086 | | | | |
| 東　京 | 25,886<br>4,584,908 | 982<br>167,127 | 8<br>1,486 | 2,860<br>546,854 | 2,470<br>450,823 | 2,508<br>439,818 |
| 新　潟 | 1,674<br>295,860 | 84<br>14,385 | | 42<br>7,226 | 114<br>19,924 | 168<br>29,744 |
| 三　重 | 8,167<br>7,589,236 | 666<br>619,002 | 663<br>613,278 | 708<br>658,800 | 762<br>706,968 | 708<br>653,940 |
| 兵　庫 | 368<br>66,010 | | 16<br>3,456 | 64<br>10,195 | | |
| 岡　山 | 33<br>30,294 | | | | | |
| 香　川 | 270<br>353,722 | 30<br>21,384 | | | | 2<br>1,426 |
| その他鮮魚 | | | | | | |
| 合　計 | 63,073<br>44,533,821 | 4,457<br>2,738,531 | 4,864<br>3,206,310 | 6,161<br>4,580,563 | 5,239<br>4,063,954 | 5,730<br>4,083,938 |
| 平均価格 | 706 | 614 | 659 | 743 | 775 | 712 |
| 岐　阜 | 397<br>578,541 | 1<br>5,054 | 3<br>13,522 | 4<br>20,180 | 11<br>9,612 | 28<br>30,456 |
| 北海道 | 264<br>258,421 | | 56<br>35,932 | 23<br>39,873 | 29<br>13,662 | 32<br>50,133 |
| 青　森 | 9<br>3,240 | | | | | |
| 岩　手 | 271<br>197,824 | 84<br>33,372 | 60<br>10,692 | 6<br>972 | | 28<br>123,466 |
| 宮　城 | 3,805<br>2,445,403 | 177<br>113,778 | 447<br>224,888 | 456<br>314,820 | 272<br>213,967 | 312<br>197,089 |
| 秋　田 | 384<br>1,144,882 | | | 3<br>7,668 | 21<br>63,785 | 57<br>172,152 |
| 福　島 | 42<br>19,996 | 11<br>5,740 | 31<br>14,256 | | | |
| 千　葉 | 721<br>1,806,253 | 67<br>152,336 | 58<br>125,389 | 129<br>263,974 | 121<br>360,778 | 99<br>266,879 |
| 東　京 | 35<br>87,825 | 2<br>7,603 | 540 | 5<br>16,934 | 2<br>7,603 | 17<br>10,649 |
| 神奈川 | 68<br>135,648 | | | | | |
| 新　潟 | 51<br>15,357 | | | 42<br>11,158 | 3<br>797 | |
| 石　川 | 150<br>49,199 | | | | | 104<br>28,404 |
| 福　井 | 966<br>1,385,502 | 31<br>75,681 | 44<br>84,024 | 34<br>68,796 | 53<br>109,512 | 51<br>117,612 |
| 長　野 | 1,155<br>1,234,230 | 38<br>71,664 | 48<br>109,572 | 61<br>87,518 | 52<br>117,316 | 49<br>97,941 |
| 静　岡 | 1,339<br>2,213,305 | 89<br>164,539 | 158<br>252,613 | 435<br>622,705 | 310<br>500,252 | 39<br>80,730 |
| 愛　知 | 15,332<br>15,269,181 | 1,094<br>1,006,040 | 1,115<br>1,114,527 | 1,621<br>1,563,795 | 1,173<br>1,201,247 | 1,227<br>1,218,106 |

単位　上段　数量＝Ｋｇ
下段　金額＝円

| ６月 | ７月 | ８月 | ９月 | １０月 | １１月 | １２月 |
|---|---|---|---|---|---|---|
| | | | | | | |
| 1, 876<br>319, 965 | 2, 780<br>483, 244 | 3, 506<br>603, 976 | 3, 322<br>579, 635 | 4, 138<br>753, 620 | 1, 436<br>238, 360 | |
| 150<br>26, 566 | 210<br>37, 160 | 174<br>30, 779 | 186<br>32, 983 | 186<br>32, 948 | 228<br>40, 627 | 132<br>23, 518 |
| 693<br>641, 596 | 648<br>604, 584 | 577<br>538, 002 | 634<br>589, 572 | 781<br>722, 844 | 679<br>637, 686 | 648<br>602, 964 |
| | | | 96<br>12, 442 | | 144<br>28, 685 | 48<br>11, 232 |
| | | | | | 13<br>11, 934 | 20<br>18, 360 |
| | | 28<br>23, 328 | | | | 210<br>307, 584 |
| | | | | | | |
| 5, 863<br>4, 265, 460 | 5, 268<br>3, 843, 449 | 5, 257<br>3, 937, 854 | 5, 268<br>3, 670, 877 | 5, 048<br>3, 040, 327 | 5, 309<br>3, 584, 874 | 4, 609<br>3, 517, 684 |
| 727 | 729 | 749 | 696 | 602 | 675 | 763 |
| 38<br>39, 199 | 49<br>74, 952 | 41<br>37, 912 | 86<br>74, 425 | 81<br>99, 835 | 42<br>127, 332 | 13<br>46, 062 |
| 9<br>17, 971 | 37<br>18, 630 | | 38<br>35, 780 | 16<br>20, 952 | 20<br>20, 952 | 4<br>4, 536 |
| | | | | | 9<br>3, 240 | |
| | | | | 45<br>12, 150 | 48<br>17, 172 | |
| 287<br>186, 624 | 324<br>212, 814 | 342<br>225, 693 | 343<br>214, 110 | 261<br>171, 936 | 305<br>201, 906 | 279<br>167, 778 |
| 96<br>299, 393 | 96<br>289, 818 | 108<br>302, 346 | 3<br>9, 720 | | | |
| 56<br>131, 145 | | | | 45<br>142, 463 | 52<br>139, 784 | 94<br>223, 505 |
| 2<br>7, 949 | 2<br>7, 500 | | 2<br>8, 605 | | | 3<br>20, 442 |
| 12<br>23, 976 | 6<br>12, 312 | 16<br>31, 320 | 8<br>17, 496 | 10<br>19, 440 | 8<br>15, 552 | 8<br>15, 552 |
| 3<br>1, 701 | 3<br>1, 701 | | | | | |
| 46<br>20, 795 | | | | | | |
| 74<br>163, 080 | 87<br>112, 104 | 122<br>115, 020 | 150<br>137, 484 | 104<br>98, 280 | 119<br>158, 567 | 97<br>145, 342 |
| 71<br>133, 548 | 74<br>113, 330 | 141<br>96, 935 | 121<br>87, 475 | 111<br>108, 535 | 176<br>83, 846 | 213<br>126, 550 |
| 28<br>56, 916 | 35<br>74, 250 | 55<br>100, 980 | 76<br>137, 300 | 33<br>69, 390 | 32<br>66, 960 | 49<br>86, 670 |
| 1, 504<br>1, 582, 960 | 1, 408<br>1, 455, 905 | 1, 401<br>1, 500, 090 | 1, 276<br>1, 394, 132 | 1, 060<br>972, 034 | 1, 415<br>1, 273, 037 | 1, 038<br>987, 308 |

## (3) 鮮　　魚

| 産地 | 合計 | 1月 | 2月 | 3月 | 4月 | 5月 |
|---|---|---|---|---|---|---|
| その他鮮魚 | | | （　続　） | | | |
| 三　重 | 2,951<br>3,142,891 | 162<br>157,633 | 184<br>182,797 | 251<br>268,180 | 260<br>255,802 | 237<br>257,748 |
| 滋　賀 | 1,610<br>1,220,270 | 97<br>107,514 | 98<br>102,924 | 91<br>90,936 | 120<br>101,790 | 110<br>124,200 |
| 京　都 | 361<br>242,562 | | 36<br>21,492 | 24<br>38,753 | 32<br>41,933 | 77<br>70,563 |
| 大　阪 | 1,693<br>932,245 | 128<br>66,871 | 144<br>72,401 | 152<br>75,295 | 176<br>106,356 | 236<br>67,303 |
| 兵　庫 | 26<br>109,539 | | 8<br>12,960 | | | 9<br>18,819 |
| 和歌山 | 72<br>46,407 | | 6<br>6,134 | | 18<br>20,185 | |
| 岡　山 | 46<br>399,200 | | | 10<br>82,393 | | |
| 山　口 | 23,235<br>4,419,496 | 2,038<br>374,636 | 1,862<br>342,468 | 2,157<br>420,541 | 1,930<br>372,201 | 2,223<br>424,203 |
| 愛　媛 | 205<br>114,183 | | | | 16<br>15,552 | 5<br>15,552 |
| 高　知 | 60<br>32,287 | | | | | |
| 福　岡 | 5,759<br>5,010,512 | 312<br>282,929 | 356<br>338,282 | 486<br>416,080 | 475<br>401,808 | 625<br>554,847 |
| 佐　賀 | 1,385<br>1,523,070 | 55<br>62,370 | 72<br>84,780 | 122<br>134,352 | 120<br>120,636 | 120<br>127,926 |
| 熊　本 | 260<br>187,434 | 20<br>12,960 | 33<br>26,568 | 20<br>12,960 | 15<br>9,720 | 25<br>16,200 |
| 大　分 | 250<br>169,128 | 20<br>12,960 | | 29<br>22,680 | 30<br>19,440 | 20<br>12,960 |
| 宮　崎 | 6<br>9,126 | 6<br>9,126 | | | | |
| 鹿児島 | 165<br>130,664 | 25<br>15,725 | 45<br>29,549 | | | |
| すけそうこ | | | | | | |
| 合　計 | 1,428<br>1,836,454 | 201<br>215,838 | 106<br>51,538 | 23<br>36,612 | 6<br>9,612 | |
| 平均価格 | 1,286 | 1,073 | 486 | 1,591 | 1,602 | |
| 北海道 | 1,426<br>1,832,242 | 201<br>215,838 | 106<br>51,538 | 23<br>36,612 | 6<br>9,612 | |
| 愛　知 | 2<br>4,212 | | | | | |
| さけこ | | | | | | |
| 合　計 | 108<br>804,276 | | | | | |
| 平均価格 | 7,447 | | | | | |
| 北海道 | 66<br>417,636 | | | | | |
| 東　京 | 22<br>237,600 | | | | | |

単位　上段　数量＝Ｋｇ
　　下段　金額＝円

| ６月 | ７月 | ８月 | ９月 | １０月 | １１月 | １２月 |
|---|---|---|---|---|---|---|
| | | | | | | |
| 237<br>248, 989 | 275<br>323, 564 | 236<br>287, 629 | 331<br>364, 805 | 295<br>268, 244 | 256<br>259, 582 | 227<br>267, 918 |
| 182<br>111, 564 | 174<br>113, 886 | 163<br>112, 514 | 129<br>73, 548 | 147<br>95, 094 | 162<br>97, 092 | 137<br>89, 208 |
| 58<br>19, 743 | 37<br>12, 031 | 8<br>1, 750 | | 26<br>7, 387 | 53<br>24, 936 | 10<br>3, 974 |
| 128<br>44, 232 | 105<br>37, 324 | 124<br>42, 852 | 120<br>41, 470 | 92<br>49, 680 | 114<br>111, 402 | 174<br>217, 059 |
| | | | | | | 9<br>77, 760 |
| | | | 48<br>20, 088 | | | |
| 10<br>79, 218 | | 10<br>79, 218 | 10<br>79, 218 | | | 6<br>79, 153 |
| 2, 120<br>397, 899 | 1, 751<br>321, 640 | 1, 739<br>315, 225 | 1, 865<br>377, 833 | 2, 183<br>417, 782 | 1, 757<br>345, 195 | 1, 610<br>309, 873 |
| 134<br>36, 423 | | 34<br>31, 104 | | | 16<br>15, 552 | |
| | 23<br>15, 115 | | | | 37<br>17, 172 | |
| 608<br>514, 488 | 658<br>514, 057 | 535<br>468, 763 | 482<br>430, 636 | 399<br>334, 413 | 410<br>343, 571 | 413<br>410, 638 |
| 125<br>124, 967 | 90<br>102, 060 | 126<br>148, 975 | 130<br>126, 846 | 110<br>133, 272 | 130<br>144, 450 | 185<br>212, 436 |
| 25<br>16, 200 | 24<br>23, 976 | 20<br>12, 960 | 25<br>15, 714 | 15<br>9, 720 | 28<br>23, 976 | 10<br>6, 480 |
| 10<br>6, 480 | 10<br>6, 480 | 36<br>26, 568 | 20<br>12, 960 | 15<br>9, 720 | 30<br>19, 440 | 30<br>19, 440 |
| | | | 5<br>11, 232 | | 90<br>74, 158 | |
| | | | | | | |
| | | | | 10<br>11, 016 | 299<br>356, 508 | 783<br>1, 155, 330 |
| | | | | 1, 101 | 1, 192 | 1, 475 |
| | | | | 10<br>11, 016 | 299<br>356, 508 | 781<br>1, 151, 118 |
| | | | | | | 2<br>4, 212 |
| | | | | | | |
| | | | | 76<br>525, 636 | | 32<br>278, 640 |
| | | | | 6, 916 | | 8, 707 |
| | | | | 66<br>417, 636 | | |
| | | | | 10<br>108, 000 | | 12<br>129, 600 |

## (3) 鮮　　魚

| 産地 | 合計 | 1月 | 2月 | 3月 | 4月 | 5月 |
|---|---|---|---|---|---|---|
| さけこ（続） | | | | | | |
| 愛　知 | 20<br>149,040 | | | | | |
| しらこ | | | | | | |
| 合　計 | 2,981<br>10,037,931 | 532<br>2,031,264 | 291<br>1,120,662 | 79<br>234,868 | 66<br>265,032 | 77<br>201,258 |
| 平均価格 | 3,367 | 3,818 | 3,851 | 2,973 | 4,015 | 2,613 |
| 北海道 | 2,124<br>7,362,781 | 339<br>1,386,288 | 214<br>822,528 | | | |
| 宮　城 | 166<br>641,250 | 86<br>355,968 | 1<br>4,320 | 1<br>324 | | |
| 千　葉 | 120<br>241,974 | 48<br>96,768 | 18<br>38,124 | 54<br>107,082 | | |
| 愛　知 | 371<br>1,059,362 | 57<br>169,236 | 53<br>212,490 | 2<br>21,622 | | 11<br>38,934 |
| 山　口 | 200<br>732,564 | 2<br>23,004 | 5<br>43,200 | 22<br>105,840 | 66<br>265,032 | 66<br>162,324 |
| あんこうきも | | | | | | |
| 合　計 | 498<br>403,500 | 146<br>93,150 | 152<br>78,916 | | | 19<br>68,472 |
| 平均価格 | 810 | 638 | 519 | | | 3,603 |
| 北海道 | 32<br>111,046 | | | | | 19<br>68,472 |
| 埼　玉 | 12<br>6,480 | | | | | |
| 東　京 | 444<br>277,874 | 136<br>85,050 | 152<br>78,916 | | | |
| 愛　媛 | 10<br>8,100 | 10<br>8,100 | | | | |
| その他魚卵 | | | | | | |
| 合　計 | 16,264<br>6,001,662 | 1,767<br>461,430 | 1,322<br>270,326 | 1,126<br>212,604 | 1,340<br>275,378 | 1,080<br>224,630 |
| 平均価格 | 369 | 261 | 204 | 188 | 205 | 207 |
| 岐　阜 | 12<br>60,912 | | | | 6<br>30,456 | 6<br>30,456 |
| 北海道 | 15,503<br>4,199,930 | 1,626<br>288,090 | 1,302<br>229,934 | 1,116<br>201,264 | 1,332<br>239,598 | 1,074<br>194,174 |
| 東　京 | 304<br>274,536 | 96<br>51,192 | | | | |
| 愛　知 | 207<br>748,580 | 1<br>3,996 | 14<br>19,332 | 10<br>11,340 | 2<br>5,324 | |
| 大　阪 | 120<br>408,510 | 24<br>79,488 | 6<br>21,060 | | | |
| 山　口 | 60<br>36,159 | | | | | |
| 愛　媛 | 25<br>60,804 | 20<br>38,664 | | | | |

単位　上段　数量＝Ｋｇ
　　下段　金額＝円

| ６月 | ７月 | ８月 | ９月 | １０月 | １１月 | １２月 |
|---|---|---|---|---|---|---|
| | | | | | | |
| | | | | | | 20<br>149,040 |
| | | | | | | |
| 48<br>116,208 | | | 10<br>5,940 | 151<br>756,756 | 643<br>2,170,800 | 1,084<br>3,135,143 |
| 2,421 | | | 594 | 5,011 | 3,376 | 2,892 |
| 12<br>41,364 | | | 10<br>5,940 | 145<br>670,572 | 530<br>1,967,544 | 874<br>2,468,545 |
| | | | | | | 78<br>280,638 |
| | | | | 6<br>86,184 | 113<br>203,256 | 129<br>327,640 |
| 36<br>74,844 | | | | | | 3<br>58,320 |
| | | | | | | |
| 13<br>42,574 | | | 24<br>7,776 | 48<br>26,698 | 24<br>20,034 | 72<br>65,880 |
| 3,274 | | | 324 | 556 | 834 | 915 |
| 13<br>42,574 | | | | | | |
| | | | 12<br>6,480 | | | |
| | | | 12<br>1,296 | 48<br>26,698 | 24<br>20,034 | 72<br>65,880 |
| | | | | | | |
| 952<br>181,570 | 952<br>182,620 | 1,356<br>351,960 | 1,634<br>766,480 | 1,427<br>1,052,968 | 1,193<br>349,251 | 2,115<br>1,672,445 |
| 190 | 191 | 259 | 469 | 737 | 292 | 790 |
| 942<br>169,258 | 942<br>170,308 | 1,356<br>351,960 | 1,573<br>489,784 | 1,339<br>869,638 | 1,123<br>205,935 | 1,778<br>789,987 |
| | | | | 52<br>42,552 | 24<br>29,484 | 132<br>151,308 |
| 10<br>12,312 | 10<br>12,312 | | 61<br>276,696 | 22<br>104,058 | 22<br>29,970 | 55<br>273,240 |
| | | | | 14<br>36,720 | 24<br>83,862 | 52<br>187,380 |
| | | | | | | 60<br>36,159 |
| | | | | | | 5<br>22,140 |

## (3) 鮮　　魚

| 産地 | 合計 | 1月 | 2月 | 3月 | 4月 | 5月 |
|---|---|---|---|---|---|---|
| その他魚卵 | | | （　続　） | | | |
| 宮　崎 | 33<br>212,231 | | | | | |
| あさり | | | | | | |
| 合　計 | 29,681<br>32,822,222 | 1,587<br>1,714,824 | 1,985<br>2,183,317 | 3,111<br>3,368,677 | 4,207<br>4,779,054 | 4,077<br>4,568,746 |
| 平均価格 | 1,105 | 1,080 | 1,099 | 1,082 | 1,135 | 1,120 |
| 岐　阜 | 5<br>5,940 | | | | | |
| 北海道 | 1,850<br>2,585,952 | 60<br>115,020 | 110<br>198,180 | 200<br>313,200 | 220<br>330,210 | 290<br>351,432 |
| 秋　田 | 40<br>35,640 | | | | | 10<br>10,530 |
| 静　岡 | 110<br>110,808 | | | 10<br>6,480 | | |
| 愛　知 | 26,089<br>29,073,954 | 1,527<br>1,599,804 | 1,875<br>1,985,137 | 2,901<br>3,048,997 | 3,973<br>4,441,500 | 3,704<br>4,151,920 |
| 三　重 | 1,577<br>1,005,608 | | | | 4<br>3,024 | 73<br>54,864 |
| 福　岡 | 10<br>4,320 | | | | 10<br>4,320 | |
| はまぐり | | | | | | |
| 合　計 | 11,057<br>17,464,000 | 704<br>1,045,224 | 1,106<br>1,807,370 | 2,557<br>4,307,925 | 1,252<br>2,163,510 | 913<br>1,488,586 |
| 平均価格 | 1,579 | 1,484 | 1,634 | 1,684 | 1,728 | 1,630 |
| 岐　阜 | 5<br>6,696 | | | | | 4<br>5,292 |
| 千　葉 | 4,653<br>8,123,490 | 291<br>435,834 | 367<br>662,418 | 860<br>1,783,296 | 647<br>1,265,166 | 385<br>729,972 |
| 愛　知 | 794<br>1,655,435 | 74<br>153,468 | 149<br>323,774 | 119<br>309,247 | 78<br>173,610 | 44<br>100,332 |
| 三　重 | 5,605<br>7,678,379 | 339<br>455,922 | 590<br>821,178 | 1,578<br>2,215,382 | 527<br>724,734 | 480<br>652,990 |
| あかかい | | | | | | |
| 合　計 | 5,041<br>7,465,013 | 396<br>591,192 | 451<br>674,946 | 652<br>965,385 | 495<br>702,972 | 444<br>625,563 |
| 平均価格 | 1,480 | 1,492 | 1,496 | 1,480 | 1,420 | 1,408 |
| 宮　城 | 43<br>92,340 | | | | | |
| 千　葉 | 2,961<br>4,172,622 | 170<br>227,448 | 170<br>228,528 | 425<br>572,508 | 410<br>548,316 | 370<br>501,768 |
| 静　岡 | 1,631<br>2,360,016 | 208<br>307,692 | 260<br>385,236 | 108<br>154,872 | 65<br>90,180 | 44<br>63,180 |
| 愛　知 | 406<br>840,035 | 18<br>56,052 | 21<br>61,182 | 119<br>238,005 | 20<br>64,476 | 30<br>60,615 |

単位　上段　数量＝Ｋｇ
下段　金額＝円

| ６月 | ７月 | ８月 | ９月 | １０月 | １１月 | １２月 |
|---|---|---|---|---|---|---|
| | | | | | | |
| | | | | | | 33<br>212, 231 |
| | | | | | | |
| 2, 960<br>3, 310, 288 | 2, 353<br>2, 543, 391 | 1, 547<br>1, 628, 490 | 1, 941<br>2, 131, 243 | 1, 880<br>2, 176, 996 | 2, 038<br>2, 287, 360 | 1, 995<br>2, 129, 836 |
| 1, 118 | 1, 080 | 1, 052 | 1, 098 | 1, 157 | 1, 122 | 1, 067 |
| 5<br>5, 940 | | | | | | |
| 251<br>306, 990 | 120<br>135, 108 | | 134<br>184, 680 | 135<br>178, 740 | 195<br>253, 692 | 135<br>218, 700 |
| 10<br>11, 880 | 10<br>3, 240 | | | | 10<br>9, 990 | |
| 14<br>16, 254 | 30<br>37, 152 | 12<br>14, 094 | 15<br>17, 172 | 7<br>8, 640 | 22<br>11, 016 | |
| 2, 635<br>2, 944, 135 | 1, 976<br>2, 266, 649 | 1, 300<br>1, 488, 659 | 1, 439<br>1, 604, 124 | 1, 528<br>1, 866, 780 | 1, 581<br>1, 886, 652 | 1, 650<br>1, 789, 597 |
| 45<br>25, 089 | 217<br>101, 242 | 235<br>125, 737 | 353<br>325, 267 | 210<br>122, 836 | 230<br>126, 010 | 210<br>121, 539 |
| | | | | | | |
| 748<br>1, 067, 013 | 648<br>970, 688 | 305<br>553, 446 | 477<br>735, 782 | 656<br>914, 533 | 616<br>851, 958 | 1, 075<br>1, 557, 965 |
| 1, 426 | 1, 497 | 1, 814 | 1, 542 | 1, 394 | 1, 383 | 1, 449 |
| 1<br>1, 404 | | | | | | |
| 393<br>582, 822 | 295<br>500, 310 | 170<br>348, 030 | 255<br>406, 242 | 330<br>437, 292 | 280<br>379, 998 | 380<br>592, 110 |
| 19<br>34, 425 | 11<br>12, 112 | 29<br>63, 720 | 109<br>183, 697 | 83<br>152, 442 | 37<br>69, 768 | 42<br>78, 840 |
| 335<br>448, 362 | 342<br>458, 266 | 106<br>141, 696 | 113<br>145, 843 | 243<br>324, 799 | 299<br>402, 192 | 653<br>887, 015 |
| | | | | | | |
| 396<br>628, 506 | 269<br>482, 069 | 245<br>349, 650 | 386<br>532, 440 | 376<br>550, 260 | 364<br>558, 036 | 567<br>803, 994 |
| 1, 587 | 1, 792 | 1, 427 | 1, 379 | 1, 463 | 1, 533 | 1, 417 |
| 9<br>13, 284 | | | | | 29<br>62, 856 | 5<br>16, 200 |
| 285<br>425, 304 | 200<br>350, 460 | 60<br>91, 800 | 130<br>176, 472 | 227<br>316, 656 | 195<br>302, 940 | 319<br>430, 422 |
| 68<br>102, 492 | 32<br>51, 732 | 156<br>211, 464 | 230<br>318, 924 | 116<br>198, 288 | 120<br>164, 160 | 224<br>311, 796 |
| 34<br>87, 426 | 37<br>79, 877 | 29<br>46, 386 | 26<br>37, 044 | 33<br>35, 316 | 20<br>28, 080 | 19<br>45, 576 |

## (3) 鮮　　魚

| 産地 | 合計 | 1月 | 2月 | 3月 | 4月 | 5月 |
|---|---|---|---|---|---|---|
| ほたてかい | | | | | | |
| 合　計 | 6,337<br>17,769,897 | 256<br>783,324 | 364<br>898,166 | 393<br>1,257,984 | 693<br>1,602,990 | 695<br>1,721,304 |
| 平均価格 | 2,804 | 3,059 | 2,467 | 3,200 | 2,313 | 2,476 |
| 北海道 | 2,994<br>10,157,773 | 173<br>602,910 | 308<br>840,386 | 279<br>1,004,886 | 269<br>1,038,690 | 274<br>999,432 |
| 青　森 | 240<br>456,192 | 10<br>15,552 | 10<br>15,552 | 30<br>51,840 | 20<br>41,472 | 10<br>20,736 |
| 宮　城 | 1,113<br>4,165,830 | | 27<br>11,880 | | 39<br>150,660 | 102<br>375,624 |
| 愛　知 | 1,990<br>2,990,102 | 73<br>164,862 | 19<br>30,348 | 84<br>201,258 | 365<br>372,168 | 309<br>325,512 |
| セルカキ | | | | | | |
| 合　計 | 26,631<br>10,860,215 | 5,711<br>1,665,781 | 5,170<br>1,188,745 | 4,806<br>1,339,686 | 1,755<br>427,518 | 1,690<br>300,780 |
| 平均価格 | 407 | 291 | 229 | 278 | 243 | 177 |
| 北海道 | 1,467<br>2,855,315 | 70<br>100,375 | | | | |
| 宮　城 | 635<br>458,352 | | | | | |
| 秋　田 | 96<br>65,529 | | | | | |
| 愛　知 | 13,376<br>4,235,727 | 1,921<br>895,806 | 2,060<br>768,409 | 2,131<br>701,838 | 1,595<br>205,740 | 1,610<br>177,012 |
| 兵　庫 | 10,127<br>2,185,704 | 3,420<br>348,300 | 3,110<br>420,336 | 2,675<br>637,848 | 160<br>221,778 | 80<br>123,768 |
| 岡　山 | 400<br>456,300 | 300<br>321,300 | | | | |
| 山　口 | 40<br>33,696 | | | | | |
| 徳　島 | 490<br>569,592 | | | | | |
| しじみ | | | | | | |
| 合　計 | 13,415<br>12,273,936 | 931<br>826,975 | 968<br>863,803 | 1,117<br>949,080 | 985<br>919,952 | 1,058<br>997,626 |
| 平均価格 | 914 | 888 | 892 | 849 | 933 | 942 |
| 茨　城 | 431<br>398,736 | 6<br>5,346 | | 20<br>17,820 | 40<br>36,450 | 15<br>14,040 |
| 千　葉 | 10<br>4,104 | 1<br>648 | 9<br>3,456 | | | |
| 東　京 | 10<br>7,560 | 10<br>7,560 | | | | |
| 三　重 | 9,245<br>8,886,678 | 644<br>595,963 | 667<br>639,595 | 829<br>752,088 | 675<br>665,450 | 767<br>757,110 |
| 島　根 | 3,719<br>2,976,858 | 270<br>217,458 | 292<br>220,752 | 268<br>179,172 | 270<br>218,052 | 276<br>226,476 |

単位　上段　数量＝Ｋｇ
下段　金額＝円

| ６月 | ７月 | ８月 | ９月 | １０月 | １１月 | １２月 |
|---|---|---|---|---|---|---|
| | | | | | | |
| 469<br>1,526,137 | 622<br>1,803,460 | 787<br>1,908,516 | 543<br>1,587,611 | 575<br>1,495,055 | 387<br>1,135,014 | 553<br>2,050,336 |
| 3,254 | 2,899 | 2,425 | 2,923 | 2,600 | 2,932 | 3,707 |
| 260<br>794,556 | 249<br>754,542 | 195<br>614,153 | 217<br>625,212 | 195<br>576,720 | 241<br>816,750 | 334<br>1,489,536 |
| 30<br>62,208 | 20<br>41,472 | 20<br>20,736 | 20<br>41,472 | 20<br>41,472 | 30<br>62,208 | 20<br>41,472 |
| 134<br>578,502 | 183<br>745,416 | 227<br>861,840 | 189<br>772,362 | 193<br>544,266 | | 19<br>125,280 |
| 45<br>90,871 | 170<br>262,030 | 345<br>411,787 | 117<br>148,565 | 167<br>332,597 | 116<br>256,056 | 180<br>394,048 |
| | | | | | | |
| 1,300<br>386,856 | 400<br>602,986 | 315<br>784,080 | 497<br>506,628 | 835<br>1,025,784 | 2,131<br>1,039,640 | 2,021<br>1,591,731 |
| 297 | 1,507 | 2,489 | 1,019 | 1,228 | 487 | 787 |
| 10<br>36,288 | 140<br>288,058 | 205<br>655,776 | 337<br>353,052 | 384<br>778,248 | 176<br>385,128 | 145<br>258,390 |
| | | | 60<br>36,936 | 171<br>93,096 | 136<br>105,408 | 268<br>222,912 |
| | | | | | 12<br>7,884 | 84<br>57,645 |
| 1,200<br>232,632 | | | | 180<br>19,440 | 1,447<br>500,234 | 1,232<br>734,616 |
| 40<br>61,560 | 30<br>46,656 | | | | 360<br>40,986 | 252<br>284,472 |
| | | | | 100<br>135,000 | | |
| | | | | | | 40<br>33,696 |
| 50<br>56,376 | 230<br>268,272 | 110<br>128,304 | 100<br>116,640 | | | |
| | | | | | | |
| 1,204<br>1,110,506 | 1,657<br>1,532,484 | 1,152<br>1,060,481 | 1,112<br>1,036,926 | 1,100<br>967,783 | 1,064<br>1,007,420 | 1,067<br>1,000,900 |
| 922 | 924 | 920 | 932 | 879 | 946 | 938 |
| 56<br>52,218 | 61<br>55,674 | 55<br>47,412 | 45<br>42,822 | 40<br>38,070 | 45<br>43,470 | 48<br>45,414 |
| 829<br>797,198 | 1,085<br>1,059,984 | 760<br>732,971 | 751<br>737,334 | 767<br>690,223 | 750<br>744,980 | 721<br>713,782 |
| 319<br>261,090 | 511<br>416,826 | 337<br>280,098 | 316<br>256,770 | 293<br>239,490 | 269<br>218,970 | 298<br>241,704 |

## (3) 鮮　　魚

| 産地 | 合計 | 1月 | 2月 | 3月 | 4月 | 5月 |
|---|---|---|---|---|---|---|
| あわび | | | | | | |
| 合　計 | 2,602<br>13,212,287 | 146<br>847,541 | 150<br>885,588 | 283<br>1,370,974 | 304<br>1,265,096 | 186<br>867,866 |
| 平均価格 | 5,077 | 5,805 | 5,903 | 4,844 | 4,161 | 4,665 |
| 千　葉 | 18<br>69,012 | | | | | |
| 東　京 | 51<br>292,410 | | | | | |
| 福　井 | 8<br>76,874 | | 6<br>63,914 | 2<br>12,960 | | |
| 静　岡 | 987<br>5,100,073 | 55<br>299,182 | 40<br>210,708 | 77<br>396,306 | 102<br>524,880 | 67<br>345,578 |
| 愛　知 | 1,084<br>5,058,550 | 64<br>396,079 | 71<br>410,064 | 163<br>726,830 | 175<br>586,251 | 101<br>424,310 |
| 山　口 | 454<br>2,615,368 | 27<br>152,280 | 33<br>200,902 | 41<br>234,878 | 27<br>153,965 | 18<br>97,978 |
| さざえ | | | | | | |
| 合　計 | 3,837<br>5,649,362 | 115<br>158,760 | 159<br>227,178 | 352<br>510,602 | 353<br>619,920 | 355<br>595,890 |
| 平均価格 | 1,472 | 1,380 | 1,428 | 1,450 | 1,756 | 1,678 |
| 岐　阜 | 14<br>11,297 | | | 10<br>5,400 | | |
| 福　井 | 321<br>293,367 | | 24<br>21,168 | 19<br>16,502 | | |
| 静　岡 | 536<br>1,018,980 | | | 40<br>73,980 | 70<br>135,540 | 50<br>98,820 |
| 愛　知 | 727<br>921,256 | 35<br>32,940 | 5<br>7,560 | 90<br>136,620 | 38<br>56,160 | 70<br>120,960 |
| 三　重 | 95<br>142,830 | | | | | |
| 京　都 | 205<br>206,690 | | 10<br>8,100 | | | 10<br>10,530 |
| 鳥　取 | 15<br>9,990 | | | | | |
| 山　口 | 1,788<br>2,795,040 | 60<br>89,100 | 70<br>98,280 | 183<br>259,740 | 235<br>409,860 | 215<br>347,220 |
| 長　崎 | 129<br>239,026 | 20<br>36,720 | 50<br>92,070 | 10<br>18,360 | 10<br>18,360 | 10<br>18,360 |
| 大　分 | 7<br>10,886 | | | | | |
| その他殻付貝 | | | | | | |
| 合　計 | 7,157<br>10,705,748 | 297<br>501,228 | 336<br>444,722 | 630<br>893,376 | 794<br>1,129,880 | 770<br>1,100,055 |
| 平均価格 | 1,495 | 1,687 | 1,323 | 1,418 | 1,423 | 1,428 |
| 北海道 | 442<br>401,765 | | | | 30<br>26,190 | 156<br>115,835 |
| 岩　手 | 15<br>48,060 | | | | | |

単位　上段　数量＝Ｋｇ
　　下段　金額＝円

| ６月 | ７月 | ８月 | ９月 | １０月 | １１月 | １２月 |
|---|---|---|---|---|---|---|
| | | | | | | |
| 190<br>903, 054 | 191<br>1, 017, 070 | 218<br>1, 161, 886 | 149<br>815, 546 | 230<br>1, 164, 866 | 231<br>1, 152, 960 | 324<br>1, 759, 840 |
| 4, 752 | 5, 324 | 5, 329 | 5, 473 | 5, 064 | 4, 991 | 5, 431 |
| | | | 6<br>19, 440 | 9<br>40, 176 | 3<br>9, 396 | |
| | | | | 6<br>28, 836 | 15<br>74, 034 | 30<br>189, 540 |
| 66<br>338, 796 | 67<br>339, 617 | 95<br>495, 936 | 48<br>239, 274 | 91<br>435, 888 | 92<br>480, 708 | 187<br>993, 200 |
| 99<br>418, 004 | 83<br>422, 637 | 83<br>442, 689 | 62<br>370, 878 | 64<br>335, 426 | 70<br>287, 502 | 49<br>237, 880 |
| 25<br>146, 254 | 41<br>254, 816 | 40<br>223, 261 | 33<br>185, 954 | 60<br>324, 540 | 51<br>301, 320 | 58<br>339, 220 |
| | | | | | | |
| 394<br>511, 348 | 526<br>639, 311 | 474<br>640, 271 | 299<br>447, 749 | 303<br>522, 180 | 251<br>397, 980 | 256<br>378, 173 |
| 1, 297 | 1, 215 | 1, 350 | 1, 497 | 1, 723 | 1, 585 | 1, 477 |
| | 4<br>5, 897 | | | | | |
| 120<br>102, 762 | 103<br>94, 915 | 28<br>26, 578 | 10<br>8, 978 | 8<br>10, 800 | | 9<br>11, 664 |
| 50<br>93, 960 | 70<br>135, 000 | 70<br>133, 110 | 70<br>132, 840 | 90<br>173, 610 | 26<br>42, 120 | |
| 35<br>56, 430 | 129<br>120, 809 | 191<br>194, 113 | 42<br>40, 835 | 10<br>18, 360 | 30<br>52, 920 | 52<br>83, 549 |
| | | 10<br>15, 120 | 10<br>15, 120 | 45<br>69, 120 | 30<br>43, 470 | |
| 75<br>72, 630 | 95<br>99, 900 | 5<br>5, 940 | 10<br>9, 590 | | | |
| | | 15<br>9, 990 | | | | |
| 90<br>139, 320 | 120<br>173, 880 | 155<br>255, 420 | 150<br>229, 500 | 150<br>250, 290 | 165<br>259, 470 | 195<br>282, 960 |
| 24<br>46, 246 | 5<br>8, 910 | | | | | |
| | | | 7<br>10, 886 | | | |
| | | | | | | |
| 948<br>1, 212, 414 | 720<br>1, 113, 621 | 591<br>1, 020, 303 | 529<br>757, 793 | 438<br>815, 670 | 531<br>844, 057 | 573<br>872, 629 |
| 1, 278 | 1, 546 | 1, 726 | 1, 432 | 1, 862 | 1, 589 | 1, 522 |
| 76<br>86, 184 | 48<br>47, 628 | 50<br>54, 216 | 12<br>12, 312 | 30<br>27, 540 | 34<br>26, 028 | 6<br>5, 832 |
| | 10<br>29, 700 | 5<br>18, 360 | | | | |

## (3) 鮮　　魚

| 産地 | 合計 | 1月 | 2月 | 3月 | 4月 | 5月 |
|---|---|---|---|---|---|---|
| その他殻付貝 | | | （　続　） | | | |
| 宮　城 | 160<br>76,518 | 32<br>19,613 | | | 45<br>13,327 | 56<br>17,496 |
| 秋　田 | 12<br>7,452 | | | | | 12<br>7,452 |
| 福　島 | 445<br>268,909 | 3<br>2,387 | | | | |
| 千　葉 | 745<br>771,930 | | 35<br>19,602 | 5<br>14,850 | 40<br>26,892 | 10<br>35,640 |
| 東　京 | 1,210<br>1,030,698 | 105<br>81,756 | 145<br>113,076 | 280<br>216,918 | 205<br>170,856 | 145<br>127,332 |
| 石　川 | 181<br>103,512 | | | | | 5<br>3,931 |
| 福　井 | 977<br>3,373,488 | 78<br>267,462 | 52<br>164,700 | 67<br>217,782 | 66<br>222,480 | 69<br>281,448 |
| 静　岡 | 5<br>540 | 5<br>540 | | | | |
| 愛　知 | 2,222<br>3,881,083 | 62<br>111,488 | 87<br>127,321 | 257<br>410,292 | 358<br>607,063 | 282<br>471,204 |
| 三　重 | 294<br>273,996 | | | 11<br>15,714 | 30<br>38,232 | 18<br>22,194 |
| 京　都 | 341<br>358,458 | 6<br>8,910 | 9<br>11,988 | 10<br>17,820 | 20<br>24,840 | 17<br>17,523 |
| 和歌山 | 30<br>40,824 | 6<br>9,072 | | | | |
| 島　根 | 30<br>27,540 | | | | | |
| 広　島 | 40<br>32,940 | | | | | |
| 鹿児島 | 8<br>8,035 | | 8<br>8,035 | | | |
| むきあかかい | | | | | | |
| 合　計 | 557<br>774,824 | 41<br>55,166 | 47<br>61,182 | 62<br>77,976 | 58<br>73,224 | 65<br>82,188 |
| 平均価格 | 1,391 | 1,345 | 1,301 | 1,257 | 1,262 | 1,264 |
| 東　京 | 12<br>24,624 | | | | | |
| 愛　知 | 3<br>8,424 | 3,240 | | 2<br>3,456 | | 1<br>1,728 |
| 長　崎 | 530<br>726,548 | 41<br>51,926 | 47<br>61,182 | 60<br>74,520 | 58<br>73,224 | 52<br>65,232 |
| 大　分 | 12<br>15,228 | | | | | 12<br>15,228 |
| むきほたてかい | | | | | | |
| 合　計 | 12,775<br>23,395,413 | 1,000<br>1,839,488 | 1,104<br>1,860,462 | 1,332<br>1,762,333 | 888<br>1,373,382 | 851<br>1,671,160 |
| 平均価格 | 1,831 | 1,839 | 1,685 | 1,323 | 1,546 | 1,963 |
| 岐　阜 | 111<br>51,084 | 1<br>2,808 | | | | |

単位　上段　数量＝Ｋｇ
下段　金額＝円

| ６月 | ７月 | ８月 | ９月 | １０月 | １１月 | １２月 |
|---|---|---|---|---|---|---|
| | | | | | | |
| | 24<br>24, 462 | 3<br>1, 620 | | | | |
| 78<br>50, 949 | | 30<br>24, 354 | 66<br>46, 224 | 30<br>24, 570 | 73<br>40, 775 | 165<br>79, 650 |
| 5<br>5, 130 | 5<br>4, 320 | 100<br>103, 680 | 140<br>137, 376 | 89<br>93, 960 | 166<br>168, 480 | 150<br>162, 000 |
| 165<br>160, 380 | 140<br>136, 080 | 25<br>24, 300 | | | | |
| 39<br>27, 869 | 65<br>36, 558 | 33<br>8, 046 | 12<br>3, 348 | | 8<br>6, 480 | 19<br>17, 280 |
| 83<br>285, 552 | 77<br>272, 484 | 82<br>271, 458 | 86<br>273, 564 | 101<br>343, 602 | 96<br>334, 368 | 120<br>438, 588 |
| 268<br>433, 054 | 236<br>457, 553 | 243<br>493, 317 | 119<br>185, 868 | 149<br>282, 906 | 107<br>209, 066 | 54<br>91, 951 |
| 82<br>31, 158 | 60<br>52, 488 | 12<br>13, 608 | 27<br>32, 562 | 12<br>14, 256 | 18<br>22, 356 | 24<br>31, 428 |
| 92<br>80, 298 | 55<br>52, 348 | 8<br>7, 344 | 57<br>57, 899 | 27<br>28, 836 | 17<br>21, 276 | 23<br>29, 376 |
| | | | | | 12<br>15, 228 | 12<br>16, 524 |
| 30<br>27, 540 | | | | | | |
| 30<br>24, 300 | | | 10<br>8, 640 | | | |
| | | | | | | |
| 53<br>65, 016 | 62<br>87, 534 | 30<br>54, 324 | 40<br>57, 564 | 28<br>46, 062 | 38<br>53, 676 | 33<br>60, 912 |
| 1, 226 | 1, 411 | 1, 810 | 1, 439 | 1, 645 | 1, 412 | 1, 845 |
| | 12<br>24, 624 | | | | | |
| 53<br>65, 016 | 50<br>62, 910 | 30<br>54, 324 | 40<br>57, 564 | 28<br>46, 062 | 38<br>53, 676 | 33<br>60, 912 |
| | | | | | | |
| 1, 152<br>2, 121, 336 | 823<br>1, 746, 025 | 1, 063<br>2, 144, 124 | 1, 119<br>2, 166, 264 | 1, 198<br>2, 341, 127 | 914<br>1, 813, 158 | 1, 331<br>2, 556, 554 |
| 1, 841 | 2, 121 | 2, 017 | 1, 935 | 1, 954 | 1, 983 | 1, 920 |
| 100<br>31, 536 | 10<br>16, 740 | | | | | |

## (3) 鮮　　魚

| 産地 | 合計 | 1月 | 2月 | 3月 | 4月 | 5月 |
|---|---|---|---|---|---|---|
| むきほたてかい　（　続　） | | | | | | |
| 北海道 | 4,085<br>8,071,499 | 355<br>887,004 | 444<br>950,670 | 422<br>878,796 | 338<br>670,950 | 360<br>639,846 |
| 青　森 | 804<br>302,670 | | 96<br>38,880 | 488<br>182,466 | 168<br>60,912 | 52<br>20,412 |
| 宮　城 | 1,829<br>5,303,113 | | | | 42<br>122,364 | 246<br>717,228 |
| 福　井 | 18<br>34,344 | | | | | |
| 愛　知 | 4,638<br>7,514,715 | 594<br>880,340 | 524<br>815,400 | 302<br>525,355 | 110<br>168,048 | 143<br>216,778 |
| 大　阪 | 1,290<br>2,117,988 | 50<br>69,336 | 40<br>55,512 | 120<br>175,716 | 230<br>351,108 | 50<br>76,896 |
| むきかき | | | | | | |
| 合　計 | 115,520<br>84,571,377 | 32,146<br>18,453,285 | 24,254<br>15,007,433 | 11,823<br>8,077,233 | 526<br>622,847 | 349<br>390,172 |
| 平均価格 | 732 | 574 | 618 | 683 | 1,184 | 1,117 |
| 北海道 | 493<br>131,544 | | | | | 220<br>53,784 |
| 東　京 | 170<br>121,176 | | | | | |
| 静　岡 | 9<br>9,072 | | | | | |
| 愛　知 | 372<br>442,239 | 6<br>19,116 | 23<br>42,714 | 113<br>67,662 | 125<br>55,512 | 14<br>27,670 |
| 京　都 | 150<br>267,840 | | | | 45<br>73,764 | 25<br>51,840 |
| 兵　庫 | 3,565<br>3,944,623 | 520<br>782,892 | 490<br>720,278 | 145<br>270,280 | | |
| 岡　山 | 41,276<br>17,910,811 | 12,466<br>5,401,787 | 9,713<br>4,114,651 | 4,428<br>1,721,585 | | |
| 広　島 | 60,879<br>54,171,181 | 18,901<br>11,972,043 | 13,813<br>9,894,998 | 7,137<br>6,017,706 | 346<br>474,487 | |
| 山　口 | 6,324<br>5,118,068 | 253<br>277,447 | 215<br>234,792 | | 5<br>6,124 | |
| 徳　島 | 715<br>1,839,824 | | | | 5<br>12,960 | 90<br>256,878 |
| 大　分 | 1,567<br>614,999 | | | | | |
| とりかい | | | | | | |
| 合　計 | 848<br>2,305,854 | 10<br>61,560 | 50<br>155,520 | 141<br>258,660 | 120<br>237,600 | 219<br>491,454 |
| 平均価格 | 2,719 | 6,156 | 3,110 | 1,834 | 1,980 | 2,244 |
| 愛　知 | 61<br>80,460 | | | 1<br>5,940 | | |
| 三　重 | 468<br>644,760 | | 30<br>32,400 | 120<br>129,600 | 100<br>108,000 | 118<br>266,760 |
| 京　都 | 109<br>164,754 | | | | | 91<br>159,894 |

単位　上段　数量＝Ｋｇ
　　下段　金額＝円

| ６月 | ７月 | ８月 | ９月 | １０月 | １１月 | １２月 |
|---|---|---|---|---|---|---|
| | | | | | | |
| 327<br>555, 498 | 144<br>267, 840 | 300<br>540, 972 | 339<br>570, 672 | 346<br>612, 803 | 290<br>534, 546 | 420<br>961, 902 |
| 270<br>785, 268 | 290<br>793, 033 | 258<br>719, 928 | 240<br>678, 186 | 246<br>709, 722 | 189<br>581, 040 | 48<br>196, 344 |
| | 6<br>9, 720 | | | 6<br>10, 368 | | 6<br>14, 256 |
| 345<br>563, 274 | 183<br>306, 612 | 305<br>511, 704 | 280<br>495, 666 | 560<br>949, 914 | 435<br>697, 572 | 857<br>1, 384, 052 |
| 110<br>185, 760 | 190<br>352, 080 | 200<br>371, 520 | 260<br>421, 740 | 40<br>58, 320 | | |
| | | | | | | |
| 624<br>609, 864 | 762<br>851, 923 | 771<br>838, 813 | 424<br>239, 500 | 4, 300<br>4, 379, 443 | 13, 936<br>13, 066, 404 | 25, 605<br>22, 034, 460 |
| 977 | 1, 118 | 1, 087 | 564 | 1, 018 | 937 | 860 |
| 70<br>12, 096 | | 160<br>41, 472 | | 43<br>24, 192 | | |
| | | | 50<br>35, 640 | 50<br>35, 640 | | 70<br>49, 896 |
| | | | | 1<br>702 | 4<br>4, 158 | 4<br>4, 212 |
| 9<br>23, 328 | | 4<br>6, 804 | 4<br>5, 897 | 14<br>35, 154 | 14<br>37, 044 | 46<br>121, 338 |
| 40<br>69, 228 | 35<br>64, 368 | 5<br>8, 640 | | | | |
| | | | | 200<br>107, 827 | 945<br>840, 704 | 1, 265<br>1, 222, 642 |
| | | | | | 3, 342<br>1, 500, 029 | 11, 327<br>5, 172, 759 |
| 48<br>88, 560 | | 8<br>13, 824 | | 3, 128<br>3, 389, 202 | 7, 454<br>8, 998, 604 | 10, 044<br>13, 321, 757 |
| | | | | 825<br>771, 984 | 2, 177<br>1, 685, 865 | 2, 849<br>2, 141, 856 |
| 110<br>278, 640 | 250<br>599, 606 | 235<br>626, 940 | 25<br>64, 800 | | | |
| 347<br>138, 012 | 477<br>187, 949 | 359<br>141, 133 | 345<br>133, 163 | 39<br>14, 742 | | |
| | | | | | | |
| 180<br>318, 600 | 38<br>140, 940 | 40<br>272, 160 | 30<br>207, 360 | | 10<br>81, 000 | 10<br>81, 000 |
| 1, 770 | 3, 708 | 6, 804 | 6, 912 | | 8, 100 | 8, 100 |
| 60<br>74, 520 | | | | | | |
| 100<br>108, 000 | | | | | | |
| | 18<br>4, 860 | | | | | |

## (3) 鮮　　魚

| 産地 | 合計 | 1月 | 2月 | 3月 | 4月 | 5月 |
|---|---|---|---|---|---|---|
| とりかい（続） | | | | | | |
| 長　崎 | 210<br>1,415,880 | 10<br>61,560 | 20<br>123,120 | 20<br>123,120 | 20<br>129,600 | 10<br>64,800 |
| かいばしら | | | | | | |
| 合　計 | 7<br>29,052 | | 6<br>24,516 | 1<br>4,536 | | |
| 平均価格 | 4,150 | | 4,086 | 4,536 | | |
| 岐　阜 | 7<br>29,052 | | 6<br>24,516 | 1<br>4,536 | | |
| その他むき貝 | | | | | | |
| 合　計 | 153<br>355,430 | 6<br>9,720 | 44<br>55,988 | 71<br>202,242 | 32<br>87,480 | |
| 平均価格 | 2,323 | 1,620 | 1,272 | 2,848 | 2,733 | |
| 愛　知 | 18<br>47,207 | 6<br>9,720 | | 7<br>27,767 | 5<br>9,720 | |
| 三　重 | 135<br>308,223 | | 44<br>55,988 | 64<br>174,475 | 27<br>77,760 | |
| こ　い | | | | | | |
| 合　計 | 25<br>46,014 | 11<br>23,760 | 9<br>17,556 | | | |
| 平均価格 | 1,840 | 2,160 | 1,950 | | | |
| 岐　阜 | 2<br>2,436 | | 2<br>2,436 | | | |
| 長　野 | 23<br>43,578 | 11<br>23,760 | 7<br>15,120 | | | |
| ふ　な | | | | | | |
| 合　計 | 612<br>276,137 | 141<br>63,530 | 126<br>57,643 | 21<br>11,340 | | |
| 平均価格 | 451 | 450 | 457 | 540 | | |
| 岐　阜 | 612<br>276,137 | 141<br>63,530 | 126<br>57,643 | 21<br>11,340 | | |
| 養殖あゆ | | | | | | |
| 合　計 | 58,831<br>113,891,607 | 87<br>146,880 | 228<br>375,084 | 829<br>1,013,688 | 2,033<br>3,836,052 | 5,769<br>10,928,467 |
| 平均価格 | 1,935 | 1,688 | 1,645 | 1,222 | 1,886 | 1,894 |
| 岐　阜 | 32,903<br>66,483,927 | | 10<br>19,440 | 293<br>153,576 | 1,395<br>2,812,212 | 4,169<br>8,520,229 |
| 静　岡 | 35<br>68,094 | | | | | 25<br>48,168 |
| 愛　知 | 21,260<br>39,884,292 | 40<br>60,480 | 178<br>285,120 | 457<br>708,480 | 477<br>712,800 | 1,194<br>1,371,222 |
| 滋　賀 | 3,759<br>6,897,204 | 47<br>86,400 | 40<br>70,524 | 79<br>151,632 | 161<br>311,040 | 381<br>988,848 |

単位　上段　数量＝Ｋｇ
下段　金額＝円

| ６月 | ７月 | ８月 | ９月 | １０月 | １１月 | １２月 |
|---|---|---|---|---|---|---|
| | | | | | | |
| 20<br>136,080 | 20<br>136,080 | 40<br>272,160 | 30<br>207,360 | | 10<br>81,000 | 10<br>81,000 |
| | | | | | | |
| | | | | | | |
| | | | | | | |
| | | | | | | |
| | | | 1<br>2,268<br>2,268<br>1<br>2,268 | | | 4<br>2,430<br>607<br>4<br>2,430 |
| | | | | | | |
| | | | | | 160<br>64,806<br>405<br>160<br>64,806 | 164<br>78,818<br>480<br>164<br>78,818 |
| | | | | | | |
| 9,247<br>17,513,820<br>1,894<br>3,935<br>7,640,082<br>1<br>1,890<br>4,358<br>8,153,460<br>953<br>1,718,388 | 10,738<br>20,515,734<br>1,910<br>5,454<br>10,436,148<br><br><br>3,944<br>8,030,178<br>1,142<br>1,919,268 | 14,052<br>26,923,050<br>1,915<br>9,986<br>19,257,750<br>9<br>18,036<br>3,299<br>6,774,300<br>356<br>614,304 | 7,623<br>15,336,756<br>2,011<br>3,662<br>7,661,682<br><br><br>3,546<br>7,176,816<br>216<br>373,248 | 4,649<br>11,078,954<br>2,383<br>2,631<br>6,917,336<br><br><br>1,775<br>3,827,034<br>168<br>290,304 | 1,772<br>3,755,754<br>2,119<br>1,212<br>2,725,812<br><br><br>440<br>822,582<br>120<br>207,360 | 1,804<br>2,467,368<br>1,367<br>156<br>339,660<br><br><br>1,552<br>1,961,820<br>96<br>165,888 |

## (3) 鮮　　魚

| 産地 | 合計 | 1月 | 2月 | 3月 | 4月 | 5月 |
|---|---|---|---|---|---|---|
| 養殖あゆ | | | （　続　） | | | |
| 大　阪 | 175<br>102,330 | | | | | |
| 徳　島 | 699<br>455,760 | | | | | |
| にじます | | | | | | |
| 合　計 | 7,845<br>8,738,109 | 304<br>373,745 | 404<br>483,462 | 649<br>731,333 | 900<br>966,125 | 845<br>855,036 |
| 平均価格 | 1,113 | 1,229 | 1,196 | 1,126 | 1,073 | 1,011 |
| 岐　阜 | 49<br>60,037 | 5<br>7,290 | 7<br>9,720 | 1<br>3,780 | 22<br>11,340 | |
| 東　京 | 3,888 | 3,888 | | | | |
| 新　潟 | 17,043 | 2,765 | | | | 2,743 |
| 福　井 | 5<br>8,748 | | | | 5<br>8,748 | |
| 長　野 | 5,733<br>6,563,560 | 275<br>318,330 | 352<br>419,310 | 620<br>687,366 | 801<br>859,680 | 565<br>596,376 |
| 静　岡 | 1,996<br>1,976,508 | 24<br>23,760 | 40<br>42,768 | 24<br>23,760 | 60<br>65,664 | 276<br>250,128 |
| 愛　知 | 62<br>49,681 | 1,296 | 5<br>648 | 4<br>5,411 | 12<br>15,185 | 4<br>5,789 |
| 京　都 | 53,244 | 11,016 | 11,016 | 11,016 | 5,508 | |
| 山　口 | 5,400 | 5,400 | | | | |
| うなぎ | | | | | | |
| 合　計 | 73,057<br>382,771,227 | 4,118<br>20,694,523 | 3,574<br>17,851,892 | 5,088<br>25,700,459 | 5,377<br>27,218,810 | 5,868<br>29,404,751 |
| 平均価格 | 5,239 | 5,025 | 4,994 | 5,051 | 5,062 | 5,011 |
| 岐　阜 | 4,375<br>19,115,064 | 252<br>1,498,374 | 222<br>1,341,973 | 252<br>1,541,319 | 264<br>1,616,709 | 410<br>1,961,849 |
| 宮　城 | 4<br>18,802 | 1<br>4,212 | | 3<br>14,590 | | |
| 富　山 | 1<br>4,946 | | 1<br>4,946 | | | |
| 静　岡 | 23,299<br>112,368,558 | 1,794<br>8,488,773 | 1,799<br>8,472,262 | 2,527<br>11,912,480 | 2,570<br>12,173,652 | 2,614<br>12,361,653 |
| 愛　知 | 45,372<br>251,235,173 | 2,070<br>10,698,218 | 1,551<br>8,027,765 | 2,304<br>12,222,674 | 2,542<br>13,423,751 | 2,844<br>15,081,249 |
| 兵　庫 | 4<br>19,040 | | 1<br>4,946 | 2<br>9,396 | 1<br>4,698 | |
| 和歌山 | 1<br>4,946 | 1<br>4,946 | | | | |
| 福　岡 | 1<br>4,698 | | | | | |

単位　上段　数量＝Ｋｇ
下段　金額＝円

| ６月 | ７月 | ８月 | ９月 | １０月 | １１月 | １２月 |
|---|---|---|---|---|---|---|
| | | | | | | |
| | | 75<br>43, 740 | 25<br>14, 310 | 75<br>44, 280 | | |
| | 198<br>130, 140 | 327<br>214, 920 | 174<br>110, 700 | | | |
| | | | | | | |
| 862<br>874, 071 | 820<br>888, 786 | 980<br>1, 085, 454 | 697<br>827, 355 | 425<br>508, 006 | 479<br>552, 926 | 480<br>591, 810 |
| 1, 014 | 1, 083 | 1, 107 | 1, 187 | 1, 195 | 1, 154 | 1, 232 |
| | | | | | 7<br>14, 364 | 7<br>13, 543 |
| | 2, 765 | 2, 765 | | | | 6, 005 |
| 549<br>588, 276 | 489<br>555, 606 | 652<br>759, 240 | 458<br>586, 764 | 276<br>356, 626 | 327<br>379, 370 | 369<br>456, 616 |
| 312<br>272, 700 | 328<br>324, 000 | 324<br>322, 272 | 228<br>232, 848 | 144<br>150, 336 | 136<br>153, 792 | 100<br>114, 480 |
| 1<br>3, 915 | 3<br>907 | 4<br>1, 177 | 11<br>7, 743 | 5<br>1, 044 | 9<br>5, 400 | 4<br>1, 166 |
| 9, 180 | 5, 508 | | | | | |
| | | | | | | |
| 6, 351<br>32, 593, 219 | 18, 647<br>101, 143, 010 | 7, 863<br>43, 974, 468 | 4, 928<br>26, 979, 027 | 3, 567<br>18, 705, 825 | 3, 330<br>16, 485, 553 | 4, 346<br>22, 019, 690 |
| 5, 131 | 5, 424 | 5, 592 | 5, 474 | 5, 244 | 4, 950 | 5, 066 |
| 521<br>2, 637, 358 | 1, 462<br>5, 153, 108 | 465<br>2, 006, 776 | 150<br>530, 210 | 84<br>203, 150 | 171<br>233, 131 | 122<br>391, 107 |
| 2, 334<br>11, 107, 638 | 3, 545<br>17, 652, 384 | 1, 776<br>8, 721, 702 | 870<br>4, 361, 040 | 650<br>3, 258, 360 | 1, 135<br>5, 558, 922 | 1, 685<br>8, 299, 692 |
| 3, 495<br>18, 843, 525 | 13, 640<br>78, 337, 518 | 5, 622<br>33, 245, 990 | 3, 908<br>22, 087, 777 | 2, 833<br>15, 244, 315 | 2, 024<br>10, 693, 500 | 2, 539<br>13, 328, 891 |
| 1<br>4, 698 | | | | | | |

## (3) 鮮　　魚

| 産地 | 合計 | 1月 | 2月 | 3月 | 4月 | 5月 |
|---|---|---|---|---|---|---|
| あまご | | | | | | |
| 合　計 | 15,109<br>8,983,961 | 752<br>413,121 | 1,117<br>629,530 | 2,205<br>1,296,641 | 2,468<br>1,455,632 | 1,971<br>1,095,275 |
| 平均価格 | 594 | 549 | 563 | 588 | 589 | 555 |
| 岐　阜 | 15,005<br>8,781,721 | 747<br>403,790 | 1,110<br>615,397 | 2,190<br>1,265,867 | 2,439<br>1,399,570 | 1,962<br>1,078,867 |
| 長　野 | 99<br>196,106 | 5<br>9,331 | 7<br>14,133 | 15<br>30,774 | 26<br>51,548 | 9<br>16,408 |
| 静　岡 | 2<br>1,620 | | | | | |
| 愛　知 | 3<br>4,514 | | | | 3<br>4,514 | |
| かわます | | | | | | |
| 合　計 | 32<br>143,100 | | | | | 22<br>106,704 |
| 平均価格 | 4,471 | | | | | 4,850 |
| 岐　阜 | 32<br>143,100 | | | | | 22<br>106,704 |
| 天然鮎 | | | | | | |
| 合　計 | 11,181<br>48,448,368 | | | | | 303<br>2,083,968 |
| 平均価格 | 4,333 | | | | | 6,877 |
| 岐　阜 | 11,181<br>48,448,368 | | | | | 303<br>2,083,968 |
| その他淡水魚 | | | | | | |
| 合　計 | 9,455<br>53,097,569 | 505<br>1,561,002 | 1,293<br>9,044,637 | 680<br>2,295,662 | 921<br>4,385,108 | 424<br>1,551,436 |
| 平均価格 | 5,615 | 3,091 | 6,995 | 3,375 | 4,761 | 3,659 |
| 岐　阜 | 283<br>558,468 | 27<br>26,460 | | | | 65<br>126,576 |
| 北海道 | 33<br>44,226 | | 12<br>19,440 | 12<br>19,440 | 9<br>5,346 | |
| 青　森 | 408<br>317,250 | | | | | |
| 宮　城 | 3<br>1,782 | | 3<br>1,782 | | | |
| 秋　田 | 1,000<br>839,516 | 68<br>42,250 | 219<br>188,731 | 146<br>123,184 | 252<br>173,587 | 88<br>68,062 |
| 茨　城 | 290<br>383,670 | 45<br>68,472 | 38<br>55,080 | 50<br>50,760 | 20<br>28,080 | 20<br>28,080 |
| 長　野 | 97<br>229,258 | 16<br>42,414 | 20<br>51,422 | 32<br>74,546 | 12<br>27,763 | 3<br>6,123 |
| 愛　知 | 5,873<br>47,716,684 | 159<br>1,035,158 | 806<br>8,399,970 | 247<br>1,665,500 | 461<br>3,837,672 | 186<br>1,170,963 |
| 滋　賀 | 1,453<br>2,963,088 | 190<br>346,248 | 195<br>328,212 | 193<br>362,232 | 167<br>312,660 | 62<br>151,632 |

単位　上段　数量＝Ｋｇ
下段　金額＝円

| ６月 | ７月 | ８月 | ９月 | １０月 | １１月 | １２月 |
|---|---|---|---|---|---|---|
| | | | | | | |
| 12<br>22,959<br>1,913<br><br><br>12<br>22,959 | 16<br>32,329<br>2,020<br><br><br>16<br>32,329 | 348<br>233,274<br>670<br>339<br>214,650<br>9<br>18,624 | 1,512<br>986,214<br>652<br>1,510<br>984,594<br><br><br>2<br>1,620 | 1,469<br>949,590<br>646<br>1,469<br>949,590 | 1,812<br>1,060,722<br>585<br>1,812<br>1,060,722 | 1,427<br>808,674<br>566<br>1,427<br>808,674 |
| | | | | | | |
| 4<br>23,436<br>5,859<br><br>4<br>23,436 | 6<br>12,960<br>2,160<br><br>6<br>12,960 | | | | | |
| | | | | | | |
| 1,379<br>7,936,812<br>5,755<br><br>1,379<br>7,936,812 | 2,308<br>13,318,020<br>5,770<br><br>2,308<br>13,318,020 | 2,317<br>11,212,668<br>4,839<br><br>2,317<br>11,212,668 | 2,337<br>8,784,288<br>3,758<br><br>2,337<br>8,784,288 | 2,061<br>4,420,872<br>2,145<br><br>2,061<br>4,420,872 | 446<br>665,820<br>1,492<br><br>446<br>665,820 | 30<br>25,920<br>864<br><br>30<br>25,920 |
| | | | | | | |
| 541<br>2,007,872<br>3,711<br><br>123<br>285,228 | 2,554<br>20,771,255<br>8,132<br><br>39<br>77,760 | 981<br>7,990,224<br>8,144<br><br>29<br>42,444 | 446<br>854,479<br>1,915<br><br><br><br>207<br>164,268<br><br><br><br>27<br>13,608<br><br>30<br>22,680<br><br>1<br>1,905 | 427<br>1,006,045<br>2,356<br><br><br><br>148<br>113,670<br><br><br><br><br><br>3<br>5,670<br><br>3<br>5,819 | 293<br>684,563<br>2,336<br><br><br><br>53<br>39,312<br><br><br><br>24<br>27,918<br><br>34<br>65,448<br><br>2<br>4,860 | 390<br>945,286<br>2,423<br><br><br><br><br><br><br><br><br>176<br>202,176<br><br>20<br>36,720<br><br><br> |
| 3<br>5,249<br>332<br>1,520,878<br>79<br>194,184 | 2<br>3,616<br>2,445<br>20,517,727<br>68<br>172,152 | 3<br>5,541<br>796<br>7,665,111<br>123<br>254,448 | 116<br>496,498<br>65<br>155,520 | 109<br>535,680<br>153<br>303,912 | 96<br>358,241<br>84<br>188,784 | 120<br>513,286<br>74<br>193,104 |

## (3) 鮮　　魚

| 産地 | 合計 | 1月 | 2月 | 3月 | 4月 | 5月 |
|---|---|---|---|---|---|---|
| その他淡水魚 | | | （　続　） | | | |
| 京　都 | 15<br>43,627 | | | | | |

単位　上段　数量＝Ｋｇ
下段　金額＝円

| ６ 月 | ７ 月 | ８ 月 | ９ 月 | １ ０ 月 | １ １ 月 | １ ２ 月 |
|---|---|---|---|---|---|---|
| | | | | | | |
| 4<br>2,333 | | | | 11<br>41,294 | | |

# 6．品目別・産地別・月別取扱高

## (4) 冷　凍　魚

| 産地 | 合計 | 1月 | 2月 | 3月 | 4月 | 5月 |
|---|---|---|---|---|---|---|
| 総合計 | 1,732,004<br>2,248,243,670 | 121,206<br>158,886,290 | 123,831<br>166,746,900 | 142,567<br>187,629,449 | 136,328<br>188,948,989 | 132,063<br>170,459,024 |
| 平均価格 | 1,298 | 1,310 | 1,346 | 1,316 | 1,385 | 1,290 |
| **冷まぐろ** | | | | | | |
| 合計 | 20,385<br>54,870,484 | 1,836<br>4,534,364 | 1,614<br>4,501,780 | 1,626<br>3,586,443 | 1,560<br>4,023,696 | 1,619<br>4,166,833 |
| 平均価格 | 2,691 | 2,469 | 2,789 | 2,205 | 2,579 | 2,573 |
| 岐阜 | 57<br>254,130 | | | | | |
| 千葉 | 143<br>579,539 | | 136<br>549,990 | | | |
| 東京 | 2,432<br>12,923,369 | 92<br>623,214 | 130<br>876,798 | 87<br>350,352 | 127<br>670,496 | 124<br>859,928 |
| 神奈川 | 343<br>831,935 | | | | | |
| 静岡 | 15,201<br>35,376,853 | 1,582<br>3,664,100 | 1,166<br>2,635,810 | 1,368<br>2,848,803 | 1,192<br>2,866,822 | 1,276<br>2,814,641 |
| 愛知 | 1,060<br>1,825,848 | 90<br>149,688 | 50<br>86,400 | 90<br>155,520 | 110<br>190,080 | 100<br>172,800 |
| 三重 | 1,049<br>3,011,310 | 22<br>67,662 | 132<br>352,782 | 81<br>231,768 | 81<br>258,498 | 119<br>319,464 |
| 京都 | 100<br>67,500 | 50<br>29,700 | | | 50<br>37,800 | |
| **冷きわだ** | | | | | | |
| 合計 | 61,495<br>104,163,982 | 6,187<br>10,918,851 | 7,727<br>13,351,365 | 8,513<br>15,134,372 | 10,129<br>16,581,451 | 6,563<br>8,299,775 |
| 平均価格 | 1,693 | 1,764 | 1,727 | 1,777 | 1,637 | 1,264 |
| 岐阜 | 2,929<br>5,959,395 | 149<br>346,810 | 54<br>99,592 | 311<br>497,362 | 537<br>1,055,969 | 252<br>433,647 |
| 神奈川 | 489<br>675,702 | | 62<br>86,346 | 36<br>42,768 | | |
| 静岡 | 58,033<br>97,479,216 | 6,038<br>10,572,041 | 7,611<br>13,165,427 | 8,166<br>14,594,242 | 9,592<br>15,525,482 | 6,267<br>7,816,459 |
| 和歌山 | 44<br>49,669 | | | | | 44<br>49,669 |
| **冷めばち** | | | | | | |
| 合計 | 24,829<br>52,859,679 | 1,887<br>4,326,701 | 1,899<br>4,288,010 | 2,354<br>5,091,622 | 2,480<br>5,329,434 | 1,944<br>4,343,785 |
| 平均価格 | 2,128 | 2,292 | 2,258 | 2,162 | 2,148 | 2,234 |
| 岐阜 | 118<br>168,156 | | | | | |
| 東京 | 24<br>21,870 | 21<br>7,938 | | | | |
| 神奈川 | 5,559<br>9,613,047 | 285<br>506,979 | 487<br>844,560 | 449<br>738,191 | 432<br>752,474 | 344<br>592,958 |
| 静岡 | 19,128<br>43,056,606 | 1,581<br>3,811,784 | 1,412<br>3,443,450 | 1,905<br>4,353,431 | 2,048<br>4,576,960 | 1,600<br>3,750,827 |

単位　上段　数量＝Ｋｇ
下段　金額＝円

| ６月 | ７月 | ８月 | ９月 | １０月 | １１月 | １２月 |
|---|---|---|---|---|---|---|
| 158, 787<br>172, 913, 655<br>1, 088 | 150, 961<br>178, 686, 546<br>1, 183 | 138, 433<br>173, 650, 606<br>1, 254 | 141, 915<br>181, 548, 040<br>1, 279 | 139, 241<br>173, 164, 594<br>1, 243 | 142, 646<br>185, 223, 167<br>1, 298 | 204, 026<br>310, 386, 410<br>1, 521 |
| | | | | | | |
| 1, 531<br>3, 962, 800<br>2, 588 | 1, 493<br>4, 215, 764<br>2, 823 | 1, 641<br>4, 201, 036<br>2, 560 | 1, 706<br>4, 528, 947<br>2, 654 | 1, 803<br>4, 004, 188<br>2, 220 | 1, 530<br>3, 757, 166<br>2, 455 | 2, 426<br>9, 387, 467<br>3, 869 |
| | 2<br>12, 912 | | 6, 480 | 5<br>44, 366 | 50<br>190, 372 | |
| | | | 7<br>29, 549 | | | |
| 117<br>670, 680 | 134<br>1, 201, 392 | 255<br>1, 012, 619 | 385<br>1, 462, 190 | 321<br>1, 116, 300 | 172<br>1, 007, 612 | 488<br>3, 071, 788 |
| 45<br>128, 121 | 29<br>71, 874 | 28<br>68, 688 | 61<br>151, 880 | 44<br>108, 432 | 32<br>78, 624 | 104<br>224, 316 |
| 1, 212<br>2, 770, 285 | 1, 140<br>2, 502, 662 | 1, 195<br>2, 729, 363 | 1, 066<br>2, 460, 726 | 1, 242<br>2, 303, 954 | 1, 132<br>2, 145, 110 | 1, 630<br>5, 634, 577 |
| 70<br>120, 960 | 100<br>172, 800 | 80<br>138, 240 | 100<br>172, 800 | 100<br>172, 800 | 60<br>103, 680 | 110<br>190, 080 |
| 87<br>272, 754 | 88<br>254, 124 | 83<br>252, 126 | 87<br>245, 322 | 91<br>258, 336 | 84<br>231, 768 | 94<br>266, 706 |
| | | | | | | |
| 2, 468<br>4, 443, 211<br>1, 800 | 2, 443<br>4, 320, 924<br>1, 768 | 3, 569<br>6, 072, 680<br>1, 701 | 3, 321<br>5, 790, 463<br>1, 743 | 2, 609<br>4, 579, 461<br>1, 755 | 2, 513<br>4, 373, 874<br>1, 740 | 5, 453<br>10, 297, 555<br>1, 888 |
| 321<br>549, 077 | 170<br>282, 550 | 174<br>336, 485 | 141<br>335, 020 | 101<br>204, 747 | 175<br>285, 767 | 544<br>1, 532, 369 |
| | | 107<br>137, 376 | | 97<br>146, 664 | | 187<br>262, 548 |
| 2, 147<br>3, 894, 134 | 2, 273<br>4, 038, 374 | 3, 288<br>5, 598, 819 | 3, 180<br>5, 455, 443 | 2, 411<br>4, 228, 050 | 2, 338<br>4, 088, 107 | 4, 722<br>8, 502, 638 |
| | | | | | | |
| 1, 465<br>3, 259, 957<br>2, 225 | 1, 502<br>3, 209, 566<br>2, 136 | 2, 519<br>5, 044, 315<br>2, 002 | 2, 263<br>4, 632, 467<br>2, 047 | 1, 724<br>3, 485, 132<br>2, 021 | 1, 675<br>3, 373, 244<br>2, 013 | 3, 117<br>6, 475, 446<br>2, 077 |
| | | 85<br>118, 260 | | 33<br>49, 896 | | |
| | | | | | 3<br>13, 932 | |
| 371<br>637, 875 | 517<br>881, 339 | 487<br>844, 965 | 519<br>901, 962 | 463<br>799, 097 | 500<br>855, 387 | 705<br>1, 257, 260 |
| 1, 094<br>2, 622, 082 | 985<br>2, 328, 227 | 1, 947<br>4, 081, 090 | 1, 744<br>3, 730, 505 | 1, 228<br>2, 636, 139 | 1, 172<br>2, 503, 925 | 2, 412<br>5, 218, 186 |

## (4) 冷　凍　魚

| 産地 | 合計 | 1月 | 2月 | 3月 | 4月 | 5月 |
|---|---|---|---|---|---|---|
| **その他冷まぐろ** | | | | | | |
| 合　　計 | 2,836<br>7,594,927 | 54<br>218,322 | 209<br>704,489 | 113<br>435,024 | 1,235<br>2,031,296 | 315<br>789,853 |
| 平均価格 | 2,678 | 4,043 | 3,370 | 3,849 | 1,644 | 2,507 |
| 東　京 | 1,036<br>4,508,081 | 44<br>190,944 | 118<br>533,876 | 91<br>388,800 | 92<br>408,272 | 72<br>341,712 |
| 神奈川 | 314<br>683,235 | | | | 121<br>267,624 | |
| 静　岡 | 1,438<br>2,251,925 | 5<br>13,500 | 89<br>165,105 | 19<br>37,962 | 1,020<br>1,349,784 | 240<br>439,663 |
| 愛　知 | 48<br>151,686 | 5<br>13,878 | 2<br>5,508 | 3<br>8,262 | 2<br>5,616 | 3<br>8,478 |
| **冷まかじき** | | | | | | |
| 合　　計 | 2,964<br>5,561,539 | 539<br>993,157 | 540<br>948,067 | 756<br>1,373,697 | 470<br>958,203 | 33<br>63,364 |
| 平均価格 | 1,876 | 1,842 | 1,755 | 1,817 | 2,038 | 1,920 |
| 岐　阜 | 133<br>426,104 | 16<br>46,353 | 18<br>55,437 | 22<br>65,070 | 14<br>45,198 | |
| 静　岡 | 195<br>336,960 | 80<br>138,240 | 80<br>138,240 | 35<br>60,480 | | |
| 和歌山 | 2,636<br>4,798,475 | 443<br>808,564 | 442<br>754,390 | 699<br>1,248,147 | 456<br>913,005 | 33<br>63,364 |
| **冷めかじき** | | | | | | |
| 合　　計 | 7,659<br>11,104,652 | 570<br>817,821 | 491<br>709,858 | 729<br>1,066,960 | 620<br>913,880 | 703<br>1,035,219 |
| 平均価格 | 1,449 | 1,434 | 1,445 | 1,463 | 1,474 | 1,472 |
| 岐　阜 | 174<br>398,695 | 18<br>46,096 | 9<br>23,945 | 20<br>48,913 | 6<br>11,897 | 33<br>47,538 |
| 東　京 | 357<br>565,704 | 20<br>15,120 | | 10<br>16,740 | 30<br>50,220 | 60<br>115,452 |
| 静　岡 | 7,082<br>10,115,948 | 532<br>756,605 | 482<br>685,913 | 699<br>1,001,307 | 584<br>851,763 | 610<br>872,229 |
| 大　阪 | 46<br>24,305 | | | | | |
| **冷くろかわかじき** | | | | | | |
| 合　　計 | 5,997<br>8,576,715 | 415<br>567,927 | 322<br>478,863 | 409<br>612,208 | 421<br>606,257 | 367<br>530,620 |
| 平均価格 | 1,430 | 1,368 | 1,487 | 1,496 | 1,440 | 1,445 |
| 岐　阜 | 316<br>305,524 | | 4<br>4,365 | 4<br>4,763 | 4<br>4,763 | |
| 宮　城 | 32<br>31,396 | | | | | |
| 静　岡 | 5,593<br>8,194,457 | 415<br>567,927 | 318<br>474,498 | 380<br>585,845 | 417<br>601,494 | 367<br>530,620 |
| 和歌山 | 56<br>45,338 | | | 25<br>21,600 | | |

単位　上段　数量＝Ｋｇ
下段　金額＝円

| ６月 | ７月 | ８月 | ９月 | １０月 | １１月 | １２月 |
|---|---|---|---|---|---|---|
| | | | | | | |
| 84<br>362, 697<br>4, 317<br>58<br>251, 856<br>22<br>99, 501<br>4<br>11, 340 | 77<br>287, 496<br>3, 733<br>50<br>201, 906<br>25<br>80, 190<br>2<br>5, 400 | 61<br>259, 648<br>4, 256<br>51<br>219, 456<br>7<br>31, 822<br>3<br>8, 370 | 45<br>189, 594<br>4, 213<br>43<br>184, 032<br>2<br>5, 562 | 51<br>215, 676<br>4, 228<br>48<br>207, 360<br>3<br>8, 316 | 146<br>547, 398<br>3, 749<br>107<br>448, 848<br>29<br>61, 074<br>6<br>26, 568<br>4<br>10, 908 | 446<br>1, 553, 434<br>3, 483<br>262<br>1, 131, 019<br>164<br>354, 537<br>5<br>7, 830<br>15<br>60, 048 |
| | | | | | | |
| | | | | 20<br>35, 818<br>1, 790<br>20<br>35, 818 | 150<br>276, 211<br>1, 841<br>4<br>11, 988<br>146<br>264, 223 | 456<br>913, 022<br>2, 002<br>59<br>202, 058<br>397<br>710, 964 |
| | | | | | | |
| 685<br>991, 909<br>1, 448<br>4<br>9, 902<br>60<br>93, 420<br>621<br>888, 587 | 723<br>1, 045, 749<br>1, 446<br>12<br>34, 080<br>20<br>36, 720<br>691<br>974, 949 | 610<br>898, 873<br>1, 473<br>1<br>3, 499<br>20<br>32, 400<br>589<br>862, 974 | 771<br>1, 136, 631<br>1, 474<br>19<br>44, 303<br>40<br>58, 320<br>712<br>1, 034, 008 | 630<br>894, 728<br>1, 420<br>9<br>26, 308<br>7<br>11, 232<br>578<br>838, 122<br>36<br>19, 066 | 670<br>962, 824<br>1, 437<br>34<br>78, 230<br>40<br>60, 480<br>596<br>824, 114 | 457<br>630, 200<br>1, 378<br>9<br>23, 984<br>50<br>75, 600<br>388<br>525, 377<br>10<br>5, 239 |
| | | | | | | |
| 762<br>871, 181<br>1, 143<br>121<br>116, 089<br>641<br>755, 092 | 464<br>613, 479<br>1, 322<br>155<br>143, 350<br>309<br>470, 129 | 411<br>656, 630<br>1, 597<br>4<br>4, 763<br>32<br>31, 396<br>375<br>620, 471 | 781<br>1, 072, 891<br>1, 373<br>4<br>4, 365<br>777<br>1, 068, 526 | 498<br>637, 335<br>1, 279<br>4<br>4, 763<br>463<br>608, 834<br>31<br>23, 738 | 554<br>894, 857<br>1, 615<br>16<br>18, 303<br>538<br>876, 554 | 593<br>1, 034, 467<br>1, 744<br>593<br>1, 034, 467 |

## (4) 冷　凍　魚

| 産地 | 合計 | 1月 | 2月 | 3月 | 4月 | 5月 |
|---|---|---|---|---|---|---|
| 冷するめいか | | | | | | |
| 合計 | 19,866<br>20,728,677 | 367<br>461,592 | 504<br>624,780 | 379<br>455,760 | 1,356<br>1,589,760 | 1,599<br>1,639,980 |
| 平均価格 | 1,043 | 1,257 | 1,239 | 1,202 | 1,172 | 1,025 |
| 岐阜 | 32<br>206,658 | 2<br>17,280 | 4<br>34,560 | 10<br>23,760 | 5<br>43,200 | 2<br>17,280 |
| 青森 | 3,252<br>1,294,380 | | | | | 65<br>95,040 |
| 東京 | 10,459<br>11,273,003 | | | | 793<br>832,896 | 1,277<br>1,134,540 |
| 石川 | 4,336<br>6,282,130 | 293<br>359,532 | 484<br>570,240 | 339<br>414,180 | 528<br>695,304 | 255<br>393,120 |
| 愛知 | 653<br>778,136 | 72<br>84,780 | 16<br>19,980 | 30<br>17,820 | 30<br>18,360 | |
| 三重 | 876<br>645,300 | | | | | |
| 大阪 | 238<br>221,530 | | | | | |
| 兵庫 | 20<br>27,540 | | | | | |
| 冷もんこういか | | | | | | |
| 合計 | 18,150<br>34,886,607 | 895<br>1,662,084 | 809<br>1,831,325 | 1,368<br>2,771,166 | 1,242<br>3,018,470 | 1,156<br>2,628,889 |
| 平均価格 | 1,922 | 1,857 | 2,263 | 2,025 | 2,430 | 2,274 |
| 東京 | 4,255<br>12,254,851 | | | 20<br>90,720 | 40<br>181,440 | 130<br>589,680 |
| 石川 | 788<br>1,468,958 | 30<br>119,880 | 398<br>549,219 | 265<br>420,239 | 40<br>159,840 | 25<br>99,900 |
| 愛知 | 3,623<br>3,179,132 | | 20<br>75,600 | | 40<br>163,080 | 40<br>159,840 |
| 三重 | 110<br>439,560 | | | | | |
| 大阪 | 8,794<br>15,414,834 | 845<br>1,505,484 | 391<br>1,206,506 | 1,063<br>2,217,007 | 1,102<br>2,470,910 | 819<br>1,180,933 |
| 兵庫 | 320<br>1,471,552 | | | | | 92<br>418,176 |
| 徳島 | 230<br>520,560 | 20<br>36,720 | | 20<br>43,200 | 20<br>43,200 | 20<br>43,200 |
| 香川 | 30<br>137,160 | | | | | 30<br>137,160 |
| その他冷いか | | | | | | |
| 合計 | 46,631<br>55,995,866 | 3,982<br>4,025,526 | 3,539<br>3,927,970 | 5,148<br>5,899,650 | 3,925<br>4,944,380 | 4,554<br>4,662,090 |
| 平均価格 | 1,200 | 1,010 | 1,109 | 1,146 | 1,259 | 1,023 |
| 岐阜 | 6<br>9,396 | | | 3<br>4,536 | | 3<br>4,860 |
| 青森 | 70<br>68,040 | | | | | |

単位　上段　数量＝Ｋｇ
下段　金額＝円

| ６月 | ７月 | ８月 | ９月 | １０月 | １１月 | １２月 |
|---|---|---|---|---|---|---|
| | | | | | | |
| 1,137<br>1,374,927 | 2,003<br>2,182,637 | 2,182<br>2,453,477 | 1,309<br>1,615,803 | 2,852<br>3,003,594 | 3,096<br>2,459,918 | 3,082<br>2,866,449 |
| 1,209 | 1,089 | 1,124 | 1,234 | 1,053 | 794 | 930 |
| 4<br>34,560 | 2<br>17,280 | | 3<br>18,738 | | | |
| 137<br>181,116 | 155<br>172,044 | 37<br>41,580 | 49<br>72,360 | 508<br>172,260 | 1,096<br>162,000 | 1,205<br>397,980 |
| 536<br>530,712 | 927<br>993,546 | 1,210<br>1,270,182 | 709<br>802,506 | 1,964<br>2,243,259 | 1,773<br>1,928,560 | 1,270<br>1,536,802 |
| 355<br>533,140 | 265<br>464,140 | 622<br>906,995 | 352<br>513,759 | 370<br>581,595 | 197<br>343,438 | 276<br>506,687 |
| 45<br>59,219 | 180<br>246,057 | 113<br>144,000 | 107<br>142,560 | 10<br>6,480 | 30<br>25,920 | 20<br>12,960 |
| 50<br>22,680 | 350<br>158,760 | 200<br>90,720 | 29<br>34,560 | | | 247<br>338,580 |
| | 124<br>130,810 | | 50<br>17,280 | | | 64<br>73,440 |
| 10<br>13,500 | | | 10<br>14,040 | | | |
| | | | | | | |
| 985<br>2,313,078 | 1,186<br>2,528,932 | 1,803<br>3,236,938 | 1,745<br>2,928,022 | 1,824<br>2,928,056 | 1,896<br>3,084,549 | 3,241<br>5,955,098 |
| 2,348 | 2,132 | 1,795 | 1,677 | 1,605 | 1,626 | 1,837 |
| 167<br>682,420 | 210<br>957,938 | 623<br>1,563,495 | 744<br>1,741,843 | 577<br>1,471,841 | 542<br>1,509,046 | 1,202<br>3,466,428 |
| 25<br>99,900 | 5<br>19,980 | | | | | |
| 30<br>119,880 | 30<br>119,880 | 264<br>182,844 | 662<br>380,512 | 750<br>598,780 | 629<br>403,084 | 1,158<br>975,632 |
| | 20<br>79,920 | 50<br>199,800 | 30<br>119,880 | 10<br>39,960 | | |
| 667<br>1,018,798 | 885<br>1,184,462 | 806<br>1,062,015 | 257<br>489,659 | 447<br>674,915 | 659<br>977,587 | 853<br>1,426,558 |
| 76<br>348,880 | 36<br>166,752 | 40<br>185,584 | 32<br>148,608 | 20<br>92,880 | 16<br>73,872 | 8<br>36,800 |
| 20<br>43,200 | | 20<br>43,200 | 20<br>47,520 | 20<br>49,680 | 50<br>120,960 | 20<br>49,680 |
| | | | | | | |
| 4,394<br>4,797,726 | 3,489<br>4,049,492 | 4,017<br>5,223,919 | 3,345<br>4,596,587 | 3,143<br>4,413,624 | 2,882<br>3,916,660 | 4,213<br>5,538,242 |
| 1,091 | 1,160 | 1,300 | 1,374 | 1,404 | 1,359 | 1,314 |
| | | | | | | 70<br>68,040 |

## (4) 冷　凍　魚

| 産地 | 合計 | 1月 | 2月 | 3月 | 4月 | 5月 |
|---|---|---|---|---|---|---|
| その他冷いか（続） | | | | | | |
| 千　葉 | 16,850<br>13,333,842 | 1,610<br>1,269,108 | 1,350<br>983,448 | 2,480<br>1,977,372 | 1,365<br>1,087,128 | 1,830<br>1,355,454 |
| 東　京 | 7,388<br>6,190,738 | 930<br>744,768 | 1,075<br>682,884 | 460<br>442,368 | 300<br>343,926 | 820<br>566,136 |
| 神奈川 | 1,518<br>4,638,924 | 77<br>262,440 | 105<br>363,960 | 100<br>318,492 | 55<br>172,152 | 7<br>24,300 |
| 石　川 | 629<br>956,880 | 15<br>23,490 | 40<br>63,720 | 50<br>80,730 | 60<br>97,200 | 40<br>64,800 |
| 愛　知 | 950<br>560,927 | 110<br>3,564 | 20<br>15,768 | 135<br>30,078 | 70<br>45,576 | 55<br>38,070 |
| 大　阪 | 17,681<br>26,377,851 | 1,149<br>1,549,530 | 806<br>1,525,338 | 1,683<br>2,408,962 | 1,909<br>2,687,580 | 1,654<br>2,170,228 |
| 兵　庫 | 710<br>1,017,761 | 70<br>104,586 | 80<br>86,464 | 90<br>131,348 | 40<br>75,362 | 40<br>75,362 |
| 徳　島 | 823<br>2,837,511 | 21<br>68,040 | 63<br>206,388 | 147<br>505,764 | 126<br>435,456 | 105<br>362,880 |
| 香　川 | 6<br>3,996 | | | | | |
| 冷おひょう | | | | | | |
| 合　計 | 30<br>55,620 | 20<br>33,480 | | 10<br>22,140 | | |
| 平均価格 | 1,854 | 1,674 | | 2,214 | | |
| 宮　城 | 10<br>10,800 | 10<br>10,800 | | | | |
| 愛　知 | 20<br>44,820 | 10<br>22,680 | | 10<br>22,140 | | |
| 冷かれい | | | | | | |
| 合　計 | 56,164<br>63,294,484 | 5,249<br>5,622,586 | 5,398<br>5,791,270 | 4,820<br>5,395,504 | 4,396<br>4,753,803 | 4,467<br>5,062,639 |
| 平均価格 | 1,126 | 1,071 | 1,072 | 1,119 | 1,081 | 1,133 |
| 岐　阜 | 1,372<br>1,466,449 | 196<br>211,624 | 191<br>214,582 | 196<br>220,900 | 66<br>68,871 | 71<br>56,623 |
| 宮　城 | 100<br>5,400 | | | | | |
| 埼　玉 | 115<br>65,826 | 115<br>65,826 | | | | |
| 千　葉 | 10<br>17,280 | | | | | |
| 東　京 | 2,240<br>1,809,540 | 170<br>137,700 | 60<br>48,600 | 130<br>105,300 | 50<br>40,500 | 150<br>121,500 |
| 石　川 | 6,070<br>7,132,914 | 350<br>391,716 | 255<br>289,170 | 245<br>277,830 | 385<br>436,590 | 670<br>755,892 |
| 愛　知 | 37,298<br>44,921,358 | 2,858<br>3,365,388 | 3,332<br>3,724,110 | 3,120<br>3,678,966 | 3,625<br>4,056,696 | 3,401<br>4,009,878 |
| 三　重 | 8,755<br>7,567,992 | 1,530<br>1,406,916 | 1,530<br>1,469,772 | 1,085<br>1,020,708 | 270<br>151,146 | 155<br>88,722 |
| 大　阪 | 30<br>25,175 | | | | | |

単位　上段　数量＝Ｋｇ
下段　金額＝円

| ６月 | ７月 | ８月 | ９月 | １０月 | １１月 | １２月 |
|---|---|---|---|---|---|---|
| | | | | | | |
| 1, 020<br>790, 398 | 1, 365<br>1, 040, 526 | 1, 915<br>1, 565, 233 | 1, 235<br>993, 438 | 825<br>710, 046 | 835<br>734, 465 | 1, 020<br>827, 226 |
| 1, 551<br>1, 403, 244 | 230<br>205, 308 | 160<br>195, 710 | 251<br>225, 830 | 501<br>372, 816 | 260<br>292, 032 | 850<br>715, 716 |
| 14<br>48, 600 | 49<br>180, 900 | 207<br>615, 600 | 202<br>583, 200 | 288<br>869, 400 | 174<br>520, 560 | 240<br>679, 320 |
| 52<br>48, 600 | 70<br>111, 780 | 61<br>81, 540 | 61<br>90, 180 | 90<br>150, 570 | 35<br>57, 600 | 55<br>86, 670 |
| 20<br>15, 768 | 40<br>26, 568 | 108<br>116, 640 | 82<br>83, 592 | 60<br>53, 136 | 20<br>4, 968 | 230<br>127, 199 |
| 1, 649<br>2, 314, 062 | 1, 653<br>2, 265, 516 | 1, 429<br>2, 273, 292 | 1, 350<br>2, 235, 825 | 1, 299<br>2, 036, 602 | 1, 500<br>2, 149, 674 | 1, 600<br>2, 761, 242 |
| 60<br>80, 286 | 40<br>73, 742 | 60<br>99, 964 | 60<br>56, 850 | 40<br>73, 742 | 30<br>49, 982 | 100<br>110, 073 |
| 28<br>96, 768 | 42<br>145, 152 | 77<br>275, 940 | 104<br>327, 672 | 40<br>147, 312 | 28<br>107, 379 | 42<br>158, 760 |
| | | | | | | 6<br>3, 996 |
| | | | | | | |
| | | | | | | |
| | | | | | | |
| 4, 047<br>4, 668, 585 | 4, 299<br>4, 994, 341 | 4, 203<br>4, 864, 412 | 4, 931<br>5, 375, 819 | 4, 484<br>5, 025, 191 | 5, 096<br>6, 046, 950 | 4, 774<br>5, 693, 384 |
| 1, 153 | 1, 161 | 1, 157 | 1, 090 | 1, 120 | 1, 186 | 1, 192 |
| 60<br>54, 339 | 41<br>36, 925 | 85<br>89, 354 | 242<br>268, 682 | 67<br>76, 847 | 56<br>59, 862 | 101<br>107, 840 |
| | | | 100<br>5, 400 | | | |
| | | 10<br>17, 280 | | | | |
| 70<br>56, 700 | 130<br>105, 300 | 200<br>165, 240 | 180<br>145, 800 | 480<br>388, 800 | 470<br>372, 600 | 150<br>121, 500 |
| 425<br>450, 576 | 555<br>680, 940 | 545<br>763, 020 | 645<br>690, 768 | 515<br>645, 840 | 635<br>759, 888 | 845<br>990, 684 |
| 2, 967<br>3, 690, 252 | 2, 283<br>3, 039, 120 | 2, 388<br>2, 909, 844 | 3, 094<br>3, 729, 726 | 2, 967<br>3, 625, 722 | 3, 715<br>4, 691, 304 | 3, 548<br>4, 400, 352 |
| 505<br>386, 694 | 1, 290<br>1, 132, 056 | 975<br>919, 674 | 610<br>468, 018 | 455<br>287, 982 | 220<br>163, 296 | 130<br>73, 008 |
| | | | 30<br>25, 175 | | | |

## (4) 冷　凍　魚

| 産地 | 合計 | 1月 | 2月 | 3月 | 4月 | 5月 |
|---|---|---|---|---|---|---|
| 冷かれい　（　続　） | | | | | | |
| 兵　庫 | 160<br>234, 166 | 30<br>43, 416 | 30<br>45, 036 | 30<br>43, 416 | | 20<br>30, 024 |
| 徳　島 | 14<br>48, 384 | | | 14<br>48, 384 | | |
| 冷またい | | | | | | |
| 合　計 | 5, 755<br>10, 123, 824 | 791<br>1, 660, 932 | 475<br>752, 393 | 730<br>1, 252, 476 | 690<br>1, 230, 660 | 391<br>702, 270 |
| 平均価格 | 1, 759 | 2, 099 | 1, 583 | 1, 715 | 1, 783 | 1, 796 |
| 岐　阜 | 81<br>11, 460 | 1<br>2, 700 | | | | 20<br>2, 214 |
| 東　京 | 1, 981<br>3, 463, 776 | 490<br>902, 016 | 220<br>389, 880 | 230<br>437, 400 | 300<br>564, 840 | 41<br>78, 300 |
| 新　潟 | 583, 848 | 331, 776 | | | | 62, 856 |
| 愛　知 | 3, 642<br>5, 991, 840 | 300<br>424, 440 | 240<br>343, 980 | 492<br>805, 680 | 390<br>665, 820 | 330<br>558, 900 |
| 大　阪 | 51<br>72, 900 | | 15<br>18, 533 | 8<br>9, 396 | | |
| その他冷たい | | | | | | |
| 合　計 | 565<br>1, 578, 150 | 10<br>31, 320 | | 40<br>123, 120 | 30<br>91, 800 | 10<br>30, 240 |
| 平均価格 | 2, 793 | 3, 132 | | 3, 078 | 3, 060 | 3, 024 |
| 宮　城 | 75<br>68, 850 | | | | | |
| 大　阪 | 490<br>1, 509, 300 | 10<br>31, 320 | | 40<br>123, 120 | 30<br>91, 800 | 10<br>30, 240 |
| 冷べにさけ | | | | | | |
| 合　計 | 11, 300<br>17, 649, 624 | 678<br>1, 126, 500 | 896<br>1, 594, 152 | 904<br>1, 524, 336 | 942<br>1, 578, 894 | 867<br>1, 430, 802 |
| 平均価格 | 1, 561 | 1, 661 | 1, 779 | 1, 686 | 1, 676 | 1, 650 |
| 岐　阜 | 100<br>250, 560 | | 100<br>250, 560 | | | |
| 東　京 | 4, 390<br>7, 152, 516 | 350<br>623, 700 | 500<br>891, 000 | 600<br>1, 069, 200 | 525<br>935, 550 | 475<br>846, 450 |
| 愛　知 | 3, 888<br>5, 263, 618 | 144<br>209, 952 | 120<br>174, 960 | 200<br>291, 600 | 264<br>415, 152 | 272<br>394, 416 |
| 三　重 | 1, 825<br>3, 244, 050 | | | | | |
| 大　阪 | 1, 097<br>1, 738, 880 | 184<br>292, 848 | 176<br>277, 632 | 104<br>163, 536 | 153<br>228, 192 | 120<br>189, 936 |
| 冷しろさけ | | | | | | |
| 合　計 | 61, 634<br>63, 919, 150 | 5, 774<br>6, 836, 951 | 4, 563<br>4, 975, 893 | 4, 437<br>5, 193, 109 | 3, 777<br>4, 168, 928 | 5, 871<br>6, 292, 811 |
| 平均価格 | 1, 037 | 1, 184 | 1, 090 | 1, 170 | 1, 103 | 1, 071 |

単位　上段　数量＝Ｋｇ
下段　金額＝円

| ６月 | ７月 | ８月 | ９月 | １０月 | １１月 | １２月 |
|---|---|---|---|---|---|---|
| | | | | | | |
| 20<br>30, 024 | | | 30<br>42, 250 | | | |
| | | | | | | |
| 240<br>394, 200<br>1, 642 | 238<br>437, 238<br>1, 837 | 240<br>450, 047<br>1, 875 | 250<br>389, 902<br>1, 559 | 360<br>602, 100<br>1, 672 | 440<br>678, 143<br>1, 541 | 910<br>1, 573, 463<br>1, 729 |
| | 10<br>1, 091 | 10<br>1, 091 | 20<br>2, 182 | | 10<br>1, 091 | 10<br>1, 091 |
| 50<br>72, 900 | 40<br>62, 100 | 40<br>64, 800 | 70<br>113, 400 | 100<br>155, 520 | 90<br>107, 892 | 310<br>514, 728 |
| | 62, 856 | 62, 856 | | | | 63, 504 |
| 190<br>321, 300 | 170<br>291, 060 | 190<br>321, 300 | 160<br>274, 320 | 250<br>421, 740 | 340<br>569, 160 | 590<br>994, 140 |
| | 18<br>20, 131 | | | 10<br>24, 840 | | |
| | | | | | | |
| 65<br>61, 398<br>944 | 25<br>65, 232<br>2, 609 | 30<br>92, 340<br>3, 078 | 35<br>95, 580<br>2, 730 | 120<br>369, 360<br>3, 078 | 140<br>433, 080<br>3, 093 | 60<br>184, 680<br>3, 078 |
| 65<br>61, 398 | 5<br>4, 752 | | 5<br>2, 700 | | | |
| | 20<br>60, 480 | 30<br>92, 340 | 30<br>92, 880 | 120<br>369, 360 | 140<br>433, 080 | 60<br>184, 680 |
| | | | | | | |
| 785<br>1, 235, 814<br>1, 574 | 807<br>1, 264, 662<br>1, 567 | 928<br>1, 476, 888<br>1, 591 | 1, 057<br>1, 679, 502<br>1, 588 | 922<br>1, 265, 052<br>1, 372 | 1, 022<br>1, 443, 148<br>1, 412 | 1, 492<br>2, 029, 874<br>1, 360 |
| | | | | 500<br>718, 200 | 600<br>861, 840 | 840<br>1, 206, 576 |
| 336<br>439, 344 | 376<br>512, 352 | 380<br>507, 168 | 500<br>692, 496 | 382<br>482, 868 | 358<br>476, 388 | 556<br>666, 922 |
| 425<br>757, 350 | 375<br>660, 150 | 500<br>891, 000 | 525<br>935, 550 | | | |
| 24<br>39, 120 | 56<br>92, 160 | 48<br>78, 720 | 32<br>51, 456 | 40<br>63, 984 | 64<br>104, 920 | 96<br>156, 376 |
| | | | | | | |
| 6, 074<br>6, 284, 859<br>1, 034 | 3, 681<br>3, 591, 254<br>975 | 2, 680<br>2, 790, 670<br>1, 041 | 4, 744<br>5, 107, 590<br>1, 076 | 6, 857<br>6, 261, 195<br>913 | 5, 257<br>4, 726, 933<br>899 | 7, 919<br>7, 688, 957<br>970 |

## (4) 冷　凍　魚

| 産地 | 合計 | 1月 | 2月 | 3月 | 4月 | 5月 |
|---|---|---|---|---|---|---|
| 冷しろさけ | | | （　続　） | | | |
| 岐　阜 | 2,709<br>2,167,538 | 20<br>210,146 | 122<br>74,104 | 50<br>46,829 | 100<br>92,701 | 340<br>364,276 |
| 千　葉 | 792<br>781,704 | | | | | |
| 東　京 | 7,760<br>8,550,621 | 230<br>270,000 | 550<br>649,620 | 1,060<br>1,220,724 | 660<br>782,460 | 1,020<br>1,057,823 |
| 愛　知 | 17,818<br>18,275,390 | 1,004<br>1,513,869 | 901<br>1,347,855 | 1,437<br>1,598,437 | 527<br>642,421 | 501<br>580,466 |
| 三　重 | 895<br>2,153,304 | 60<br>145,800 | | | 90<br>243,000 | 100<br>270,000 |
| 大　阪 | 27,140<br>27,777,567 | 4,390<br>4,515,696 | 2,960<br>2,826,554 | 1,850<br>2,223,439 | 1,920<br>1,935,090 | 3,590<br>3,656,934 |
| 兵　庫 | 3,910<br>2,631,906 | | | | 430<br>343,656 | 260<br>207,792 |
| 福　岡 | 610<br>1,581,120 | 70<br>181,440 | 30<br>77,760 | 40<br>103,680 | 50<br>129,600 | 60<br>155,520 |
| 冷ぎんさけ | | | | | | |
| 合　計 | 177,795<br>291,703,957 | 11,717<br>19,092,403 | 14,294<br>22,795,440 | 15,803<br>25,494,965 | 15,755<br>26,124,179 | 13,765<br>22,532,553 |
| 平均価格 | 1,640 | 1,629 | 1,594 | 1,613 | 1,658 | 1,636 |
| 岐　阜 | 1,669<br>3,635,541 | 127<br>175,408 | 114<br>253,395 | 310<br>154,935 | 104<br>279,548 | 132<br>360,663 |
| 宮　城 | 1,768<br>2,425,022 | 136<br>186,541 | 144<br>197,512 | 160<br>219,459 | 160<br>219,459 | 136<br>186,541 |
| 千　葉 | 520<br>724,337 | | | | | |
| 東　京 | 1,997<br>3,342,384 | 162<br>262,440 | 188<br>207,360 | 153<br>150,984 | 120<br>167,400 | 77<br>173,880 |
| 静　岡 | 481<br>817,538 | 140<br>261,407 | 341<br>556,131 | | | |
| 愛　知 | 49,551<br>72,941,494 | 2,964<br>4,744,053 | 3,825<br>6,146,614 | 3,663<br>5,723,621 | 4,201<br>6,418,171 | 3,466<br>5,092,677 |
| 三　重 | 31,208<br>49,360,370 | 2,118<br>3,041,341 | 5,426<br>8,626,055 | 4,878<br>8,130,371 | 1,817<br>2,768,034 | 1,631<br>2,495,541 |
| 大　阪 | 84,630<br>145,817,789 | 5,915<br>10,075,613 | 4,087<br>6,456,401 | 5,585<br>9,034,794 | 8,820<br>15,108,848 | 7,932<br>13,296,073 |
| 兵　庫 | 5,421<br>11,711,006 | 155<br>345,600 | 169<br>351,972 | 1,054<br>2,080,801 | 533<br>1,162,719 | 391<br>927,178 |
| 鳥　取 | 550<br>928,476 | | | | | |
| 冷ます | | | | | | |
| 合　計 | 4,330<br>5,208,678 | 280<br>348,192 | 450<br>417,636 | 506<br>527,202 | 684<br>1,072,980 | 180<br>221,508 |
| 平均価格 | 1,202 | 1,243 | 928 | 1,041 | 1,568 | 1,230 |
| 愛　知 | 420<br>204,120 | | 140<br>68,040 | 56<br>27,216 | 224<br>108,864 | |
| 大　阪 | 3,740<br>4,869,612 | 280<br>348,192 | 250<br>301,968 | 340<br>412,668 | 460<br>964,116 | 180<br>221,508 |

単位　上段　数量＝Ｋｇ
下段　金額＝円

| ６月 | ７月 | ８月 | ９月 | １０月 | １１月 | １２月 |
|---|---|---|---|---|---|---|
| | | | | | | |
| 527<br>500, 246 | 380<br>83, 548 | 400<br>184, 604 | 90<br>71, 992 | 80<br>57, 618 | 530<br>447, 066 | 70<br>34, 408 |
| | | 80<br>120, 960 | 112<br>169, 344 | 120<br>181, 440 | 104<br>157, 248 | 376<br>152, 712 |
| 1, 990<br>1, 959, 444 | 60<br>55, 728 | | 660<br>768, 528 | 250<br>295, 030 | 400<br>484, 164 | 880<br>1, 007, 100 |
| 567<br>553, 525 | 971<br>856, 846 | 500<br>497, 852 | 932<br>921, 554 | 4, 897<br>4, 404, 431 | 2, 288<br>1, 965, 211 | 3, 293<br>3, 392, 923 |
| 70<br>189, 000 | 100<br>270, 000 | 120<br>287, 928 | 130<br>278, 856 | 70<br>189, 000 | 75<br>119, 880 | 80<br>159, 840 |
| 2, 450<br>2, 603, 880 | 1, 800<br>1, 903, 932 | 1, 540<br>1, 618, 164 | 2, 690<br>2, 717, 712 | 520<br>535, 680 | 550<br>651, 348 | 2, 880<br>2, 589, 138 |
| 410<br>323, 244 | 300<br>239, 760 | 10<br>3, 402 | 80<br>50, 004 | 910<br>572, 076 | 1, 240<br>720, 576 | 270<br>171, 396 |
| 60<br>155, 520 | 70<br>181, 440 | 30<br>77, 760 | 50<br>129, 600 | 10<br>25, 920 | 70<br>181, 440 | 70<br>181, 440 |
| | | | | | | |
| 13, 807<br>22, 586, 547 | 13, 996<br>23, 347, 299 | 15, 626<br>25, 582, 420 | 15, 535<br>25, 301, 975 | 13, 748<br>22, 737, 036 | 15, 495<br>25, 326, 892 | 18, 254<br>30, 782, 248 |
| 1, 635 | 1, 668 | 1, 637 | 1, 628 | 1, 653 | 1, 634 | 1, 686 |
| 66<br>88, 405 | 112<br>322, 348 | 110<br>209, 887 | 129<br>312, 960 | 246<br>594, 430 | 138<br>641, 450 | 81<br>242, 112 |
| 144<br>197, 514 | 128<br>175, 568 | 176<br>241, 404 | 144<br>197, 512 | 136<br>186, 540 | 152<br>208, 486 | 152<br>208, 486 |
| | 280<br>389, 891 | | | | 240<br>334, 446 | |
| 10<br>21, 600 | 100<br>213, 840 | 370<br>665, 820 | 87<br>157, 140 | | 400<br>720, 900 | 330<br>601, 020 |
| 4, 186<br>6, 044, 956 | 3, 298<br>4, 493, 390 | 4, 040<br>5, 487, 362 | 4, 463<br>6, 346, 783 | 5, 073<br>7, 456, 071 | 4, 949<br>6, 979, 229 | 5, 423<br>8, 008, 567 |
| 2, 383<br>3, 845, 931 | 2, 142<br>3, 504, 804 | 1, 687<br>2, 643, 965 | 2, 001<br>2, 992, 375 | 1, 089<br>1, 829, 668 | 1, 788<br>2, 561, 077 | 4, 248<br>6, 921, 208 |
| 6, 468<br>11, 150, 837 | 6, 871<br>12, 032, 461 | 8, 643<br>15, 035, 286 | 7, 739<br>13, 389, 269 | 6, 904<br>11, 971, 028 | 7, 696<br>13, 579, 044 | 7, 970<br>14, 688, 135 |
| 550<br>1, 237, 304 | 1, 065<br>2, 214, 997 | 460<br>1, 059, 800 | 562<br>1, 216, 356 | 300<br>699, 299 | 132<br>302, 260 | 50<br>112, 720 |
| | | 140<br>238, 896 | 410<br>689, 580 | | | |
| | | | | | | |
| 180<br>225, 504 | 350<br>424, 872 | 460<br>547, 236 | | 280<br>333, 072 | 530<br>607, 392 | 430<br>483, 084 |
| 1, 252 | 1, 213 | 1, 189 | | 1, 189 | 1, 146 | 1, 123 |
| 180<br>225, 504 | 350<br>424, 872 | 460<br>547, 236 | | 280<br>333, 072 | 530<br>607, 392 | 430<br>483, 084 |

## (4) 冷　凍　魚

| 産地 | 合計 | 1月 | 2月 | 3月 | 4月 | 5月 |
|---|---|---|---|---|---|---|
| 冷ます　（　続　） | | | | | | |
| 兵　庫 | 170<br>134,946 | | 60<br>47,628 | 110<br>87,318 | | |
| 冷えび | | | | | | |
| 合　計 | 242,035<br>437,740,274 | 17,012<br>27,754,988 | 16,932<br>28,827,338 | 19,522<br>37,135,375 | 19,750<br>37,238,119 | 17,712<br>33,194,301 |
| 平均価格 | 1,808 | 1,631 | 1,702 | 1,902 | 1,885 | 1,874 |
| 岐　阜 | 16,344<br>12,549,674 | 1,687<br>1,384,187 | 2,427<br>1,287,693 | 697<br>927,661 | 876<br>1,020,349 | 1,065<br>955,953 |
| 宮　城 | 282<br>180,403 | 12<br>6,696 | 30<br>16,848 | 190<br>106,704 | | |
| 千　葉 | 4,342<br>1,962,861 | | | | | |
| 東　京 | 55,592<br>115,252,521 | 3,465<br>7,845,269 | 3,833<br>8,016,465 | 4,967<br>10,965,606 | 4,838<br>10,889,815 | 3,657<br>7,998,935 |
| 静　岡 | 1,512<br>1,038,876 | 192<br>95,386 | 136<br>88,733 | 282<br>214,726 | 192<br>95,386 | 96<br>47,693 |
| 愛　知 | 100,647<br>176,450,186 | 8,179<br>12,178,072 | 8,027<br>14,312,491 | 10,128<br>18,235,820 | 9,156<br>14,982,803 | 6,818<br>11,996,232 |
| 三　重 | 1,140<br>666,275 | 336<br>188,698 | 324<br>195,178 | 432<br>253,887 | 48<br>28,512 | |
| 大　阪 | 18,598<br>40,903,223 | 1,041<br>2,134,394 | 908<br>1,844,787 | 1,409<br>3,084,102 | 1,757<br>4,178,266 | 2,297<br>4,549,151 |
| 兵　庫 | 43,298<br>88,175,183 | 2,100<br>3,922,286 | 1,247<br>3,065,143 | 1,417<br>3,346,869 | 2,773<br>5,823,024 | 3,699<br>7,478,375 |
| 奈　良 | 280<br>561,072 | | | | 110<br>219,964 | 80<br>167,962 |
| 冷たらばがに | | | | | | |
| 合　計 | 6,981<br>27,904,033 | 60<br>272,700 | 51<br>190,719 | 44<br>211,896 | 18<br>89,100 | 20<br>47,952 |
| 平均価格 | 3,997 | 4,545 | 3,739 | 4,815 | 4,950 | 2,397 |
| 岐　阜 | 20<br>48,600 | | | | | |
| 東　京 | 4,359<br>22,321,783 | 20<br>119,016 | 47<br>162,639 | 20<br>66,420 | 10<br>35,100 | |
| 愛　知 | 98<br>432,216 | | 4<br>28,080 | 4<br>28,080 | 8<br>54,000 | |
| 大　阪 | 340<br>881,280 | | | | | |
| 鳥　取 | 2,164<br>4,220,154 | 40<br>153,684 | | 20<br>117,396 | | 20<br>47,952 |
| 冷ずわいがに | | | | | | |
| 合　計 | 74,257<br>205,112,385 | 6,481<br>21,673,753 | 6,580<br>17,609,194 | 4,607<br>14,449,480 | 7,567<br>14,706,964 | 2,300<br>10,200,697 |
| 平均価格 | 2,762 | 3,344 | 2,676 | 3,136 | 1,943 | 4,435 |
| 岐　阜 | 55<br>181,300 | 20<br>57,748 | | 1<br>5,292 | | |

単位　上段　数量＝Ｋｇ
下段　金額＝円

| ６月 | ７月 | ８月 | ９月 | １０月 | １１月 | １２月 |
|---|---|---|---|---|---|---|
| | | | | | | |
| | | | | | | |
| | | | | | | |
| 18, 399<br>32, 108, 663 | 19, 607<br>34, 093, 439 | 23, 172<br>39, 727, 144 | 18, 327<br>33, 683, 380 | 18, 694<br>34, 476, 685 | 20, 862<br>36, 597, 100 | 32, 046<br>62, 903, 742 |
| 1, 745 | 1, 738 | 1, 714 | 1, 837 | 1, 844 | 1, 754 | 1, 962 |
| 1, 490<br>982, 881 | 556<br>559, 717 | 1, 624<br>995, 129 | 516<br>816, 525 | 954<br>905, 282 | 2, 161<br>1, 218, 575 | 2, 291<br>1, 495, 722 |
| | | | 50<br>50, 155 | | | |
| | | 1, 326<br>217, 728 | 670<br>559, 093 | 1, 100<br>306, 038 | 122<br>265, 290 | 1, 124<br>614, 712 |
| 3, 348<br>6, 706, 644 | 3, 561<br>7, 136, 651 | 3, 878<br>7, 888, 952 | 4, 287<br>8, 123, 135 | 4, 770<br>9, 450, 527 | 5, 559<br>10, 921, 518 | 9, 429<br>19, 309, 004 |
| 50<br>67, 500 | 136<br>99, 533 | 96<br>47, 693 | 50<br>67, 500 | 40<br>51, 840 | 96<br>47, 693 | 146<br>115, 193 |
| 7, 854<br>12, 485, 781 | 9, 635<br>14, 116, 760 | 9, 491<br>16, 099, 494 | 7, 088<br>12, 691, 413 | 6, 764<br>13, 437, 471 | 6, 967<br>13, 463, 628 | 10, 540<br>22, 450, 221 |
| 1, 788<br>4, 017, 023 | 1, 638<br>3, 667, 969 | 1, 745<br>4, 148, 753 | 1, 290<br>2, 596, 882 | 1, 283<br>2, 906, 420 | 1, 671<br>2, 870, 551 | 1, 771<br>4, 904, 925 |
| 3, 869<br>7, 848, 834 | 4, 081<br>8, 512, 809 | 5, 012<br>10, 329, 395 | 4, 286<br>8, 605, 531 | 3, 783<br>7, 419, 107 | 4, 286<br>7, 809, 845 | 6, 745<br>14, 013, 965 |
| | | | 90<br>173, 146 | | | |
| | | | | | | |
| | | | | | | |
| | 28<br>130, 464 | 170<br>503, 064 | 170<br>551, 070 | 115<br>484, 547 | 1, 189<br>4, 615, 263 | 5, 116<br>20, 807, 258 |
| | 4, 659 | 2, 959 | 3, 241 | 4, 213 | 3, 881 | 4, 067 |
| | | | | | | 20<br>48, 600 |
| | 10<br>54, 432 | 10<br>31, 320 | | 78<br>376, 547 | 769<br>3, 578, 895 | 3, 395<br>17, 897, 414 |
| | 8<br>50, 112 | | | 4<br>20, 520 | | 70<br>251, 424 |
| | | | | | 340<br>881, 280 | |
| | 10<br>25, 920 | 160<br>471, 744 | 170<br>551, 070 | 33<br>87, 480 | 80<br>155, 088 | 1, 631<br>2, 609, 820 |
| | | | | | | |
| 4, 607<br>14, 034, 135 | 7, 225<br>12, 843, 252 | 3, 620<br>12, 095, 147 | 3, 032<br>11, 907, 130 | 4, 721<br>12, 931, 002 | 4, 771<br>14, 368, 469 | 18, 746<br>48, 293, 162 |
| 3, 046 | 1, 777 | 3, 341 | 3, 927 | 2, 739 | 3, 011 | 2, 576 |
| | | | | | | 34<br>118, 260 |

## (4) 冷　凍　魚

| 産地 | 合計 | 1月 | 2月 | 3月 | 4月 | 5月 |
|---|---|---|---|---|---|---|
| 冷ずわいがに（続） | | | | | | |
| 宮　城 | 14,979<br>69,335,406 | 703<br>3,581,172 | 920<br>4,243,104 | 1,190<br>5,483,376 | 1,435<br>6,818,256 | 1,380<br>6,340,032 |
| 東　京 | 21,293<br>27,605,794 | 1,667<br>2,269,771 | 2,295<br>2,430,420 | 1,874<br>2,727,862 | 3,637<br>1,945,036 | 178<br>136,447 |
| 石　川 | 3,520<br>3,533,220 | 500<br>531,900 | 1,510<br>1,452,060 | 510<br>617,760 | 500<br>531,900 | |
| 愛　知 | 9,929<br>24,774,929 | 1,090<br>4,646,160 | 763<br>3,208,032 | 315<br>1,109,916 | 1,355<br>1,555,740 | |
| 大　阪 | 9,091<br>27,738,321 | 869<br>4,182,548 | 542<br>2,474,086 | 169<br>908,388 | 80<br>233,712 | 155<br>436,860 |
| 兵　庫 | 1,080<br>633,252 | | | | | |
| 鳥　取 | 13,856<br>49,875,102 | 1,632<br>6,404,454 | 550<br>3,801,492 | 548<br>3,596,886 | 560<br>3,622,320 | 587<br>3,287,358 |
| 福　岡 | 454<br>1,435,061 | | | | | |
| その他冷かに | | | | | | |
| 合　計 | 30,058<br>19,542,727 | 3,760<br>1,352,993 | 2,810<br>1,069,778 | 2,964<br>2,048,887 | 2,454<br>2,767,210 | 2,400<br>1,478,873 |
| 平均価格 | 650 | 359 | 380 | 691 | 1,127 | 616 |
| 岐　阜 | 33<br>36,396 | 2<br>2,160 | | 8<br>8,640 | 12<br>12,960 | 3<br>3,240 |
| 北海道 | 1,110<br>2,397,600 | | | | | |
| 東　京 | 979<br>959,962 | 50<br>39,960 | 22<br>22,140 | 82<br>96,012 | 92<br>86,400 | 55<br>50,490 |
| 愛　知 | 12,857<br>6,466,062 | 1,819<br>712,452 | 1,262<br>495,062 | 820<br>249,996 | 1,264<br>547,645 | 1,320<br>571,189 |
| 大　阪 | 1,149<br>1,158,019 | 237<br>213,708 | 156<br>163,425 | 24<br>25,142 | 36<br>37,713 | 12<br>12,571 |
| 鳥　取 | 13,930<br>8,524,688 | 1,652<br>384,713 | 1,370<br>389,151 | 2,030<br>1,669,097 | 1,050<br>2,082,492 | 1,010<br>841,383 |
| 冷かつお | | | | | | |
| 合　計 | 25,646<br>25,129,340 | 303<br>422,172 | 325<br>454,410 | 712<br>1,015,373 | 4,720<br>3,655,692 | 4,578<br>3,690,897 |
| 平均価格 | 979 | 1,393 | 1,398 | 1,426 | 774 | 806 |
| 宮　城 | 1,074<br>1,242,361 | | | | | |
| 静　岡 | 24,534<br>23,823,880 | 303<br>422,172 | 325<br>454,410 | 712<br>1,015,373 | 4,720<br>3,655,692 | 4,572<br>3,681,825 |
| 三　重 | 21<br>28,350 | | | | | 6<br>9,072 |
| 香　川 | 17<br>34,749 | | | | | |
| 冷ぶり | | | | | | |
| 合　計 | 2,078<br>1,854,493 | 82<br>51,033 | 131<br>98,059 | 180<br>144,180 | 150<br>133,570 | 84<br>66,744 |

単位　上段　数量＝Ｋｇ
下段　金額＝円

| ６月 | ７月 | ８月 | ９月 | １０月 | １１月 | １２月 |
|---|---|---|---|---|---|---|
| | | | | | | |
| 1,140<br>5,172,336 | 1,240<br>5,644,080 | 1,130<br>5,130,864 | 1,390<br>6,211,728 | 1,060<br>4,742,064 | 1,070<br>5,016,816 | 2,321<br>10,951,578 |
| 460<br>223,160 | 4,115<br>1,907,928 | 486<br>787,439 | 123<br>112,342 | 120<br>283,932 | 973<br>2,283,520 | 5,365<br>12,497,937 |
| | 500<br>399,600 | | | | | |
| 1,920<br>4,143,625 | 430<br>1,095,876 | 950<br>1,447,740 | 490<br>1,379,160 | 540<br>2,136,024 | 114<br>192,475 | 1,962<br>3,860,181 |
| 35<br>134,460 | 290<br>591,840 | 332<br>887,976 | 399<br>1,325,160 | 702<br>1,970,989 | 1,868<br>4,397,706 | 3,650<br>10,194,596 |
| | | | | | 310<br>51,624 | 770<br>581,628 |
| 1,052<br>4,360,554 | 650<br>3,203,928 | 722<br>3,841,128 | 630<br>2,878,740 | 2,279<br>3,724,380 | 410<br>2,358,504 | 4,236<br>8,795,358 |
| | | | | 20<br>73,613 | 26<br>67,824 | 408<br>1,293,624 |
| | | | | | | |
| 1,979<br>1,210,627 | 1,404<br>880,559 | 1,727<br>932,824 | 1,889<br>955,253 | 2,340<br>1,367,359 | 3,264<br>3,300,888 | 3,067<br>2,177,476 |
| 611 | 627 | 540 | 505 | 584 | 1,011 | 709 |
| 1<br>1,188 | | 5<br>5,832 | 2<br>2,376 | | | |
| | | | 10<br>21,600 | 100<br>216,000 | 1,000<br>2,160,000 | |
| 45<br>41,310 | 42<br>40,500 | 17<br>17,550 | 72<br>67,679 | 70<br>68,130 | 170<br>167,385 | 262<br>262,406 |
| 1,187<br>561,092 | 857<br>510,701 | 984<br>609,298 | 896<br>574,584 | 742<br>512,659 | 754<br>476,931 | 952<br>644,453 |
| 12<br>12,571 | 35<br>33,426 | 113<br>106,535 | 15<br>14,418 | 160<br>166,057 | 130<br>138,517 | 219<br>233,936 |
| 734<br>594,466 | 470<br>295,932 | 608<br>193,609 | 894<br>274,596 | 1,268<br>404,513 | 1,210<br>358,055 | 1,634<br>1,036,681 |
| | | | | | | |
| 2,507<br>2,693,715 | 928<br>1,299,940 | 3,483<br>3,294,875 | 4,173<br>4,297,380 | 2,193<br>2,139,885 | 917<br>1,081,998 | 807<br>1,083,003 |
| 1,074 | 1,400 | 945 | 1,029 | 975 | 1,179 | 1,342 |
| 213<br>240,906 | 289<br>306,313 | 182<br>200,675 | 195<br>252,790 | 195<br>241,677 | | |
| 2,294<br>2,452,809 | 622<br>958,878 | 3,301<br>3,094,200 | 3,978<br>4,044,590 | 1,998<br>1,898,208 | 917<br>1,081,998 | 792<br>1,063,725 |
| | | | | | | 15<br>19,278 |
| | 17<br>34,749 | | | | | |
| | | | | | | |
| 95<br>75,006 | 74<br>58,860 | 208<br>183,664 | 120<br>90,720 | 199<br>193,590 | 233<br>233,571 | 522<br>525,496 |

## (4) 冷　凍　魚

| 産地 | 合計 | 1月 | 2月 | 3月 | 4月 | 5月 |
|---|---|---|---|---|---|---|
| 冷ぶり | | | （　続　） | | | |
| 平均価格 | 892 | 622 | 748 | 801 | 890 | 794 |
| 岐　阜 | 72<br>91,167 | 1<br>921 | 1<br>2,479 | | 52<br>55,270 | |
| 愛　知 | 1,985<br>1,756,954 | 70<br>45,360 | 130<br>95,580 | 180<br>144,180 | 98<br>78,300 | 84<br>66,744 |
| 兵　庫 | 21<br>6,372 | 11<br>4,752 | | | | |
| 冷あじ | | | | | | |
| 合　計 | 24,424<br>17,998,867 | 1,301<br>925,124 | 1,078<br>757,887 | 1,512<br>1,162,153 | 1,401<br>1,033,342 | 3,560<br>2,708,539 |
| 平均価格 | 736 | 711 | 703 | 768 | 737 | 760 |
| 岐　阜 | 111<br>227,858 | | | | 10<br>6,534 | 50<br>185,130 |
| 千　葉 | 16<br>14,126 | | | 12<br>10,368 | 4<br>3,758 | |
| 東　京 | 950<br>691,480 | | | | | 75<br>52,272 |
| 愛　知 | 16,908<br>12,837,063 | 836<br>667,332 | 954<br>712,638 | 1,404<br>1,122,638 | 1,307<br>1,003,352 | 3,350<br>2,418,952 |
| 三　重 | 56<br>48,330 | | | 16<br>9,450 | | 40<br>38,880 |
| 大　阪 | 5,095<br>3,746,520 | 375<br>235,634 | | | | 5<br>3,456 |
| 兵　庫 | 1,180<br>336,203 | 90<br>22,158 | 100<br>24,513 | 80<br>19,697 | 80<br>19,698 | 40<br>9,849 |
| 山　口 | 108<br>97,287 | | 24<br>20,736 | | | |
| 冷さわら | | | | | | |
| 合　計 | 44,064<br>61,706,036 | 1,899<br>2,708,531 | 3,658<br>5,255,622 | 5,139<br>6,997,195 | 5,161<br>6,979,786 | 3,196<br>4,636,120 |
| 平均価格 | 1,400 | 1,426 | 1,436 | 1,361 | 1,352 | 1,450 |
| 岐　阜 | 999<br>1,570,299 | 7<br>11,361 | 53<br>221,614 | 21<br>28,701 | 55<br>52,104 | 39<br>62,083 |
| 東　京 | 3,864<br>5,022,799 | 146<br>162,000 | 658<br>994,745 | 330<br>382,514 | 1,460<br>1,594,469 | |
| 愛　知 | 26,844<br>37,994,290 | 846<br>1,200,290 | 1,706<br>2,247,975 | 3,548<br>4,814,132 | 2,316<br>3,389,753 | 2,174<br>3,176,517 |
| 三　重 | 11,607<br>15,756,768 | 810<br>1,182,600 | 1,061<br>1,485,648 | 1,100<br>1,528,848 | 1,270<br>1,826,820 | 943<br>1,319,760 |
| 徳　島 | 750<br>1,361,880 | 90<br>152,280 | 180<br>305,640 | 140<br>243,000 | 60<br>116,640 | 40<br>77,760 |
| 冷またら | | | | | | |
| 合　計 | 18,728<br>17,095,808 | 2,030<br>1,953,785 | 1,640<br>1,440,180 | 1,605<br>1,152,425 | 2,075<br>1,392,628 | 1,310<br>1,186,650 |
| 平均価格 | 912 | 962 | 878 | 718 | 671 | 905 |

単位　上段　数量＝Ｋｇ
下段　金額＝円

| ６月 | ７月 | ８月 | ９月 | １０月 | １１月 | １２月 |
|---|---|---|---|---|---|---|
| | | | | | | |
| 789 | 795 | 883 | 756 | 972 | 1, 002 | 1, 006 |
| | | | | | 12 | 6 |
| | | | | | 22, 161 | 10, 336 |
| 95 | 74 | 208 | 110 | 199 | 221 | 516 |
| 75, 006 | 58, 860 | 183, 664 | 89, 100 | 193, 590 | 211, 410 | 515, 160 |
| | | | 10 | | | |
| | | | 1, 620 | | | |
| | | | | | | |
| 2, 868 | 5, 046 | 1, 454 | 2, 148 | 1, 625 | 1, 675 | 756 |
| 2, 089, 443 | 3, 862, 058 | 1, 033, 778 | 1, 519, 953 | 1, 179, 148 | 1, 189, 858 | 537, 584 |
| 728 | 765 | 710 | 707 | 725 | 710 | 711 |
| | | 20 | 31 | | | |
| | | 6, 534 | 29, 660 | | | |
| 105 | 320 | | | 65 | 360 | 25 |
| 72, 273 | 218, 419 | | | 61, 074 | 266, 328 | 21, 114 |
| 2, 680 | 1, 071 | 675 | 1, 880 | 1, 310 | 860 | 581 |
| 1, 979, 370 | 903, 560 | 544, 104 | 1, 374, 300 | 995, 814 | 639, 360 | 475, 643 |
| 25 | 3, 565 | 625 | 75 | 30 | 395 | |
| 17, 712 | 2, 703, 791 | 445, 079 | 52, 272 | 20, 736 | 267, 840 | |
| 50 | 70 | 130 | 130 | 200 | 60 | 150 |
| 12, 571 | 18, 014 | 34, 605 | 35, 123 | 82, 818 | 16, 330 | 40, 827 |
| 8 | 20 | 4 | 32 | 20 | | |
| 7, 517 | 18, 274 | 3, 456 | 28, 598 | 18, 706 | | |
| | | | | | | |
| 4, 261 | 3, 673 | 2, 881 | 3, 228 | 3, 011 | 3, 165 | 4, 792 |
| 6, 019, 056 | 4, 817, 473 | 4, 045, 313 | 4, 657, 000 | 4, 525, 617 | 4, 538, 179 | 6, 526, 144 |
| 1, 412 | 1, 311 | 1, 404 | 1, 442 | 1, 503 | 1, 433 | 1, 361 |
| 115 | 369 | 104 | 62 | 91 | 65 | 18 |
| 308, 816 | 341, 715 | 102, 989 | 80, 910 | 250, 783 | 72, 703 | 36, 520 |
| | 20 | 150 | 260 | 260 | 310 | 270 |
| | 31, 320 | 234, 900 | 402, 300 | 400, 766 | 453, 060 | 366, 725 |
| 3, 302 | 1, 756 | 1, 544 | 2, 310 | 1, 870 | 2, 020 | 3, 452 |
| 4, 520, 404 | 2, 423, 434 | 2, 299, 860 | 3, 337, 762 | 2, 747, 088 | 2, 949, 696 | 4, 887, 379 |
| 784 | 1, 478 | 1, 033 | 546 | 760 | 770 | 1, 052 |
| 1, 073, 196 | 1, 923, 804 | 1, 310, 364 | 738, 828 | 1, 068, 660 | 1, 062, 720 | 1, 235, 520 |
| 60 | 50 | 50 | 50 | 30 | | |
| 116, 640 | 97, 200 | 97, 200 | 97, 200 | 58, 320 | | |
| | | | | | | |
| 1, 491 | 1, 352 | 1, 116 | 1, 328 | 1, 521 | 1, 200 | 2, 060 |
| 1, 497, 841 | 1, 355, 827 | 1, 123, 790 | 1, 331, 924 | 1, 559, 733 | 1, 161, 497 | 1, 939, 528 |
| 1, 004 | 1, 002 | 1, 006 | 1, 002 | 1, 025 | 967 | 941 |

## (4) 冷　凍　魚

| 産地 | 合計 | 1月 | 2月 | 3月 | 4月 | 5月 |
|---|---|---|---|---|---|---|
| 冷またら | | | （　続　） | | | |
| 岐　阜 | 452<br>437,813 | 20<br>184,259 | 10<br>5,724 | 20<br>20,973 | 20<br>6,296 | 170<br>120,884 |
| 東　京 | 1,205<br>989,601 | 60<br>50,544 | 60<br>50,544 | 130<br>107,784 | 110<br>92,664 | 160<br>134,784 |
| 愛　知 | 16,971<br>15,582,750 | 1,860<br>1,648,998 | 1,560<br>1,368,252 | 1,455<br>1,023,668 | 1,945<br>1,293,668 | 980<br>930,982 |
| 大　阪 | 100<br>85,644 | 90<br>69,984 | 10<br>15,660 | | | |
| 冷すけそうたら | | | | | | |
| 合　計 | 1,181<br>1,350,319 | 78<br>92,904 | 41<br>59,187 | 23<br>32,224 | 84<br>111,901 | 103<br>123,060 |
| 平均価格 | 1,143 | 1,191 | 1,443 | 1,401 | 1,332 | 1,194 |
| 岐　阜 | 111<br>175,819 | 8<br>13,524 | 11<br>17,067 | 13<br>18,724 | 4<br>6,601 | 13<br>21,432 |
| 東　京 | 400<br>336,960 | | | | | |
| 愛　知 | 650<br>820,692 | 70<br>79,380 | 30<br>42,120 | 10<br>13,500 | 80<br>105,300 | 70<br>84,780 |
| 兵　庫 | 20<br>16,848 | | | | | 20<br>16,848 |
| 冷さば | | | | | | |
| 合　計 | 108,818<br>97,264,849 | 9,320<br>8,127,529 | 7,987<br>7,593,458 | 9,859<br>7,736,425 | 6,846<br>6,292,536 | 10,344<br>8,951,972 |
| 平均価格 | 893 | 872 | 950 | 784 | 919 | 865 |
| 岐　阜 | 1,847<br>1,088,397 | 50<br>26,460 | 30<br>35,165 | 37<br>26,207 | 31<br>13,404 | 564<br>149,021 |
| 青　森 | 54<br>17,819 | 44<br>14,968 | 10<br>2,851 | | | |
| 千　葉 | 70<br>53,460 | 70<br>53,460 | | | | |
| 東　京 | 64,616<br>61,967,470 | 5,661<br>5,550,857 | 6,052<br>5,884,510 | 5,382<br>4,765,684 | 3,250<br>3,059,662 | 4,785<br>4,754,397 |
| 愛　知 | 35,973<br>31,655,776 | 3,275<br>2,411,206 | 1,705<br>1,530,921 | 3,490<br>2,791,584 | 2,690<br>2,543,174 | 4,175<br>3,538,362 |
| 三　重 | 1,533<br>1,387,476 | | | | 610<br>589,032 | 220<br>220,860 |
| 大　阪 | 1,050<br>451,224 | 130<br>43,740 | 110<br>99,360 | | | 510<br>240,732 |
| 兵　庫 | 3,665<br>640,376 | 90<br>26,838 | 70<br>37,800 | 950<br>152,950 | 265<br>87,264 | 90<br>48,600 |
| 山　口 | 10<br>2,851 | | 10<br>2,851 | | | |
| 冷さんま | | | | | | |
| 合　計 | 7,578<br>11,662,176 | | 710<br>259,960 | 470<br>726,764 | | |
| 平均価格 | 1,538 | | 366 | 1,546 | | |

単位　上段　数量＝Ｋｇ
下段　金額＝円

| ６月 | ７月 | ８月 | ９月 | １０月 | １１月 | １２月 |
|---|---|---|---|---|---|---|
| | | | | | | |
| 20<br>6, 296 | 32<br>14, 640 | 6<br>11, 087 | 43<br>16, 819 | 21<br>8, 370 | 40<br>26, 093 | 50<br>16, 372 |
| 170<br>143, 208 | 150<br>126, 576 | 130<br>109, 512 | 25<br>17, 874 | 110<br>71, 871 | | 100<br>84, 240 |
| 1, 301<br>1, 348, 337 | 1, 170<br>1, 214, 611 | 980<br>1, 003, 191 | 1, 260<br>1, 297, 231 | 1, 390<br>1, 479, 492 | 1, 160<br>1, 135, 404 | 1, 910<br>1, 838, 916 |
| | | | | | | |
| 68<br>94, 972 | 65<br>91, 348 | 41<br>51, 330 | 193<br>194, 940 | 127<br>145, 676 | 155<br>149, 883 | 203<br>202, 894 |
| 1, 396 | 1, 405 | 1, 251 | 1, 010 | 1, 147 | 966 | 999 |
| 18<br>29, 092 | 5<br>8, 728 | 1<br>1, 866 | 3<br>5, 832 | 12<br>18, 344 | 5<br>7, 863 | 18<br>26, 746 |
| | | 10<br>8, 424 | 90<br>75, 816 | 55<br>46, 332 | 100<br>84, 240 | 145<br>122, 148 |
| 50<br>65, 880 | 60<br>82, 620 | 30<br>41, 040 | 100<br>113, 292 | 60<br>81, 000 | 50<br>57, 780 | 40<br>54, 000 |
| | | | | | | |
| 9, 959<br>9, 521, 516 | 7, 926<br>6, 711, 514 | 6, 610<br>5, 948, 652 | 10, 811<br>10, 035, 312 | 9, 885<br>9, 044, 449 | 9, 342<br>8, 759, 517 | 9, 929<br>8, 541, 969 |
| 956 | 846 | 899 | 928 | 914 | 937 | 860 |
| 293<br>315, 661 | 60<br>25, 677 | 53<br>17, 906 | 447<br>314, 258 | 143<br>82, 998 | 49<br>42, 911 | 90<br>38, 729 |
| 5, 211<br>5, 160, 240 | 3, 176<br>2, 981, 103 | 3, 160<br>2, 942, 688 | 7, 429<br>7, 190, 133 | 6, 091<br>5, 923, 660 | 7, 627<br>7, 305, 856 | 6, 792<br>6, 448, 680 |
| 4, 250<br>3, 967, 585 | 3, 820<br>3, 582, 586 | 3, 175<br>2, 861, 644 | 2, 640<br>2, 420, 761 | 3, 211<br>2, 969, 805 | 1, 275<br>1, 208, 790 | 2, 267<br>1, 829, 358 |
| 15<br>15, 390 | 20<br>16, 200 | 182<br>124, 578 | 85<br>82, 350 | 20<br>17, 442 | 221<br>185, 436 | 160<br>136, 188 |
| | | | | 50<br>10, 692 | | 250<br>56, 700 |
| 190<br>62, 640 | 850<br>105, 948 | 40<br>1, 836 | 210<br>27, 810 | 370<br>39, 852 | 170<br>16, 524 | 370<br>32, 314 |
| | | | | | | |
| | | 340<br>532, 073 | 1, 726<br>2, 777, 981 | 2, 062<br>3, 617, 278 | 1, 730<br>2, 892, 457 | 540<br>855, 663 |
| | | 1, 564 | 1, 609 | 1, 754 | 1, 671 | 1, 584 |

## (4) 冷　凍　魚

| 産地 | 合計 | 1月 | 2月 | 3月 | 4月 | 5月 |
|---|---|---|---|---|---|---|
| 冷さんま　（　続　） | | | | | | |
| 岐　阜 | 62<br>323,025 | | | | | |
| 東　京 | 5,476<br>8,807,782 | | 70<br>109,689 | 470<br>726,764 | | |
| 愛　知 | 640<br>150,271 | | 640<br>150,271 | | | |
| 兵　庫 | 1,400<br>2,381,098 | | | | | |
| 冷にしん | | | | | | |
| 合　計 | 435<br>94,986 | | 235<br>43,146 | 200<br>51,840 | | |
| 平均価格 | 218 | | 183 | 259 | | |
| 愛　知 | 35<br>9,450 | | 35<br>9,450 | | | |
| 兵　庫 | 400<br>85,536 | | 200<br>33,696 | 200<br>51,840 | | |
| 冷きす | | | | | | |
| 合　計 | 8,921<br>8,735,064 | 630<br>616,356 | 521<br>512,806 | 721<br>704,700 | 680<br>679,752 | 953<br>926,446 |
| 平均価格 | 979 | 978 | 984 | 977 | 999 | 972 |
| 岐　阜 | 8<br>6,612 | | 1<br>1,102 | | | 1<br>1,102 |
| 千　葉 | 80<br>8,964 | | | | | |
| 東　京 | 2,783<br>2,768,364 | 390<br>384,372 | 310<br>309,096 | 171<br>160,704 | 260<br>268,596 | 292<br>274,752 |
| 愛　知 | 40<br>36,720 | 20<br>16,200 | | | | 10<br>10,260 |
| 三　重 | 4,940<br>4,817,124 | 220<br>215,784 | 210<br>202,608 | 400<br>390,204 | 380<br>369,900 | 650<br>640,332 |
| 大　阪 | 200<br>203,040 | | | | | |
| 山　口 | 870<br>894,240 | | | 150<br>153,792 | 40<br>41,256 | |
| 冷たこ | | | | | | |
| 合　計 | 5,008<br>5,747,016 | 412<br>355,007 | 783<br>1,180,051 | 261<br>369,425 | 240<br>364,025 | 49<br>113,486 |
| 平均価格 | 1,147 | 861 | 1,507 | 1,415 | 1,516 | 2,316 |
| 岐　阜 | 1,390<br>2,119,824 | 100<br>153,360 | 600<br>917,352 | 140<br>211,680 | 50<br>75,600 | |
| 千　葉 | 470<br>275,508 | 200<br>76,032 | 70<br>120,312 | | | |
| 東　京 | 2,008<br>1,655,612 | | 80<br>43,200 | 80<br>43,200 | 130<br>104,868 | 20<br>27,000 |
| 愛　知 | 260<br>86,130 | 80<br>29,754 | | | | |

単位　上段　数量＝Ｋｇ
下段　金額＝円

| ６月 | ７月 | ８月 | ９月 | １０月 | １１月 | １２月 |
|---|---|---|---|---|---|---|
| | | | | | | |
| | | | | 62<br>323, 025 | | |
| | | 340<br>532, 073 | 1, 726<br>2, 777, 981 | 1, 790<br>2, 921, 005 | 550<br>904, 479 | 530<br>835, 791 |
| | | | | 210<br>373, 248 | 1, 180<br>1, 987, 978 | 10<br>19, 872 |
| | | | | | | |
| | | | | | | |
| | | | | | | |
| 820<br>814, 212 | 760<br>752, 760 | 941<br>863, 698 | 793<br>770, 602 | 620<br>620, 892 | 630<br>626, 832 | 852<br>846, 008 |
| 992 | 990 | 917 | 971 | 1, 001 | 994 | 992 |
| | | 1<br>1, 102 | 3<br>1, 102 | | | 2<br>2, 204 |
| | | 70<br>3, 024 | 10<br>5, 940 | | | |
| 260<br>264, 060 | 230<br>234, 360 | 220<br>222, 156 | 210<br>208, 440 | 170<br>170, 856 | 80<br>78, 300 | 190<br>192, 672 |
| | | | | 10<br>10, 260 | | |
| 560<br>550, 152 | 500<br>487, 944 | 530<br>514, 836 | 460<br>441, 180 | 330<br>325, 080 | 350<br>341, 820 | 350<br>337, 284 |
| | | | | | 30<br>30, 456 | 170<br>172, 584 |
| | 30<br>30, 456 | 120<br>122, 580 | 110<br>113, 940 | 110<br>114, 696 | 170<br>176, 256 | 140<br>141, 264 |
| | | | | | | |
| 390<br>252, 850 | 161<br>255, 269 | 660<br>572, 278 | 717<br>769, 623 | 447<br>458, 012 | 309<br>391, 713 | 579<br>665, 277 |
| 648 | 1, 585 | 867 | 1, 073 | 1, 024 | 1, 267 | 1, 149 |
| | | 230<br>360, 180 | 160<br>238, 896 | 20<br>29, 592 | 90<br>133, 164 | |
| | | | 200<br>79, 164 | | | |
| 180<br>177, 120 | 100<br>70, 200 | 405<br>197, 398 | 154<br>170, 385 | 323<br>305, 156 | 125<br>150, 597 | 411<br>366, 488 |
| 150<br>9, 720 | | | | 20<br>31, 104 | 10<br>15, 552 | |

## (4) 冷　凍　魚

| 産地 | 合計 | 1月 | 2月 | 3月 | 4月 | 5月 |
|---|---|---|---|---|---|---|
| 冷たこ | | | （　続　） | | | |
| 三　重 | 386<br>396,778 | | | | | |
| 大　阪 | 494<br>1,213,164 | 32<br>95,861 | 33<br>99,187 | 41<br>114,545 | 60<br>183,557 | 29<br>86,486 |
| 冷あかうお | | | | | | |
| 合　計 | 26,740<br>24,886,672 | 2,091<br>1,973,722 | 1,801<br>1,691,518 | 2,540<br>2,519,155 | 1,956<br>1,847,619 | 2,382<br>2,251,099 |
| 平均価格 | 930 | 943 | 939 | 991 | 944 | 945 |
| 岐　阜 | 158<br>135,084 | | | 3<br>4,698 | 12<br>10,569 | 10<br>6,372 |
| 東　京 | 9,317<br>8,360,536 | 480<br>404,460 | 400<br>329,616 | 1,010<br>1,079,039 | 672<br>600,028 | 1,206<br>1,136,301 |
| 愛　知 | 16,265<br>15,500,214 | 1,581<br>1,540,102 | 1,401<br>1,361,902 | 1,527<br>1,435,418 | 1,272<br>1,237,022 | 1,136<br>1,103,404 |
| 三　重 | 330<br>317,520 | 30<br>29,160 | | | | |
| 大　阪 | 430<br>370,278 | | | | | 30<br>5,022 |
| 兵　庫 | 240<br>203,040 | | | | | |
| 冷メルルーサ | | | | | | |
| 合　計 | 17,937<br>15,493,369 | 2,590<br>1,108,814 | 1,120<br>962,226 | 1,300<br>1,169,856 | 1,238<br>1,129,212 | 898<br>805,587 |
| 平均価格 | 863 | 428 | 859 | 899 | 912 | 897 |
| 岐　阜 | 37<br>50,503 | | | | 3<br>4,338 | 3<br>4,227 |
| 東　京 | 5,840<br>5,840,176 | 260<br>252,720 | 170<br>165,240 | 290<br>274,536 | 505<br>505,278 | 305<br>268,056 |
| 愛　知 | 8,040<br>5,839,646 | 2,270<br>797,558 | 720<br>580,662 | 330<br>267,192 | 680<br>568,296 | 590<br>533,304 |
| 大　阪 | 4,020<br>3,763,044 | 60<br>58,536 | 230<br>216,324 | 680<br>628,128 | 50<br>51,300 | |
| 冷すりみ | | | | | | |
| 合　計 | 3,650<br>7,690,782 | 230<br>503,166 | 200<br>533,628 | 280<br>748,926 | 230<br>611,064 | 200<br>532,494 |
| 平均価格 | 2,107 | 2,187 | 2,668 | 2,674 | 2,656 | 2,662 |
| 北海道 | 2,790<br>7,263,566 | 215<br>487,776 | 200<br>533,628 | 280<br>748,926 | 230<br>611,064 | 200<br>532,494 |
| 千　葉 | 160<br>43,546 | | | | | |
| 東　京 | 670<br>361,800 | | | | | |
| 神奈川 | 30<br>21,870 | 15<br>15,390 | | | | |

単位　上段　数量＝Ｋｇ
　　下段　金額＝円

| ６月 | ７月 | ８月 | ９月 | １０月 | １１月 | １２月 |
|---|---|---|---|---|---|---|
| | | | | | | |
| | | 25<br>14, 700 | 85<br>78, 959 | 84<br>92, 160 | 84<br>92, 400 | 108<br>118, 559 |
| 60<br>66, 010 | 61<br>185, 069 | | 118<br>202, 219 | | | 60<br>180, 230 |
| | | | | | | |
| 1, 696<br>1, 605, 844 | 1, 833<br>1, 716, 297 | 2, 250<br>1, 948, 242 | 2, 465<br>2, 203, 976 | 2, 532<br>2, 304, 425 | 2, 518<br>2, 310, 763 | 2, 676<br>2, 514, 012 |
| 946 | 936 | 865 | 894 | 910 | 917 | 939 |
| 24<br>21, 012 | 21<br>9, 076 | 12<br>10, 470 | 22<br>17, 254 | 15<br>13, 918 | 29<br>35, 343 | 10<br>6, 372 |
| 580<br>531, 248 | 521<br>453, 859 | 725<br>648, 068 | 982<br>794, 256 | 1, 005<br>864, 863 | 996<br>857, 618 | 740<br>661, 180 |
| 1, 072<br>1, 036, 736 | 1, 261<br>1, 228, 090 | 1, 208<br>1, 016, 032 | 1, 286<br>1, 226, 038 | 1, 332<br>1, 262, 726 | 1, 333<br>1, 272, 164 | 1, 856<br>1, 780, 580 |
| | | 140<br>134, 568 | 160<br>153, 792 | | | |
| | | | | 180<br>162, 918 | 160<br>145, 638 | 60<br>56, 700 |
| 20<br>16, 848 | 30<br>25, 272 | 165<br>139, 104 | 15<br>12, 636 | | | 10<br>9, 180 |
| | | | | | | |
| 1, 601<br>1, 434, 155 | 1, 810<br>1, 622, 592 | 1, 180<br>1, 044, 360 | 2, 047<br>2, 072, 908 | 1, 510<br>1, 551, 356 | 1, 611<br>1, 568, 442 | 1, 032<br>1, 023, 861 |
| 895 | 896 | 885 | 1, 012 | 1, 027 | 973 | 992 |
| 11<br>17, 465 | | | 7<br>10, 346 | | 1<br>1, 102 | 12<br>13, 025 |
| 120<br>117, 180 | 440<br>429, 840 | 260<br>252, 720 | 920<br>1, 002, 326 | 750<br>816, 524 | 1, 220<br>1, 167, 200 | 600<br>588, 556 |
| 1, 470<br>1, 299, 510 | 1, 020<br>870, 156 | −20<br>−40, 500 | 310<br>284, 688 | 200<br>205, 200 | 50<br>51, 300 | 420<br>422, 280 |
| | 350<br>322, 596 | 940<br>832, 140 | 810<br>775, 548 | 560<br>529, 632 | 340<br>348, 840 | |
| | | | | | | |
| 190<br>494, 748 | 190<br>431, 762 | 385<br>608, 440 | 220<br>500, 310 | 215<br>508, 302 | 305<br>819, 396 | 1, 005<br>1, 398, 546 |
| 2, 603 | 2, 272 | 1, 580 | 2, 274 | 2, 364 | 2, 686 | 1, 391 |
| 190<br>494, 748 | 190<br>431, 762 | 210<br>558, 414 | 180<br>478, 710 | 185<br>492, 102 | 305<br>819, 396 | 405<br>1, 074, 546 |
| | | 160<br>43, 546 | | | | |
| | | | 40<br>21, 600 | 30<br>16, 200 | | 600<br>324, 000 |
| | | 15<br>6, 480 | | | | |

## (4) 冷　凍　魚

| 産地 | 合計 | 1月 | 2月 | 3月 | 4月 | 5月 |
|---|---|---|---|---|---|---|
| その他冷凍魚 | | | | | | |
| 合　　計 | 395,984<br>251,762,894 | 24,491<br>16,878,551 | 24,223<br>19,487,662 | 24,830<br>19,929,304 | 21,835<br>17,521,252 | 27,871<br>21,151,411 |
| 平均価格 | 635 | 689 | 804 | 802 | 802 | 758 |
| 岐　阜 | 37,356<br>3,422,649 | 43<br>30,596 | 354<br>609,379 | 107<br>202,035 | 1,549<br>153,294 | 1,453<br>276,630 |
| 北海道 | 3,790<br>3,564,432 | 200<br>194,400 | | 10<br>22,464 | 10<br>22,464 | 100<br>97,200 |
| 宮　城 | 8,256<br>26,138,214 | 330<br>1,103,760 | 480<br>1,367,064 | 991<br>2,390,364 | 671<br>2,142,612 | 769<br>2,314,818 |
| 福　島 | 1,804<br>3,374,078 | 132<br>247,392 | 110<br>208,201 | 110<br>208,201 | 132<br>247,391 | 88<br>166,560 |
| 群　馬 | 6<br>1,782 | | | | | |
| 千　葉 | 1,581<br>1,139,696 | 208<br>122,008 | 27<br>86,281 | 23<br>51,322 | 26<br>79,391 | 22<br>61,825 |
| 東　京 | 56,342<br>55,078,093 | 4,620<br>3,907,785 | 4,429<br>4,150,133 | 4,501<br>4,245,278 | 3,655<br>3,741,483 | 4,460<br>3,767,150 |
| 新　潟 | 60<br>149,752 | 134,784 | | | 30<br>8,100 | |
| 石　川 | 30<br>20,736 | | 10<br>6,912 | | | 20<br>13,824 |
| 山　梨 | 300<br>51,000 | 300<br>51,000 | | | | |
| 静　岡 | 4,805<br>6,617,328 | 225<br>315,414 | 249<br>348,462 | 339<br>472,554 | 555<br>772,902 | 745<br>1,028,044 |
| 愛　知 | 165,442<br>104,455,913 | 11,499<br>5,751,274 | 12,372<br>7,489,754 | 13,743<br>7,993,718 | 11,051<br>6,764,910 | 15,614<br>9,420,376 |
| 三　重 | 6,322<br>7,515,504 | 1,992<br>2,414,016 | 1,172<br>1,429,272 | 1,018<br>1,118,772 | 684<br>827,712 | 926<br>1,102,140 |
| 滋　賀 | 2,090<br>1,380,627 | 210<br>138,996 | 130<br>85,536 | 130<br>88,452 | 110<br>74,844 | 90<br>61,236 |
| 京　都 | 10<br>10,692 | | 10<br>10,692 | | | |
| 大　阪 | 6,650<br>11,818,731 | 558<br>833,362 | 1,390<br>2,364,249 | 673<br>1,424,736 | 415<br>865,058 | 829<br>1,077,570 |
| 兵　庫 | 6,223<br>2,179,385 | 900<br>200,727 | 1,050<br>138,159 | 770<br>172,097 | 485<br>170,314 | 690<br>293,089 |
| 鳥　取 | 14,569<br>3,520,489 | 1,233<br>277,048 | 1,196<br>266,689 | 1,469<br>446,685 | 1,457<br>339,959 | 1,190<br>277,797 |
| 山　口 | 8,129<br>2,984,787 | 1,647<br>464,789 | 695<br>122,441 | 209<br>102,914 | 40<br>33,480 | 59<br>74,304 |
| 香　川 | 4,231<br>3,221,512 | 141<br>95,040 | 334<br>247,428 | 435<br>255,312 | 635<br>529,978 | 457<br>301,288 |
| 福　岡 | 67,988<br>15,117,494 | 253<br>596,160 | 215<br>557,010 | 302<br>734,400 | 330<br>747,360 | 359<br>817,560 |
| 冷むきかき | | | | | | |
| 合　　計 | 5,349<br>10,362,362 | 410<br>727,164 | 350<br>612,976 | 297<br>517,914 | 135<br>240,030 | 146<br>263,088 |
| 平均価格 | 1,937 | 1,773 | 1,751 | 1,743 | 1,778 | 1,801 |

単位　上段　数量＝Ｋｇ
下段　金額＝円

| ６月 | ７月 | ８月 | ９月 | １０月 | １１月 | １２月 |
|---|---|---|---|---|---|---|
| | | | | | | |
| 56, 338<br>24, 687, 059 | 29, 638<br>18, 723, 025 | 31, 946<br>19, 595, 246 | 35, 089<br>24, 398, 518 | 35, 576<br>19, 084, 232 | 35, 669<br>21, 153, 649 | 48, 478<br>29, 152, 985 |
| 438 | 631 | 613 | 695 | 536 | 593 | 601 |
| 26, 665<br>354, 038 | 1, 586<br>305, 197 | 895<br>254, 713 | 1, 008<br>539, 006 | 1, 276<br>73, 791 | 1, 276<br>101, 066 | 1, 144<br>522, 904 |
| 1, 000<br>939, 600 | 220<br>213, 840 | 10<br>22, 464 | 500<br>453, 600 | 10<br>22, 464 | 1, 230<br>1, 122, 336 | 500<br>453, 600 |
| 574<br>1, 921, 752 | 551<br>1, 845, 828 | 683<br>2, 302, 236 | 580<br>1, 946, 484 | 636<br>2, 132, 568 | 660<br>2, 211, 840 | 1, 331<br>4, 458, 888 |
| 198<br>373, 537 | 176<br>333, 120 | 132<br>249, 840 | 88<br>166, 560 | 176<br>330, 672 | 110<br>208, 200 | 352<br>634, 404 |
| 3<br>1, 215 | | | 3<br>567 | | | |
| 36<br>107, 494 | 43<br>134, 304 | 332<br>150, 656 | 25<br>57, 542 | 528<br>117, 768 | 30<br>73, 807 | 281<br>97, 298 |
| 5, 052<br>4, 458, 849 | 3, 275<br>3, 089, 083 | 3, 687<br>3, 541, 398 | 6, 299<br>6, 319, 140 | 4, 531<br>4, 425, 136 | 5, 629<br>6, 582, 308 | 6, 204<br>6, 850, 350 |
| 21<br>5, 896 | | 9<br>972 | | | | |
| 534<br>737, 577 | 659<br>899, 979 | 639<br>878, 919 | 748<br>1, 034, 040 | 112<br>129, 437 | | |
| 17, 853<br>12, 197, 967 | 13, 975<br>8, 977, 521 | 13, 871<br>8, 863, 776 | 13, 775<br>10, 481, 238 | 12, 599<br>7, 412, 086 | 12, 849<br>7, 797, 999 | 16, 241<br>11, 305, 294 |
| 480<br>592, 704 | 10<br>5, 508 | 40<br>25, 380 | | | | |
| 220<br>143, 467 | 60<br>40, 824 | 420<br>272, 938 | 130<br>85, 730 | 200<br>132, 191 | 150<br>98, 561 | 240<br>157, 852 |
| 357<br>980, 424 | 381<br>822, 614 | 157<br>338, 256 | 282<br>620, 946 | 1, 027<br>1, 348, 704 | 254<br>508, 442 | 327<br>634, 370 |
| 220<br>143, 315 | 215<br>120, 959 | 390<br>170, 424 | 300<br>109, 194 | 448<br>274, 367 | 265<br>139, 635 | 490<br>247, 105 |
| 1, 521<br>355, 955 | 959<br>223, 852 | 1, 110<br>259, 113 | 960<br>232, 242 | 1, 498<br>363, 439 | 820<br>198, 540 | 1, 156<br>279, 170 |
| 40<br>69, 120 | 60<br>112, 752 | 243<br>447, 606 | 206<br>350, 136 | 1, 547<br>416, 079 | 1, 522<br>282, 097 | 1, 861<br>509, 069 |
| 324<br>328, 477 | 214<br>153, 684 | 291<br>198, 067 | 359<br>245, 311 | 324<br>236, 066 | 294<br>209, 034 | 423<br>421, 827 |
| 1, 240<br>975, 672 | 7, 254<br>1, 443, 960 | 9, 037<br>1, 618, 488 | 9, 826<br>1, 756, 782 | 10, 664<br>1, 669, 464 | 10, 580<br>1, 619, 784 | 17, 928<br>2, 580, 854 |
| | | | | | | |
| 132<br>233, 820 | 112<br>206, 496 | 274<br>484, 920 | 140<br>301, 320 | 640<br>1, 310, 030 | 1, 281<br>2, 569, 993 | 1, 432<br>2, 894, 611 |
| 1, 771 | 1, 843 | 1, 769 | 2, 152 | 2, 046 | 2, 006 | 2, 021 |

## (4) 冷　凍　魚

| 産地 | 合計 | 1月 | 2月 | 3月 | 4月 | 5月 |
|---|---|---|---|---|---|---|
| 冷むきかき | | | （　続　） | | | |
| 青　森 | 1,651<br>3,221,110 | | | | | |
| 東　京 | 802<br>1,549,260 | 170<br>296,892 | 60<br>107,784 | 122<br>206,280 | | 4<br>6,048 |
| 愛　知 | 2,544<br>4,989,244 | 240<br>430,272 | 290<br>505,192 | 175<br>311,634 | 135<br>240,030 | 70<br>125,280 |
| 大　阪 | 48<br>72,576 | | | | | |
| 広　島 | 304<br>530,172 | | | | | 72<br>131,760 |
| 冷かいばしら | | | | | | |
| 合　計 | 13,168<br>45,005,555 | 574<br>2,262,168 | 748<br>2,867,346 | 1,049<br>3,875,926 | 880<br>3,487,482 | 1,146<br>4,206,708 |
| 平均価格 | 3,417 | 3,941 | 3,833 | 3,694 | 3,963 | 3,670 |
| 岐　阜 | 298<br>365,040 | | | 12<br>51,192 | 23<br>95,688 | 3<br>13,608 |
| 東　京 | 284<br>350,616 | | | | 10<br>16,740 | 90<br>144,180 |
| 愛　知 | 7,166<br>23,829,731 | 194<br>711,828 | 246<br>908,226 | 557<br>1,989,814 | 499<br>1,844,694 | 603<br>2,107,080 |
| 鳥　取 | 148<br>134,460 | 30<br>29,160 | 40<br>38,880 | 80<br>68,040 | −2<br>−1,620 | |
| 山　口 | 5,272<br>20,325,708 | 350<br>1,521,180 | 462<br>1,920,240 | 400<br>1,766,880 | 350<br>1,531,980 | 450<br>1,941,840 |
| その他冷かい | | | | | | |
| 合　計 | 26,409<br>38,404,679 | 1,449<br>1,340,605 | 1,369<br>1,906,266 | 2,771<br>3,919,328 | 2,988<br>3,864,614 | 2,070<br>3,285,804 |
| 平均価格 | 1,454 | 925 | 1,392 | 1,414 | 1,293 | 1,587 |
| 岐　阜 | 313<br>465,178 | 14<br>19,053 | 34<br>38,784 | 42<br>63,674 | 24<br>32,958 | 49<br>50,792 |
| 福　島 | 140<br>200,340 | | | | 10<br>15,660 | 50<br>75,060 |
| 千　葉 | 1,461<br>800,231 | | | | | |
| 東　京 | 5,965<br>16,327,628 | 120<br>400,680 | 165<br>621,810 | 390<br>1,637,820 | 490<br>1,281,960 | 520<br>1,363,086 |
| 石　川 | 330<br>473,040 | 80<br>125,280 | 80<br>125,280 | 50<br>77,760 | 10<br>15,660 | 10<br>15,660 |
| 山　梨 | 343<br>563,598 | 15<br>−44,496 | | 28<br>21,168 | 14<br>10,584 | |
| 愛　知 | 14,100<br>16,718,259 | 1,080<br>672,796 | 650<br>798,228 | 1,841<br>1,920,856 | 2,060<br>2,180,120 | 1,098<br>1,289,212 |
| 大　阪 | 1,518<br>1,479,816 | 20<br>5,832 | | 30<br>13,392 | 60<br>50,976 | 313<br>450,954 |
| 兵　庫 | 1,180<br>356,054 | 40<br>41,040 | 310<br>125,064 | 300<br>51,818 | 180<br>63,396 | |
| 山　口 | 570<br>840,780 | 80<br>120,420 | 130<br>197,100 | 90<br>132,840 | 140<br>213,300 | 30<br>41,040 |

単位　上段　数量＝Ｋｇ
下段　金額＝円

| ６月 | ７月 | ８月 | ９月 | １０月 | １１月 | １２月 |
|---|---|---|---|---|---|---|
| | | | | | | |
| | | | | 260<br>507, 050 | 661<br>1, 278, 529 | 730<br>1, 435, 531 |
| | | 66<br>111, 456 | 70<br>154, 440 | 80<br>174, 960 | 110<br>234, 900 | 120<br>256, 500 |
| 60<br>108, 108 | 80<br>151, 200 | 80<br>156, 060 | 70<br>146, 880 | 300<br>628, 020 | 490<br>1, 026, 324 | 554<br>1, 160, 244 |
| | | | | | 20<br>30, 240 | 28<br>42, 336 |
| 72<br>125, 712 | 32<br>55, 296 | 128<br>217, 404 | | | | |
| | | | | | | |
| 905<br>3, 135, 078 | 843<br>3, 040, 956 | 908<br>3, 395, 304 | 831<br>2, 831, 244 | 1, 075<br>3, 569, 616 | 1, 073<br>3, 362, 880 | 3, 136<br>8, 970, 847 |
| 3, 464 | 3, 607 | 3, 739 | 3, 407 | 3, 320 | 3, 134 | 2, 860 |
| 1<br>4, 536 | 10<br>43, 200 | | 5<br>16, 416 | 5<br>15, 660 | 2<br>6, 048 | 237<br>118, 692 |
| | | 1<br>4, 320 | 10<br>10, 500 | | 50<br>51, 540 | 123<br>123, 336 |
| 654<br>2, 093, 742 | 523<br>1, 760, 076 | 487<br>1, 785, 024 | 416<br>1, 401, 408 | 460<br>1, 484, 136 | 501<br>1, 552, 992 | 2, 026<br>6, 190, 711 |
| 250<br>1, 036, 800 | 310<br>1, 237, 680 | 420<br>1, 605, 960 | 400<br>1, 402, 920 | 610<br>2, 069, 820 | 520<br>1, 752, 300 | 750<br>2, 538, 108 |
| | | | | | | |
| 2, 452<br>3, 185, 850 | 1, 642<br>2, 770, 890 | 2, 211<br>2, 839, 834 | 1, 629<br>2, 621, 244 | 2, 440<br>3, 418, 418 | 2, 013<br>3, 546, 619 | 3, 375<br>5, 705, 207 |
| 1, 299 | 1, 687 | 1, 284 | 1, 609 | 1, 400 | 1, 761 | 1, 690 |
| 18<br>48, 330 | 15<br>26, 826 | 12<br>17, 106 | 44<br>71, 906 | 17<br>23, 575 | 21<br>22, 808 | 23<br>49, 366 |
| 60<br>84, 780 | | 20<br>24, 840 | | | | |
| | | 336<br>147, 166 | 130<br>104, 004 | 450<br>159, 629 | 205<br>148, 230 | 340<br>241, 202 |
| 536<br>1, 368, 414 | 596<br>1, 570, 860 | 815<br>1, 489, 398 | 319<br>1, 200, 042 | 472<br>1, 325, 938 | 601<br>1, 900, 476 | 941<br>2, 167, 144 |
| | | 100<br>113, 400 | | | | |
| 28<br>21, 168 | | 28<br>21, 168 | 14<br>10, 584 | 14<br>10, 584 | 14<br>10, 584 | 188<br>502, 254 |
| 1, 234<br>1, 028, 064 | 841<br>1, 032, 804 | 720<br>909, 360 | 842<br>1, 120, 336 | 1, 159<br>1, 775, 637 | 912<br>1, 363, 541 | 1, 663<br>2, 627, 305 |
| 455<br>587, 034 | 130<br>105, 840 | 120<br>83, 376 | 90<br>41, 040 | 100<br>45, 792 | 100<br>45, 684 | 100<br>49, 896 |
| | | | 120<br>25, 812 | 130<br>27, 648 | 100<br>21, 276 | |
| 20<br>27, 540 | 10<br>14, 040 | 10<br>13, 500 | 20<br>27, 000 | 10<br>13, 500 | 10<br>13, 500 | 20<br>27, 000 |

## (4) 冷　凍　魚

| 産地 | 合計 | 1月 | 2月 | 3月 | 4月 | 5月 |
|---|---|---|---|---|---|---|
| その他冷かい　（　続　） | | | | | | |
| 福　岡 | 489<br>179,755 | | | | | |
| 冷あゆ | | | | | | |
| 合　計 | 26,349<br>23,370,902 | 482<br>571,428 | 1,164<br>1,507,680 | 9,196<br>1,192,104 | 2,012<br>2,500,902 | 1,700<br>2,179,569 |
| 平均価格 | 886 | 1,185 | 1,295 | 129 | 1,242 | 1,282 |
| 岐　阜 | 19,648<br>15,772,427 | 312<br>354,888 | 794<br>1,156,680 | 8,746<br>544,104 | 1,686<br>2,024,028 | 1,580<br>2,006,769 |
| 愛　知 | 6,411<br>7,356,555 | 170<br>216,540 | 110<br>154,440 | 420<br>602,640 | 326<br>476,874 | 120<br>172,800 |
| 滋　賀 | 260<br>196,560 | | 260<br>196,560 | | | |
| 大　阪 | 30<br>45,360 | | | 30<br>45,360 | | |
| 冷うなぎ | | | | | | |
| 合　計 | 79,236<br>79,240,816 | 2,280<br>3,217,590 | 2,244<br>3,097,440 | 3,280<br>3,686,040 | 4,186<br>3,281,040 | 4,457<br>3,944,754 |
| 平均価格 | 1,000 | 1,411 | 1,380 | 1,123 | 783 | 885 |
| 岐　阜 | 15<br>49,680 | | | | 10<br>39,960 | |
| 東　京 | 8,295<br>17,688,024 | 540<br>1,720,440 | 401<br>1,115,100 | 30<br>95,580 | 100<br>278,640 | 225<br>628,830 |
| 神奈川 | 58,554<br>39,354,822 | 1,650<br>1,159,110 | 1,693<br>1,261,440 | 3,020<br>2,507,220 | 3,936<br>2,390,040 | 2,652<br>2,455,920 |
| 愛　知 | 6,349<br>21,712,914 | 90<br>338,040 | 150<br>720,900 | 230<br>1,083,240 | 140<br>572,400 | 1,580<br>860,004 |
| 三　重 | 6,023<br>435,376 | | | | | |
| その他冷淡水魚 | | | | | | |
| 合　計 | 8,585<br>3,210,651 | 1,990<br>717,498 | 3,400<br>1,035,072 | 560<br>172,800 | 10<br>3,078 | 180<br>79,542 |
| 平均価格 | 373 | 360 | 304 | 308 | 307 | 441 |
| 岐　阜 | 20<br>125,388 | 20<br>125,388 | | | | |
| 東　京 | 8,555<br>3,059,343 | 1,970<br>592,110 | 3,400<br>1,035,072 | 560<br>172,800 | 10<br>3,078 | 170<br>53,622 |
| 愛　知 | 10<br>25,920 | | | | | 10<br>25,920 |

単位　上段　数量＝Ｋｇ
下段　金額＝円

| ６月 | ７月 | ８月 | ９月 | １０月 | １１月 | １２月 |
|---|---|---|---|---|---|---|
| | | | | | | |
| 101<br>20, 520 | 50<br>20, 520 | 50<br>20, 520 | 50<br>20, 520 | 88<br>36, 115 | 50<br>20, 520 | 100<br>41, 040 |
| | | | | | | |
| 1, 954<br>3, 062, 534 | 2, 802<br>2, 807, 244 | 978<br>838, 759 | 1, 408<br>1, 572, 251 | 1, 387<br>1, 816, 083 | 1, 612<br>2, 511, 864 | 1, 654<br>2, 810, 484 |
| 1, 567 | 1, 001 | 857 | 1, 116 | 1, 309 | 1, 558 | 1, 699 |
| 1, 774<br>2, 802, 254 | 2, 162<br>2, 560, 032 | 238<br>413, 208 | 216<br>410, 832 | 46<br>84, 024 | 1, 250<br>2, 065, 392 | 844<br>1, 350, 216 |
| 180<br>260, 280 | 640<br>247, 212 | 740<br>425, 551 | 1, 192<br>1, 161, 419 | 1, 341<br>1, 732, 059 | 362<br>446, 472 | 810<br>1, 460, 268 |
| | | | | | | |
| 7, 316<br>6, 812, 478 | 26, 866<br>23, 572, 566 | 10, 888<br>8, 132, 832 | 6, 993<br>6, 877, 116 | 3, 761<br>5, 755, 899 | 3, 515<br>4, 228, 621 | 3, 450<br>6, 634, 440 |
| 931 | 877 | 746 | 983 | 1, 530 | 1, 203 | 1, 923 |
| | | | | 5<br>9, 720 | | |
| 315<br>875, 070 | 2, 047<br>5, 265, 270 | 771<br>2, 004, 480 | 2, 100<br>2, 098, 008 | 950<br>1, 417, 716 | 521<br>1, 380, 780 | 295<br>808, 110 |
| 6, 361<br>4, 553, 388 | 23, 376<br>10, 726, 776 | 9, 642<br>3, 640, 572 | 3, 041<br>2, 853, 576 | 1, 210<br>2, 129, 220 | 593<br>1, 709, 640 | 1, 380<br>3, 967, 920 |
| 640<br>1, 384, 020 | 1, 423<br>7, 498, 440 | 475<br>2, 487, 780 | 400<br>1, 858, 680 | 495<br>2, 135, 700 | 251<br>999, 000 | 475<br>1, 774, 710 |
| | 20<br>82, 080 | | 1, 452<br>66, 852 | 1, 101<br>63, 543 | 2, 150<br>139, 201 | 1, 300<br>83, 700 |
| | | | | | | |
| 50<br>15, 660 | 200<br>63, 018 | 10<br>3, 510 | 600<br>185, 112 | 620<br>311, 742 | 515<br>334, 476 | 450<br>289, 143 |
| 313 | 315 | 351 | 308 | 502 | 649 | 642 |
| 50<br>15, 660 | 200<br>63, 018 | 10<br>3, 510 | 600<br>185, 112 | 620<br>311, 742 | 515<br>334, 476 | 450<br>289, 143 |

# ６．品目別・産地別・月別取扱高

## (5) 加工水産物

| 産地 | 合計 | １月 | ２月 | ３月 | ４月 | ５月 |
|---|---|---|---|---|---|---|
| 総合計 | 5,911,742<br>2,585,623,458 | 455,531<br>177,303,184 | 427,106<br>176,328,253 | 504,512<br>203,060,264 | 463,553<br>202,804,733 | 484,063<br>205,021,677 |
| 平均価格 | 437 | 389 | 412 | 402 | 437 | 423 |
| 干こんぶ | | | | | | |
| 合計 | 41,893<br>9,752,517 | 4,885<br>1,023,305 | 5,308<br>1,052,238 | 1,701<br>430,633 | 2,054<br>502,694 | 4,352<br>955,138 |
| 平均価格 | 232 | 209 | 198 | 253 | 244 | 219 |
| 岐阜 | 113<br>52,690 | | | 32<br>5,944 | | |
| 北海道 | 12<br>2,398 | | | | | |
| 東京 | 37,142<br>7,175,803 | 4,659<br>868,247 | 5,098<br>911,795 | 1,434<br>318,414 | 1,825<br>385,460 | 4,054<br>729,366 |
| 神奈川 | 216<br>396,576 | 24<br>44,064 | 24<br>44,064 | | 24<br>44,064 | 24<br>44,064 |
| 新潟 | 1,242<br>220,179 | 72<br>12,444 | | 114<br>19,702 | 72<br>12,733 | 66<br>11,727 |
| 静岡 | 50<br>59,615 | | | | | 10<br>11,923 |
| 愛知 | 1,350<br>999,432 | 80<br>44,010 | 20<br>27,648 | 20<br>24,084 | 10<br>10,260 | 30<br>37,638 |
| 三重 | 40<br>69,552 | | | | | 20<br>35,640 |
| 兵庫 | 140<br>98,982 | 10<br>10,368 | | 10<br>10,368 | | 10<br>10,368 |
| 岡山 | 7<br>6,426 | | | | | |
| 広島 | 531<br>478,278 | 40<br>44,172 | 130<br>63,288 | 37<br>43,956 | 33<br>36,180 | 48<br>59,832 |
| 福岡 | 1,050<br>192,586 | | 36<br>5,443 | 54<br>8,165 | 90<br>13,997 | 90<br>14,580 |
| 干わかめ | | | | | | |
| 合計 | 118,937<br>13,393,333 | 7,658<br>904,457 | 8,200<br>951,459 | 10,477<br>1,242,237 | 12,040<br>1,350,033 | 11,050<br>1,228,608 |
| 平均価格 | 112 | 118 | 116 | 118 | 112 | 111 |
| 岐阜 | 113,647<br>11,868,513 | 7,220<br>758,225 | 7,740<br>809,655 | 9,930<br>1,042,426 | 11,510<br>1,195,701 | 10,520<br>1,096,416 |
| 宮城 | 152<br>139,536 | 48<br>43,848 | 50<br>46,116 | 38<br>34,884 | 10<br>9,180 | |
| 東京 | 787<br>256,263 | 70<br>22,680 | 60<br>17,712 | 108<br>24,106 | 70<br>25,056 | 90<br>29,160 |
| 静岡 | 110<br>152,604 | 10<br>11,016 | | 20<br>57,132 | 20<br>18,360 | 10<br>11,016 |
| 愛知 | 4,211<br>966,913 | 310<br>68,688 | 340<br>74,520 | 381<br>83,689 | 430<br>101,736 | 430<br>92,016 |
| 佐賀 | 30<br>9,504 | | 10<br>3,456 | | | |

単位　上段　数量＝Ｋｇ
下段　金額＝円

| ６月 | ７月 | ８月 | ９月 | １０月 | １１月 | １２月 |
|---|---|---|---|---|---|---|
| 530, 240<br>218, 416, 360<br>411 | 478, 226<br>201, 800, 540<br>421 | 447, 321<br>192, 139, 300<br>429 | 474, 611<br>199, 018, 147<br>419 | 504, 639<br>207, 703, 728<br>411 | 465, 920<br>222, 466, 558<br>477 | 676, 020<br>379, 560, 714<br>561 |
| | | | | | | |
| 2, 958<br>689, 821<br>233 | 2, 602<br>516, 834<br>198 | 618<br>608, 327<br>984 | 1, 819<br>366, 532<br>201 | 2, 506<br>673, 324<br>268 | 6, 548<br>1, 380, 115<br>210 | 6, 542<br>1, 553, 556<br>237 |
| | | 24<br>4, 458 | 48<br>8, 916 | 6<br>22, 032 | | 3<br>11, 340 |
| | | | | | | 12<br>2, 398 |
| 2, 624<br>492, 215 | 2, 236<br>387, 292 | 149<br>321, 009 | 1, 466<br>228, 947 | 1, 961<br>385, 764 | 5, 842<br>1, 036, 979 | 5, 794<br>1, 110, 315 |
| 24<br>44, 064 | 24<br>44, 064 | 72<br>132, 192 | | | | |
| 132<br>23, 521 | 126<br>22, 449 | 138<br>24, 589 | 120<br>21, 382 | 114<br>20, 314 | 192<br>34, 213 | 96<br>17, 105 |
| 10<br>11, 923 | | 10<br>11, 923 | 10<br>11, 923 | | 10<br>11, 923 | |
| 10<br>10, 260 | 10<br>20, 520 | 30<br>41, 472 | 30<br>32, 400 | 240<br>148, 068 | 340<br>234, 522 | 530<br>368, 550 |
| 15<br>27, 000 | | | 5<br>6, 912 | | | |
| 20<br>12, 906 | 20<br>5, 400 | 30<br>8, 100 | 10<br>10, 368 | 20<br>20, 736 | 10<br>10, 368 | |
| | | | | | 7<br>6, 426 | |
| 33<br>53, 352 | 42<br>14, 364 | 39<br>44, 172 | 40<br>31, 104 | 51<br>33, 318 | 21<br>25, 272 | 17<br>29, 268 |
| 90<br>14, 580 | 144<br>22, 745 | 126<br>20, 412 | 90<br>14, 580 | 114<br>43, 092 | 126<br>20, 412 | 90<br>14, 580 |
| | | | | | | |
| 11, 232<br>1, 239, 894<br>110 | 10, 340<br>1, 167, 578<br>112 | 10, 213<br>1, 117, 581<br>109 | 10, 177<br>1, 122, 270<br>110 | 9, 896<br>1, 096, 856<br>110 | 8, 302<br>929, 425<br>111 | 9, 352<br>1, 042, 935<br>111 |
| 10, 730<br>1, 113, 858 | 9, 890<br>1, 033, 010 | 9, 854<br>1, 033, 600 | 9, 765<br>1, 007, 034 | 9, 514<br>980, 108 | 7, 952<br>825, 529 | 9, 022<br>972, 951 |
| 2<br>1, 836 | | | 2<br>1, 836 | 2<br>1, 836 | | |
| 60<br>21, 168 | 70<br>25, 056 | 79<br>29, 549 | 40<br>13, 392 | 40<br>14, 472 | 50<br>18, 360 | 50<br>15, 552 |
| 10<br>11, 016 | 10<br>11, 016 | | 10<br>11, 016 | 10<br>11, 016 | 10<br>11, 016 | |
| 430<br>92, 016 | 370<br>98, 496 | 280<br>54, 432 | 340<br>82, 944 | 330<br>89, 424 | 290<br>74, 520 | 280<br>54, 432 |
| | | | 20<br>6, 048 | | | |

## (5) 加工水産物

| 産地 | 合計 | 1月 | 2月 | 3月 | 4月 | 5月 |
|---|---|---|---|---|---|---|
| 干ひじき | | | | | | |
| 合計 | 156<br>748, 224 | 3<br>14, 040 | 12<br>56, 160 | 24<br>109, 944 | 9<br>42, 120 | 24<br>112, 320 |
| 平均価格 | 4, 796 | 4, 680 | 4, 680 | 4, 581 | 4, 680 | 4, 680 |
| 三重 | 156<br>748, 224 | 3<br>14, 040 | 12<br>56, 160 | 24<br>109, 944 | 9<br>42, 120 | 24<br>112, 320 |
| もずく | | | | | | |
| 合計 | 235, 344<br>25, 366, 659 | 15, 544<br>1, 703, 373 | 16, 892<br>1, 826, 483 | 19, 317<br>2, 080, 955 | 21, 246<br>2, 262, 137 | 23, 858<br>2, 378, 036 |
| 平均価格 | 107 | 109 | 108 | 107 | 106 | 99 |
| 石川 | 540<br>345, 384 | 36<br>21, 384 | 24<br>14, 256 | 36<br>21, 384 | 48<br>28, 512 | 36<br>21, 384 |
| 愛知 | 69, 070<br>5, 264, 573 | 4, 562<br>377, 077 | 4, 844<br>406, 109 | 5, 903<br>459, 849 | 6, 184<br>496, 372 | 7, 676<br>551, 972 |
| 広島 | 168<br>34, 204 | | | | | 48<br>9, 850 |
| 山口 | 165, 325<br>19, 713, 879 | 10, 946<br>1, 304, 912 | 12, 024<br>1, 406, 118 | 13, 318<br>1, 595, 510 | 15, 014<br>1, 737, 253 | 16, 098<br>1, 794, 830 |
| 熊本 | 241<br>8, 619 | | | 60<br>4, 212 | | |
| その他海藻 | | | | | | |
| 合計 | 58, 782<br>18, 695, 121 | 4, 081<br>1, 133, 736 | 4, 591<br>1, 213, 036 | 7, 509<br>2, 257, 557 | 4, 656<br>1, 629, 609 | 5, 225<br>1, 575, 677 |
| 平均価格 | 318 | 277 | 264 | 300 | 350 | 301 |
| 岐阜 | 1, 032<br>449, 031 | 90<br>34, 994 | 81<br>31, 494 | 78<br>33, 828 | 72<br>31, 569 | 93<br>40, 907 |
| 宮城 | 9, 433<br>1, 407, 382 | 480<br>63, 179 | 580<br>126, 553 | 1, 046<br>160, 055 | 539<br>71, 735 | 400<br>56, 504 |
| 東京 | 1, 235<br>2, 735, 149 | 165<br>261, 993 | 114<br>45, 424 | 152<br>244, 323 | 119<br>243, 297 | 83<br>153, 934 |
| 神奈川 | 993<br>2, 960, 582 | 35<br>89, 640 | 35<br>90, 936 | 98<br>429, 840 | 90<br>289, 008 | 65<br>184, 248 |
| 静岡 | 885<br>601, 344 | 91<br>55, 836 | 55<br>36, 828 | 95<br>65, 232 | 70<br>46, 332 | 80<br>53, 460 |
| 愛知 | 2, 458<br>1, 024, 264 | 34<br>79, 530 | 305<br>81, 119 | 1, 019<br>107, 427 | 54<br>58, 881 | 334<br>88, 472 |
| 三重 | 6, 045<br>2, 501, 583 | 315<br>112, 482 | 760<br>279, 639 | 1, 450<br>524, 853 | 570<br>310, 284 | 710<br>326, 349 |
| 兵庫 | 6, 184<br>2, 046, 425 | 981<br>124, 286 | 621<br>184, 180 | 711<br>227, 232 | 378<br>136, 789 | 526<br>206, 333 |
| 広島 | 459<br>131, 511 | | | | | |
| 山口 | 28, 734<br>4, 515, 691 | 1, 820<br>292, 356 | 1, 920<br>301, 871 | 2, 640<br>412, 819 | 2, 540<br>399, 940 | 2, 780<br>424, 948 |
| 香川 | 312<br>46, 764 | 10<br>1, 296 | | 120<br>18, 144 | 80<br>14, 040 | |
| 愛媛 | 20<br>25, 488 | | | | | 10<br>12, 528 |

単位　上段　数量＝Ｋｇ
下段　金額＝円

| ６月 | ７月 | ８月 | ９月 | １０月 | １１月 | １２月 |
|---|---|---|---|---|---|---|
| | | | | | | |
| 3<br>14, 040<br>4, 680<br>3<br>14, 040 | 18<br>84, 240<br>4, 680<br>18<br>84, 240 | 18<br>84, 240<br>4, 680<br>18<br>84, 240 | 9<br>41, 904<br>4, 656<br>9<br>41, 904 | 9<br>47, 304<br>5, 256<br>9<br>47, 304 | 15<br>78, 840<br>5, 256<br>15<br>78, 840 | 12<br>63, 072<br>5, 256<br>12<br>63, 072 |
| | | | | | | |
| 22, 778<br>2, 414, 060<br>105<br>48<br>28, 512<br>6, 692<br>469, 548<br>80<br>16, 319<br>15, 958<br>1, 899, 681 | 22, 238<br>2, 449, 418<br>110<br>84<br>49, 896<br>5, 730<br>449, 781<br>40<br>8, 035<br>16, 384<br>1, 941, 706 | 21, 457<br>2, 354, 534<br>109<br>48<br>33, 696<br>6, 040<br>486, 267<br>15, 369<br>1, 834, 571 | 20, 027<br>2, 198, 283<br>109<br>36<br>25, 272<br>5, 434<br>457, 557<br>14, 557<br>1, 715, 454 | 19, 646<br>2, 019, 200<br>102<br>24<br>16, 848<br>6, 212<br>403, 582<br>13, 410<br>1, 598, 770 | 15, 501<br>1, 847, 930<br>119<br>48<br>33, 696<br>3, 817<br>332, 752<br>11, 455<br>1, 477, 075<br>181<br>4, 407 | 16, 840<br>1, 832, 250<br>108<br>72<br>50, 544<br>5, 976<br>373, 707<br>10, 792<br>1, 407, 999 |
| | | | | | | |
| 5, 239<br>1, 641, 927<br>313<br>96<br>42, 093<br>990<br>125, 088<br>74<br>250, 640<br>70<br>220, 320<br>98<br>66, 528<br>41<br>71, 581<br>410<br>197, 559<br>526<br>169, 222<br>24<br>4, 925<br>2, 880<br>474, 531<br>10<br>12, 960 | 5, 307<br>1, 432, 085<br>269<br>57<br>30, 255<br>1, 300<br>200, 439<br>102<br>243, 330<br>70<br>158, 760<br>75<br>51, 084<br>336<br>89, 110<br>270<br>103, 572<br>365<br>153, 488<br>152<br>31, 192<br>2, 580<br>370, 855 | 5, 588<br>1, 637, 225<br>292<br>75<br>32, 885<br>1, 890<br>278, 579<br>79<br>208, 422<br>135<br>247, 968<br>71<br>47, 520<br>30<br>144, 590<br>460<br>158, 955<br>384<br>128, 441<br>40<br>7, 689<br>2, 294<br>350, 127<br>30<br>5, 508 | 4, 367<br>1, 363, 882<br>312<br>93<br>40, 776<br>432<br>77, 370<br>58<br>95, 991<br>85<br>253, 152<br>68<br>46, 332<br>245<br>85, 439<br>360<br>179, 874<br>324<br>138, 162<br>96<br>18, 576<br>2, 570<br>423, 544<br>36<br>4, 666 | 4, 272<br>1, 257, 675<br>294<br>111<br>48, 671<br>576<br>86, 745<br>81<br>55, 240<br>40<br>145, 152<br>76<br>53, 136<br>25<br>99, 402<br>290<br>113, 751<br>483<br>234, 433<br>2, 270<br>350, 297<br>36<br>3, 110 | 4, 132<br>1, 555, 062<br>376<br>102<br>44, 726<br>650<br>88, 344<br>91<br>448, 783<br>70<br>249, 696<br>66<br>50, 544<br>16<br>27, 086<br>230<br>89, 883<br>427<br>156, 600<br>2, 480<br>399, 400 | 3, 815<br>1, 997, 650<br>523<br>84<br>36, 833<br>550<br>72, 791<br>117<br>483, 772<br>200<br>601, 862<br>40<br>28, 512<br>19<br>91, 627<br>220<br>104, 382<br>458<br>187, 259<br>147<br>69, 129<br>1, 960<br>315, 003 |

## (5) 加工水産物

| 産地 | 合計 | 1月 | 2月 | 3月 | 4月 | 5月 |
|---|---|---|---|---|---|---|
| その他海藻 | | | （ 続 ） | | | |
| 福 岡 | 60<br>14,445 | | | | | |
| 熊 本 | 932<br>235,462 | 60<br>18,144 | 120<br>34,992 | 100<br>33,804 | 144<br>27,734 | 144<br>27,994 |
| 塩しろさけ | | | | | | |
| 合 計 | 13,038<br>14,947,816 | 803<br>813,456 | 510<br>307,152 | 535<br>584,982 | 858<br>879,768 | 505<br>635,202 |
| 平均価格 | 1,146 | 1,013 | 602 | 1,093 | 1,025 | 1,257 |
| 岐 阜 | 714<br>1,546,884 | | | | | |
| 北海道 | 2,909<br>5,219,694 | 57<br>117,180 | | 17<br>45,360 | 612<br>631,260 | 127<br>248,454 |
| 青 森 | 112<br>137,376 | 16<br>23,328 | | | | |
| 東 京 | 8,643<br>6,927,952 | 560<br>347,868 | 510<br>307,152 | 298<br>178,632 | 206<br>157,788 | 378<br>386,748 |
| 愛 知 | 660<br>1,115,910 | 170<br>325,080 | | 220<br>360,990 | 40<br>90,720 | |
| 塩ぎんさけ | | | | | | |
| 合 計 | 149,799<br>187,185,151 | 7,266<br>8,473,859 | 7,719<br>9,651,294 | 10,930<br>13,695,326 | 12,824<br>16,068,269 | 13,814<br>17,309,052 |
| 平均価格 | 1,249 | 1,166 | 1,250 | 1,253 | 1,252 | 1,253 |
| 岐 阜 | 1,107<br>1,045,464 | 30<br>39,852 | | 40<br>53,136 | | 24<br>33,177 |
| 北海道 | 62<br>75,168 | | | | | |
| 宮 城 | 586<br>922,438 | | | | | 140<br>226,800 |
| 千 葉 | 18,483<br>24,058,305 | 1,040<br>1,476,576 | 1,440<br>2,017,440 | 2,648<br>3,314,476 | 2,656<br>3,363,292 | 1,760<br>2,331,590 |
| 東 京 | 86,099<br>110,306,254 | 220<br>282,705 | 1,470<br>2,004,387 | 2,240<br>2,917,814 | 7,048<br>9,268,028 | 9,078<br>11,628,663 |
| 静 岡 | 184<br>193,968 | 24<br>27,216 | 8<br>9,072 | 152<br>157,680 | | |
| 愛 知 | 40,754<br>47,756,157 | 5,952<br>6,647,510 | 4,801<br>5,620,395 | 5,850<br>7,252,220 | 2,100<br>2,267,136 | 2,332<br>2,504,066 |
| 三 重 | 60<br>48,600 | | | | | |
| 大 阪 | 2,464<br>2,778,797 | | | | 1,020<br>1,169,813 | 480<br>584,756 |
| 塩べにさけ | | | | | | |
| 合 計 | 3,466<br>3,719,814 | 154<br>106,230 | 160<br>168,870 | 242<br>212,330 | 269<br>363,723 | 667<br>856,561 |
| 平均価格 | 1,073 | 689 | 1,055 | 877 | 1,352 | 1,284 |
| 北海道 | 200<br>330,706 | | | | 57<br>96,962 | 81<br>130,496 |

単位　上段　数量＝Ｋｇ
下段　金額＝円

| ６月 | ７月 | ８月 | ９月 | １０月 | １１月 | １２月 |
|---|---|---|---|---|---|---|
| | | | | | | |
| | | 60<br>14, 445 | | | | |
| 20<br>6, 480 | | 40<br>12, 096 | | 284<br>67, 738 | | 20<br>6, 480 |
| | | | | | | |
| 857<br>823, 360 | 1, 948<br>1, 767, 960 | 529<br>459, 702 | 1, 102<br>1, 129, 896 | 797<br>791, 548 | 1, 116<br>1, 060, 668 | 3, 478<br>5, 694, 122 |
| 960 | 907 | 869 | 1, 025 | 993 | 950 | 1, 637 |
| | 6<br>6, 480 | | | 2<br>2, 160 | 12<br>63, 504 | 694<br>1, 474, 740 |
| 11<br>32, 130 | 280<br>299, 376 | 2<br>9, 072 | 419<br>474, 768 | 117<br>190, 809 | 380<br>399, 492 | 887<br>2, 771, 793 |
| | 16<br>20, 736 | 16<br>22, 464 | 16<br>20, 736 | | 16<br>12, 960 | 32<br>37, 152 |
| 846<br>791, 230 | 1, 516<br>1, 253, 448 | 511<br>428, 166 | 597<br>528, 552 | 648<br>553, 219 | 708<br>584, 712 | 1, 865<br>1, 410, 437 |
| | 130<br>187, 920 | | 70<br>105, 840 | 30<br>45, 360 | | |
| | | | | | | |
| 13, 730<br>17, 373, 923 | 12, 405<br>15, 716, 461 | 15, 385<br>18, 594, 305 | 14, 420<br>18, 413, 853 | 14, 520<br>18, 089, 260 | 13, 159<br>16, 600, 525 | 13, 627<br>17, 199, 024 |
| 1, 265 | 1, 266 | 1, 208 | 1, 276 | 1, 245 | 1, 261 | 1, 262 |
| 64<br>88, 474 | 20<br>25, 920 | | 242<br>314, 803 | 328<br>42, 715 | 66<br>82, 176 | 293<br>365, 211 |
| | | | | | 62<br>75, 168 | |
| 205<br>331, 830 | 145<br>243, 540 | | 8<br>10, 022 | 88<br>110, 246 | | |
| 1, 637<br>1, 990, 483 | 1, 188<br>1, 543, 450 | 3, 838<br>4, 729, 807 | 596<br>846, 763 | 600<br>877, 219 | 548<br>769, 089 | 532<br>798, 120 |
| 5, 792<br>7, 413, 907 | 8, 592<br>11, 034, 898 | 9, 916<br>12, 487, 887 | 8, 924<br>11, 296, 066 | 12, 344<br>15, 889, 808 | 10, 843<br>13, 692, 940 | 9, 632<br>12, 389, 151 |
| 5, 248<br>6, 555, 716 | 2, 460<br>2, 868, 653 | 1, 631<br>1, 376, 611 | 4, 650<br>5, 946, 199 | 1, 130<br>1, 144, 972 | 1, 640<br>1, 981, 152 | 2, 960<br>3, 591, 527 |
| | | | | 30<br>24, 300 | | 30<br>24, 300 |
| 784<br>993, 513 | | | | | | 180<br>30, 715 |
| | | | | | | |
| 324<br>398, 306 | 268<br>286, 418 | 242<br>303, 049 | 210<br>188, 657 | 198<br>193, 927 | 212<br>233, 757 | 520<br>407, 986 |
| 1, 229 | 1, 068 | 1, 252 | 898 | 979 | 1, 102 | 784 |
| 62<br>103, 248 | | | | | | |

## (5) 加工水産物

| 産地 | 合計 | 1月 | 2月 | 3月 | 4月 | 5月 |
|---|---|---|---|---|---|---|
| 塩べにさけ | | | （ 続 ） | | | |
| 千葉 | 960<br>1,562,112 | 24<br>36,288 | 80<br>134,784 | 72<br>115,776 | 72<br>122,688 | 336<br>514,944 |
| 東京 | 160<br>209,088 | | | | | 80<br>103,680 |
| 愛知 | 10<br>13,392 | | | 10<br>13,392 | | |
| 大阪 | 2,136<br>1,604,516 | 130<br>69,942 | 80<br>34,086 | 160<br>83,162 | 140<br>144,073 | 170<br>107,441 |
| 塩あきさけ | | | | | | |
| 合計 | 10,988<br>8,131,397 | 1,071<br>688,878 | 1,030<br>562,138 | 1,165<br>605,016 | 810<br>812,268 | 310<br>320,004 |
| 平均価格 | 740 | 643 | 545 | 519 | 1,002 | 1,032 |
| 北海道 | 1,882<br>606,335 | 511<br>92,070 | 250<br>23,974 | 275<br>26,352 | 50<br>4,860 | |
| 東京 | 8,770<br>7,129,188 | 520<br>553,608 | 780<br>538,164 | 890<br>578,664 | 760<br>807,408 | 310<br>320,004 |
| 愛知 | 336<br>395,874 | 40<br>43,200 | | | | |
| 塩ます | | | | | | |
| 合計 | 29,410<br>31,406,649 | 1,447<br>1,684,292 | 1,975<br>2,095,104 | 1,819<br>1,658,081 | 2,552<br>2,514,996 | 5,974<br>6,472,224 |
| 平均価格 | 1,067 | 1,163 | 1,060 | 911 | 985 | 1,083 |
| 岐阜 | 215<br>33,480 | | | 195<br>14,040 | | |
| 北海道 | 27,793<br>28,473,552 | 1,217<br>1,160,784 | 1,595<br>1,359,072 | 1,550<br>1,463,616 | 2,298<br>2,248,668 | 5,851<br>6,245,964 |
| 青森 | 180<br>68,040 | | | | 180<br>68,040 | |
| 東京 | 492<br>417,377 | 108<br>86,832 | 220<br>169,085 | 29<br>28,080 | 21<br>21,060 | 78<br>77,220 |
| 新潟 | 10<br>6,134 | | | | | |
| 愛知 | 7<br>6,480 | | | | | |
| 大阪 | 713<br>2,401,586 | 122<br>436,676 | 160<br>566,947 | 45<br>152,345 | 53<br>177,228 | 45<br>149,040 |
| 塩いわし | | | | | | |
| 合計 | 162<br>95,796 | 50<br>29,052 | 50<br>13,824 | | | |
| 平均価格 | 591 | 581 | 276 | | | |
| 北海道 | 135<br>65,340 | 50<br>29,052 | 50<br>13,824 | | | |
| 愛知 | 27<br>30,456 | | | | | |

単位　上段　数量＝Ｋｇ
下段　金額＝円

| ６月 | ７月 | ８月 | ９月 | １０月 | １１月 | １２月 |
|---|---|---|---|---|---|---|
| | | | | | | |
| 48<br>86, 400<br>56<br>74, 304<br>158<br>134, 354 | 48<br>72, 576<br>24<br>31, 104<br>196<br>182, 738 | 64<br>96, 768<br>178<br>206, 281 | 16<br>38, 016<br>194<br>150, 641 | 56<br>98, 496<br>142<br>95, 431 | 56<br>91, 584<br>156<br>142, 173 | 88<br>153, 792<br>432<br>254, 194 |
| | | | | | | |
| 570<br>356, 400<br>625<br>570<br>356, 400 | 455<br>368, 899<br>810<br>125<br>12, 499<br>330<br>356, 400 | 500<br>378, 000<br>756<br>500<br>378, 000 | 1, 121<br>943, 110<br>841<br>371<br>417, 420<br>690<br>435, 780<br>60<br>89, 910 | 1, 001<br>786, 294<br>785<br>275<br>26, 730<br>490<br>496, 800<br>236<br>262, 764 | 1, 415<br>1, 054, 350<br>745<br>25<br>2, 430<br>1, 390<br>1, 051, 920 | 1, 540<br>1, 256, 040<br>815<br>1, 540<br>1, 256, 040 |
| | | | | | | |
| 5, 626<br>6, 209, 028<br>1, 103<br>5, 541<br>6, 024, 564<br>36<br>35, 100<br>7<br>6, 480<br>42<br>142, 884 | 1, 915<br>2, 070, 468<br>1, 081<br>1, 865<br>1, 900, 044<br>50<br>170, 424 | 2, 037<br>2, 147, 472<br>1, 054<br>1, 994<br>2, 001, 024<br>43<br>146, 448 | 1, 169<br>1, 200, 938<br>1, 027<br>1, 127<br>1, 081, 728<br>10<br>6, 134<br>32<br>113, 076 | 882<br>974, 700<br>1, 105<br>858<br>894, 348<br>24<br>80, 352 | 1, 320<br>1, 370, 088<br>1, 037<br>1, 300<br>1, 294, 920<br>20<br>75, 168 | 2, 694<br>3, 009, 258<br>1, 117<br>20<br>19, 440<br>2, 597<br>2, 798, 820<br>77<br>190, 998 |
| | | | | | | |
| | | | | | 27<br>30, 456<br>1, 128<br>27<br>30, 456 | 35<br>22, 464<br>641<br>35<br>22, 464 |

## (5) 加工水産物

| 産地 | 合計 | 1月 | 2月 | 3月 | 4月 | 5月 |
|---|---|---|---|---|---|---|
| 塩さば | | | | | | |
| 合計 | 124,704<br>90,257,645 | 10,029<br>6,424,572 | 8,543<br>6,201,314 | 7,974<br>5,576,907 | 9,309<br>6,757,179 | 10,763<br>7,577,403 |
| 平均価格 | 723 | 640 | 725 | 699 | 725 | 704 |
| 岐阜 | 1,530<br>950,292 | 250<br>174,744 | 430<br>270,756 | 140<br>81,648 | 260<br>151,632 | 260<br>158,436 |
| 青森 | 24,769<br>10,900,600 | 2,372<br>858,001 | 1,700<br>699,302 | 2,190<br>939,705 | 2,300<br>1,045,784 | 2,710<br>1,196,661 |
| 岩手 | 571<br>990,900 | 243<br>197,640 | 115<br>231,660 | 33<br>246,780 | 148<br>280,260 | 32<br>34,560 |
| 宮城 | 3,759<br>916,211 | 815<br>228,582 | 17<br>9,461 | 190<br>39,658 | 301<br>69,594 | 264<br>68,429 |
| 茨城 | 1,993<br>1,212,675 | 546<br>433,512 | 200<br>161,136 | | 150<br>116,640 | |
| 千葉 | 80,185<br>67,008,470 | 4,523<br>3,464,999 | 4,686<br>3,766,733 | 4,400<br>3,651,345 | 5,576<br>4,625,521 | 6,204<br>5,228,414 |
| 東京 | 4,988<br>4,078,566 | 625<br>519,534 | 510<br>423,684 | 601<br>480,222 | 370<br>307,260 | 435<br>361,530 |
| 静岡 | 1,323<br>1,788,156 | 66<br>20,412 | 118<br>62,748 | 292<br>83,160 | 93<br>49,572 | 241<br>315,360 |
| 愛知 | 3,812<br>935,631 | | 180<br>29,354 | 96<br>11,405 | 10<br>8,640 | 576<br>146,189 |
| 大阪 | 1,165<br>1,053,648 | 580<br>509,652 | 555<br>503,496 | | 20<br>26,460 | 10<br>14,040 |
| 山口 | 111<br>210,816 | 9<br>17,496 | 12<br>23,544 | 12<br>23,544 | 21<br>40,824 | 19<br>34,344 |
| 福岡 | 458<br>196,128 | | 20<br>19,440 | 20<br>19,440 | 20<br>19,440 | 12<br>19,440 |
| 鹿児島 | 40<br>15,552 | | | | 40<br>15,552 | |
| 塩さんま | | | | | | |
| 合計 | 12,634<br>11,566,206 | 294<br>326,376 | 234<br>295,812 | 156<br>168,912 | 288<br>320,220 | 182<br>261,036 |
| 平均価格 | 915 | 1,110 | 1,264 | 1,082 | 1,111 | 1,434 |
| 岐阜 | 600<br>308,016 | 75<br>64,800 | | | 75<br>54,000 | |
| 北海道 | 6,200<br>2,221,830 | | | | | |
| 愛知 | 5,794<br>9,020,808 | 219<br>261,576 | 234<br>295,812 | 156<br>168,912 | 183<br>254,556 | 182<br>261,036 |
| 鹿児島 | 40<br>15,552 | | | | 30<br>11,664 | |
| 塩にしん | | | | | | |
| 合計 | 420<br>433,512 | 25<br>30,780 | 15<br>18,468 | 40<br>49,248 | 30<br>36,936 | 10<br>12,312 |
| 平均価格 | 1,032 | 1,231 | 1,231 | 1,231 | 1,231 | 1,231 |
| 北海道 | 330<br>381,672 | 25<br>30,780 | 15<br>18,468 | 40<br>49,248 | 30<br>36,936 | 10<br>12,312 |

単位　上段　数量＝Ｋｇ
下段　金額＝円

| ６月 | ７月 | ８月 | ９月 | １０月 | １１月 | １２月 |
|---|---|---|---|---|---|---|
| | | | | | | |
| 10, 562<br>7, 689, 045 | 10, 138<br>7, 765, 570 | 11, 445<br>8, 497, 541 | 12, 237<br>8, 507, 338 | 12, 120<br>8, 766, 876 | 10, 674<br>7, 966, 996 | 10, 910<br>8, 526, 904 |
| 727 | 765 | 742 | 695 | 723 | 746 | 781 |
| 180<br>107, 244 | 10<br>5, 832 | | | | | |
| 2, 420<br>1, 086, 803 | 1, 984<br>878, 360 | 2, 068<br>922, 447 | 1, 460<br>713, 358 | 1, 680<br>729, 385 | 1, 460<br>667, 548 | 2, 425<br>1, 163, 246 |
| 360<br>92, 219 | 216<br>55, 855 | 72<br>18, 662 | 432<br>97, 027 | 732<br>160, 909 | 312<br>65, 965 | 48<br>9, 850 |
| 170<br>101, 952 | 150<br>138, 996 | | 200<br>75, 040 | 301<br>94, 416 | 156<br>51, 453 | 120<br>39, 530 |
| 6, 681<br>5, 664, 059 | 7, 265<br>6, 179, 629 | 8, 118<br>6, 888, 929 | 8, 304<br>6, 994, 563 | 8, 685<br>7, 218, 244 | 7, 979<br>6, 646, 006 | 7, 764<br>6, 680, 028 |
| 330<br>274, 428 | 345<br>287, 550 | 345<br>287, 604 | 431<br>316, 440 | 305<br>254, 016 | 305<br>254, 016 | 386<br>312, 282 |
| 125<br>243, 432 | 33<br>96, 552 | 59<br>95, 904 | 37<br>115, 992 | 66<br>174, 312 | 94<br>241, 056 | 99<br>289, 656 |
| 281<br>72, 252 | 125<br>105, 300 | 744<br>227, 835 | 1, 363<br>185, 198 | 331<br>116, 154 | 58<br>20, 864 | 48<br>12, 440 |
| 9<br>17, 496 | 10<br>17, 496 | 19<br>36, 072 | | | | |
| 6<br>29, 160 | | 20<br>20, 088 | 10<br>9, 720 | 20<br>19, 440 | 310<br>20, 088 | 20<br>19, 872 |
| | | | | | | |
| 236<br>359, 100 | 208<br>315, 468 | 450<br>590, 220 | 5, 151<br>2, 611, 602 | 3, 772<br>3, 360, 204 | 1, 173<br>1, 885, 356 | 490<br>1, 071, 900 |
| 1, 521 | 1, 516 | 1, 311 | 507 | 890 | 1, 607 | 2, 187 |
| | | 20<br>14, 040 | 110<br>35, 640 | 200<br>86, 832 | 120<br>52, 704 | |
| | | 90<br>35, 640 | 4, 140<br>1, 278, 558 | 1, 830<br>848, 880 | 140<br>58, 752 | |
| 236<br>359, 100 | 198<br>311, 580 | 340<br>540, 540 | 901<br>1, 297, 404 | 1, 742<br>2, 424, 492 | 913<br>1, 773, 900 | 490<br>1, 071, 900 |
| | 10<br>3, 888 | | | | | |
| | | | | | | |
| 20<br>24, 624 | 15<br>18, 468 | 115<br>82, 620 | 30<br>36, 936 | 10<br>10, 260 | 60<br>61, 560 | 50<br>51, 300 |
| 1, 231 | 1, 231 | 718 | 1, 231 | 1, 026 | 1, 026 | 1, 026 |
| 20<br>24, 624 | 15<br>18, 468 | 25<br>30, 780 | 30<br>36, 936 | 10<br>10, 260 | 60<br>61, 560 | 50<br>51, 300 |

## (5) 加工水産物

| 産地 | 合計 | 1月 | 2月 | 3月 | 4月 | 5月 |
|---|---|---|---|---|---|---|
| 塩にしん | | | （ 続 ） | | | |
| 愛知 | 90<br>51,840 | | | | | |
| 塩すけそうこ | | | | | | |
| 合計 | 107,505<br>55,379,071 | 7,576<br>4,522,099 | 8,303<br>4,678,373 | 8,329<br>4,814,968 | 9,073<br>4,813,964 | 8,612<br>4,523,902 |
| 平均価格 | 515 | 596 | 563 | 578 | 530 | 525 |
| 北海道 | 290<br>766,800 | 30<br>81,000 | 20<br>54,000 | 40<br>92,880 | 20<br>54,000 | |
| 宮城 | 16<br>66,744 | | | | | |
| 東京 | 6,787<br>13,130,478 | 960<br>1,846,152 | 843<br>1,507,032 | 805<br>1,578,744 | 775<br>1,524,312 | 508<br>1,021,356 |
| 新潟 | 40<br>6,739 | | | | | |
| 愛知 | 5,020<br>4,160,499 | 189<br>145,302 | 216<br>185,285 | 194<br>147,075 | 450<br>339,055 | 266<br>256,781 |
| 大阪 | 100<br>148,003 | | | | | |
| 山口 | 4,077<br>2,148,013 | 236<br>112,970 | 462<br>230,992 | 434<br>195,310 | 506<br>183,624 | 220<br>131,934 |
| 福岡 | 91,175<br>34,951,795 | 6,161<br>2,336,675 | 6,762<br>2,701,064 | 6,856<br>2,800,959 | 7,322<br>2,712,973 | 7,618<br>3,113,831 |
| すじこ | | | | | | |
| 合計 | 2,410<br>3,900,385 | 32<br>116,748 | 106<br>380,592 | 45<br>136,620 | 46<br>175,932 | 74<br>269,460 |
| 平均価格 | 1,618 | 3,648 | 3,590 | 3,036 | 3,824 | 3,641 |
| 北海道 | 239<br>1,140,480 | | | | | |
| 千葉 | 84<br>191,592 | | | | | |
| 東京 | 2,038<br>2,390,545 | 29<br>109,620 | 103<br>373,464 | 29<br>105,300 | 46<br>175,932 | 74<br>269,460 |
| 愛知 | 49<br>177,768 | 3<br>7,128 | 3<br>7,128 | 16<br>31,320 | | |
| いくら | | | | | | |
| 合計 | 6,825<br>52,733,875 | 244<br>2,225,016 | 262<br>2,585,967 | 453<br>4,248,012 | 490<br>3,459,272 | 312<br>2,871,072 |
| 平均価格 | 7,726 | 9,118 | 9,870 | 9,377 | 7,059 | 9,202 |
| 岐阜 | 248<br>347,358 | | 1<br>16,200 | 1<br>4,860 | 111<br>78,278 | 11<br>122,040 |
| 北海道 | 1,044<br>6,892,106 | 1<br>10,800 | 18<br>149,256 | 6<br>55,836 | 76<br>415,476 | 42<br>275,400 |
| 青森 | 547<br>4,272,134 | 5<br>64,800 | 6<br>64,800 | 18<br>194,400 | 12<br>129,600 | 30<br>300,672 |
| 東京 | 4,756<br>39,685,869 | 238<br>2,149,416 | 227<br>2,296,095 | 398<br>3,772,596 | 291<br>2,835,918 | 189<br>1,902,960 |

単位　上段　数量＝Ｋｇ
下段　金額＝円

| ６月 | ７月 | ８月 | ９月 | １０月 | １１月 | １２月 |
|---|---|---|---|---|---|---|
| | | | | | | |
| | | 90<br>51, 840 | | | | |
| | | | | | | |
| 9, 587<br>4, 991, 913 | 8, 811<br>4, 129, 720 | 9, 976<br>4, 504, 138 | 9, 281<br>4, 321, 945 | 8, 813<br>4, 279, 665 | 8, 169<br>3, 943, 514 | 10, 975<br>5, 854, 870 |
| 520 | 468 | 451 | 465 | 485 | 482 | 533 |
| 30<br>78, 840 | 10<br>27, 000 | 30<br>86, 400 | 30<br>81, 000 | 20<br>54, 000 | 10<br>27, 000 | 50<br>130, 680 |
| | | | | | | 16<br>66, 744 |
| 609<br>1, 192, 212 | 406<br>796, 554 | 288<br>586, 872 | 368<br>734, 400 | 288<br>580, 068 | 503<br>899, 748 | 434<br>863, 028 |
| | | | | | | 40<br>6, 739 |
| 462<br>567, 225 | 324<br>289, 980 | 662<br>460, 961 | 424<br>454, 308 | 491<br>376, 878 | 249<br>254, 005 | 1, 093<br>683, 644 |
| | | | | 100<br>148, 003 | | |
| 276<br>181, 723 | 404<br>158, 016 | 265<br>160, 339 | 263<br>170, 512 | 506<br>292, 466 | 276<br>211, 066 | 229<br>119, 061 |
| 8, 210<br>2, 971, 913 | 7, 667<br>2, 858, 170 | 8, 731<br>3, 209, 566 | 8, 196<br>2, 881, 725 | 7, 408<br>2, 828, 250 | 7, 131<br>2, 551, 695 | 9, 113<br>3, 984, 974 |
| | | | | | | |
| 16<br>58, 320 | 984<br>230, 527 | 52<br>65, 319 | 690<br>1, 083, 279 | 146<br>680, 454 | 161<br>511, 650 | 58<br>191, 484 |
| 3, 645 | 234 | 1, 256 | 1, 569 | 4, 660 | 3, 177 | 3, 301 |
| | | | 84<br>446, 796 | 103<br>510, 030 | 52<br>183, 654 | |
| | | | | | 60<br>127, 440 | 24<br>64, 152 |
| 16<br>58, 320 | 984<br>230, 527 | 52<br>65, 319 | 597<br>595, 011 | 34<br>128, 304 | 40<br>151, 956 | 34<br>127, 332 |
| | | | 9<br>41, 472 | 9<br>42, 120 | 9<br>48, 600 | |
| | | | | | | |
| 444<br>3, 833, 082 | 387<br>3, 249, 504 | 567<br>4, 928, 135 | 355<br>2, 839, 320 | 441<br>3, 116, 448 | 672<br>4, 277, 837 | 2, 198<br>15, 100, 210 |
| 8, 633 | 8, 396 | 8, 691 | 7, 998 | 7, 066 | 6, 365 | 6, 869 |
| 3<br>13, 284 | 6<br>26, 568 | 7<br>54, 635 | | | 108<br>31, 493 | |
| 112<br>637, 038 | 26<br>219, 024 | 8<br>74, 520 | 40<br>336, 096 | 35<br>203, 040 | 53<br>348, 948 | 627<br>4, 166, 672 |
| 24<br>251, 424 | 21<br>221, 616 | 30<br>326, 592 | 15<br>163, 296 | 20<br>213, 840 | 35<br>299, 700 | 331<br>2, 041, 394 |
| 305<br>2, 931, 336 | 304<br>2, 576, 448 | 482<br>4, 165, 884 | 290<br>2, 275, 128 | 346<br>2, 497, 608 | 476<br>3, 597, 696 | 1, 210<br>8, 684, 784 |

## (5) 加工水産物

| 産地 | 合計 | 1月 | 2月 | 3月 | 4月 | 5月 |
|---|---|---|---|---|---|---|
| いくら | | | （ 続 ） | | | |
| 愛知 | 230<br>1,536,408 | | 10<br>59,616 | 30<br>220,320 | | 40<br>270,000 |
| 塩かずのこ | | | | | | |
| 合計 | 24,185<br>65,634,726 | 566<br>610,226 | 436<br>505,840 | 500<br>873,310 | 623<br>679,126 | 295<br>609,271 |
| 平均価格 | 2,713 | 1,078 | 1,160 | 1,746 | 1,090 | 2,065 |
| 岐阜 | 794<br>2,813,789 | 52<br>192,132 | 42<br>188,568 | 54<br>245,268 | 12<br>57,024 | 32<br>64,152 |
| 北海道 | 14,462<br>36,899,294 | 429<br>249,826 | 348<br>164,052 | 354<br>268,466 | 522<br>283,392 | 168<br>179,323 |
| 東京 | 8,810<br>25,539,269 | 77<br>154,660 | 46<br>153,220 | 84<br>345,968 | 81<br>325,102 | 95<br>365,796 |
| 愛知 | 119<br>382,374 | 8<br>13,608 | | 8<br>13,608 | 8<br>13,608 | |
| その他塩蔵品 | | | | | | |
| 合計 | 95,898<br>32,814,838 | 8,436<br>2,594,007 | 8,504<br>2,520,466 | 8,818<br>2,623,780 | 7,697<br>2,600,488 | 6,879<br>2,124,760 |
| 平均価格 | 342 | 307 | 296 | 297 | 337 | 308 |
| 岐阜 | 3,212<br>1,261,087 | 258<br>85,760 | 271<br>152,336 | 372<br>177,485 | 303<br>156,182 | 287<br>98,121 |
| 北海道 | 1,668<br>591,928 | 450<br>79,850 | 420<br>93,064 | 330<br>59,003 | 264<br>47,308 | 12<br>21,384 |
| 青森 | 347<br>636,438 | 87<br>60,345 | 6<br>19,440 | 18<br>59,616 | 18<br>58,320 | 12<br>38,880 |
| 宮城 | 5,717<br>1,710,251 | 252<br>51,062 | 280<br>85,146 | 836<br>170,034 | 381<br>74,777 | 144<br>39,396 |
| 茨城 | 11,261<br>2,853,153 | 1,605<br>351,384 | 2,116<br>453,357 | 1,155<br>255,069 | 930<br>243,324 | 555<br>154,143 |
| 千葉 | 1,560<br>151,028 | 120<br>11,405 | 112<br>10,886 | 176<br>16,849 | 96<br>9,331 | 96<br>9,331 |
| 東京 | 3,505<br>3,575,244 | 164<br>210,340 | 108<br>157,398 | 99<br>148,715 | 153<br>215,394 | 132<br>193,961 |
| 神奈川 | 110<br>43,200 | | | | 110<br>43,200 | |
| 新潟 | 12,258<br>2,315,892 | 1,122<br>218,650 | 930<br>169,623 | 994<br>185,434 | 872<br>191,438 | 966<br>182,468 |
| 富山 | 1,487<br>374,139 | 30<br>28,620 | 60<br>10,044 | 35<br>42,795 | | 10<br>12,960 |
| 石川 | 4,940<br>1,440,234 | 440<br>122,202 | 500<br>137,052 | 510<br>141,696 | 440<br>119,880 | 270<br>71,604 |
| 長野 | 1,190<br>390,744 | | 50<br>17,820 | 390<br>105,084 | 100<br>35,640 | 50<br>17,820 |
| 静岡 | 3,643<br>1,575,361 | 331<br>156,870 | 449<br>110,970 | 692<br>201,656 | 779<br>187,358 | 318<br>90,115 |
| 愛知 | 22,825<br>8,263,170 | 1,500<br>562,942 | 1,452<br>532,786 | 2,140<br>729,756 | 2,048<br>745,448 | 3,375<br>890,352 |
| 大阪 | 80<br>20,304 | | | | | |

単位　上段　数量＝Ｋｇ
下段　金額＝円

| ６月 | ７月 | ８月 | ９月 | １０月 | １１月 | １２月 |
|---|---|---|---|---|---|---|
| | | | | | | |
| | 30<br>205, 848 | 40<br>306, 504 | 10<br>64, 800 | 40<br>201, 960 | | 30<br>207, 360 |
| | | | | | | |
| 603<br>558, 144 | 354<br>548, 234 | 378<br>784, 944 | 346<br>447, 228 | 706<br>1, 141, 303 | 6, 732<br>17, 945, 366 | 12, 646<br>40, 931, 734 |
| 925 | 1, 548 | 2, 076 | 1, 292 | 1, 616 | 2, 665 | 3, 236 |
| 29<br>60, 588 | 12<br>57, 024 | 29<br>60, 588 | 12<br>57, 024 | 12<br>57, 024 | 116<br>418, 241 | 392<br>1, 356, 156 |
| 522<br>297, 000 | 270<br>219, 240 | 270<br>407, 160 | 271<br>212, 058 | 140<br>201, 960 | 4, 009<br>11, 095, 952 | 7, 159<br>23, 320, 865 |
| 52<br>200, 556 | 72<br>271, 970 | 79<br>317, 196 | 33<br>124, 416 | 554<br>882, 319 | 2, 542<br>6, 143, 353 | 5, 095<br>16, 254, 713 |
| | | | 30<br>53, 730 | | 65<br>287, 820 | |
| | | | | | | |
| 5, 598<br>1, 989, 207 | 6, 190<br>2, 285, 612 | 5, 863<br>1, 968, 294 | 5, 946<br>2, 021, 633 | 8, 266<br>2, 778, 069 | 8, 892<br>4, 167, 856 | 14, 809<br>5, 140, 666 |
| 355 | 369 | 335 | 339 | 336 | 468 | 347 |
| 245<br>121, 789 | 197<br>101, 697 | 183<br>63, 776 | 526<br>95, 351 | 167<br>62, 222 | 201<br>70, 484 | 202<br>75, 884 |
| | 12<br>21, 384 | | 42<br>54, 497 | 12<br>21, 384 | 80<br>159, 678 | 46<br>34, 376 |
| 6<br>19, 440 | 12<br>38, 880 | 14<br>38, 880 | 86<br>54, 691 | 12<br>38, 880 | 6<br>19, 440 | 70<br>189, 626 |
| 114<br>31, 816 | 895<br>228, 581 | 282<br>76, 592 | 690<br>157, 874 | 738<br>162, 148 | 360<br>78, 796 | 745<br>554, 029 |
| 695<br>199, 206 | 830<br>202, 932 | 1, 215<br>242, 682 | 435<br>134, 784 | 585<br>213, 380 | 765<br>264, 167 | 375<br>138, 725 |
| 152<br>14, 775 | 104<br>10, 109 | 192<br>18, 662 | 96<br>9, 331 | 112<br>10, 887 | 96<br>9, 331 | 208<br>20, 131 |
| 36<br>52, 876 | 174<br>252, 925 | 492<br>206, 616 | 96<br>98, 335 | 262<br>263, 474 | 1, 457<br>1, 426, 553 | 332<br>348, 657 |
| 978<br>202, 023 | 984<br>179, 447 | 1, 104<br>201, 191 | 1, 062<br>193, 768 | 1, 032<br>187, 494 | 936<br>170, 868 | 1, 278<br>233, 488 |
| | 90<br>18, 954 | | | 1, 082<br>197, 856 | 70<br>26, 352 | 110<br>36, 558 |
| 490<br>156, 060 | 510<br>171, 180 | 200<br>56, 160 | 420<br>135, 648 | 220<br>63, 720 | 180<br>49, 464 | 760<br>215, 568 |
| 100<br>35, 640 | | 105<br>37, 422 | 145<br>51, 678 | 100<br>36, 180 | 50<br>17, 820 | 100<br>35, 640 |
| 1<br>1, 620 | | 60<br>12, 960 | 48<br>9, 331 | 75<br>43, 362 | 262<br>218, 916 | 628<br>542, 203 |
| 2, 028<br>712, 048 | 1, 596<br>656, 121 | 1, 492<br>747, 781 | 1, 518<br>638, 085 | 1, 870<br>683, 477 | 1, 322<br>504, 586 | 2, 484<br>859, 788 |
| | 40<br>9, 936 | 40<br>10, 368 | | | | |

## (5) 加工水産物

| 産地 | 合計 | 1月 | 2月 | 3月 | 4月 | 5月 |
|---|---|---|---|---|---|---|
| その他塩蔵品 | | | （ 続 ） | | | |
| 鳥取 | 12,666<br>1,448,842 | 1,050<br>102,060 | 960<br>93,312 | 840<br>90,072 | 585<br>68,364 | 375<br>43,297 |
| 広島 | 4,965<br>2,312,155 | 746<br>378,995 | 410<br>200,729 | | | |
| 山口 | 1,112<br>433,694 | 192<br>67,391 | 192<br>67,910 | 96<br>33,696 | 384<br>140,486 | |
| 福岡 | 3,352<br>3,417,974 | 89<br>106,131 | 188<br>208,593 | 135<br>206,820 | 234<br>264,038 | 277<br>260,928 |
| 開干あじ | | | | | | |
| 合計 | 83,445<br>24,162,173 | 8,747<br>2,407,045 | 7,222<br>2,214,511 | 11,690<br>2,641,330 | 7,428<br>2,283,954 | 7,363<br>1,972,224 |
| 平均価格 | 289 | 275 | 306 | 225 | 307 | 267 |
| 岐阜 | 15<br>4,860 | | | | | |
| 茨城 | 6,637<br>2,499,079 | 597<br>235,401 | 570<br>215,911 | 889<br>315,465 | 824<br>227,222 | 604<br>240,527 |
| 千葉 | 339<br>306,708 | 14<br>14,256 | 22<br>19,958 | 35<br>31,016 | 15<br>14,255 | 9<br>8,553 |
| 東京 | 510<br>535,115 | 40<br>40,436 | 40<br>41,992 | 50<br>52,488 | 40<br>41,991 | 10<br>10,498 |
| 富山 | 6,040<br>791,553 | 48<br>8,035 | | | 420<br>54,432 | 1,500<br>195,048 |
| 静岡 | 56,377<br>15,605,600 | 6,258<br>1,455,465 | 5,184<br>1,417,764 | 9,550<br>1,836,496 | 4,868<br>1,490,263 | 4,016<br>1,092,176 |
| 愛知 | 948<br>130,950 | | | 8<br>7,085 | 68<br>13,176 | 54<br>24,084 |
| 三重 | 5,996<br>2,227,727 | 814<br>356,465 | 616<br>247,806 | 628<br>239,652 | 603<br>264,222 | 530<br>209,466 |
| 大阪 | 240<br>79,920 | | 80<br>50,112 | | | |
| 兵庫 | 2,230<br>774,992 | 600<br>180,779 | 490<br>158,760 | 230<br>74,456 | 150<br>53,977 | 180<br>64,864 |
| 島根 | 4,041<br>1,143,029 | 360<br>102,384 | 220<br>62,208 | 300<br>84,672 | 440<br>124,416 | 460<br>127,008 |
| 山口 | 72<br>62,640 | 16<br>13,824 | | | | |
| 開干いわし | | | | | | |
| 合計 | 604<br>289,549 | 4<br>3,240 | 20<br>16,200 | 38<br>14,904 | 120<br>33,696 | 58<br>27,540 |
| 平均価格 | 479 | 810 | 810 | 392 | 280 | 474 |
| 東京 | 180<br>46,980 | | | 30<br>8,424 | 120<br>33,696 | 30<br>4,860 |
| 愛知 | 220<br>61,776 | | | | | |
| 大阪 | 204<br>180,793 | 4<br>3,240 | 20<br>16,200 | 8<br>6,480 | | 28<br>22,680 |

単位　上段　数量＝Ｋｇ
　　下段　金額＝円

| ６月 | ７月 | ８月 | ９月 | １０月 | １１月 | １２月 |
|---|---|---|---|---|---|---|
| | | | | | | |
| 255<br>29, 160 | 375<br>43, 416 | 240<br>28, 836 | 315<br>36, 288 | 945<br>108, 864 | 1, 395<br>159, 732 | 5, 331<br>645, 441 |
| | | | 160<br>31, 104 | 633<br>278, 877 | 1, 324<br>605, 407 | 1, 692<br>817, 043 |
| | | | | 10<br>5, 400 | 80<br>42, 822 | 158<br>75, 989 |
| 498<br>412, 754 | 371<br>350, 050 | 244<br>226, 368 | 307<br>320, 868 | 411<br>400, 464 | 308<br>343, 440 | 290<br>317, 520 |
| | | | | | | |
| 8, 182<br>2, 524, 211 | 8, 355<br>2, 225, 855 | 5, 601<br>1, 825, 801 | 5, 232<br>1, 681, 570 | 4, 761<br>1, 606, 760 | 4, 678<br>1, 469, 362 | 4, 186<br>1, 309, 550 |
| 308 | 266 | 325 | 321 | 337 | 314 | 312 |
| 15<br>4, 860 | | | | | | |
| 512<br>204, 814 | 490<br>192, 048 | 458<br>186, 540 | 462<br>185, 178 | 543<br>214, 544 | 398<br>157, 336 | 290<br>124, 093 |
| 35<br>31, 362 | 36<br>31, 016 | 37<br>34, 212 | 28<br>25, 660 | 51<br>45, 100 | 28<br>25, 660 | 29<br>25, 660 |
| 20<br>20, 995 | 140<br>153, 706 | 70<br>75, 557 | 10<br>10, 498 | 30<br>23, 966 | 50<br>52, 490 | 10<br>10, 498 |
| 1, 440<br>185, 328 | 2, 556<br>338, 515 | | 76<br>10, 195 | | | |
| 4, 682<br>1, 516, 916 | 3, 989<br>1, 173, 351 | 4, 140<br>1, 300, 382 | 3, 806<br>1, 250, 239 | 3, 347<br>1, 088, 238 | 3, 366<br>1, 018, 589 | 3, 171<br>965, 721 |
| 270<br>26, 244 | 240<br>23, 328 | 180<br>17, 496 | 90<br>8, 748 | 30<br>2, 754 | 8<br>8, 035 | |
| 758<br>396, 360 | 387<br>160, 488 | 200<br>42, 660 | 280<br>59, 616 | 320<br>67, 824 | 500<br>106, 596 | 360<br>76, 572 |
| | 80<br>19, 440 | | 80<br>10, 368 | | | |
| 130<br>47, 303 | 80<br>29, 419 | 90<br>33, 306 | 100<br>35, 964 | 90<br>63, 030 | 20<br>8, 640 | 70<br>24, 494 |
| 320<br>90, 029 | 341<br>90, 720 | 410<br>121, 824 | 300<br>85, 104 | 350<br>101, 304 | 300<br>85, 104 | 240<br>68, 256 |
| | 16<br>13, 824 | 16<br>13, 824 | | | 8<br>6, 912 | 16<br>14, 256 |
| | | | | | | |
| 16<br>12, 960 | 40<br>24, 624 | 28<br>24, 451 | 20<br>18, 619 | 16<br>15, 336 | 224<br>78, 971 | 20<br>19, 008 |
| 810 | 615 | 873 | 930 | 958 | 352 | 950 |
| | 20<br>5, 616 | | | | 200<br>56, 160 | |
| 16<br>12, 960 | 20<br>19, 008 | 28<br>24, 451 | 20<br>18, 619 | 16<br>15, 336 | 24<br>22, 811 | 20<br>19, 008 |

## (5) 加工水産物

| 産地 | 合計 | 1月 | 2月 | 3月 | 4月 | 5月 |
|---|---|---|---|---|---|---|
| 開干さば | | | | | | |
| 合計 | 8,243<br>3,060,047 | 798<br>298,997 | 1,235<br>415,149 | 1,004<br>352,237 | 660<br>254,991 | 479<br>205,286 |
| 平均価格 | 371 | 374 | 336 | 350 | 386 | 428 |
| 宮城 | 298<br>45,273 | 30<br>6,102 | 30<br>6,318 | 118<br>8,143 | | 10<br>2,052 |
| 茨城 | 4,915<br>1,678,473 | 662<br>215,006 | 973<br>272,096 | 783<br>266,024 | 413<br>130,948 | 316<br>122,604 |
| 千葉 | 1,173<br>925,858 | 94<br>74,519 | 132<br>105,145 | 88<br>65,920 | 97<br>79,871 | 83<br>66,482 |
| 富山 | 564<br>101,433 | | | | | |
| 福井 | 30<br>25,110 | | | 15<br>12,150 | | |
| 静岡 | 250<br>83,430 | | 100<br>31,590 | | 100<br>34,020 | |
| 愛知 | 620<br>129,924 | | | | 50<br>10,152 | 70<br>14,148 |
| 三重 | 12<br>3,370 | 12<br>3,370 | | | | |
| 大阪 | 381<br>67,176 | | | | | |
| その他開干 | | | | | | |
| 合計 | 80,447<br>33,693,805 | 5,755<br>2,532,726 | 7,502<br>2,830,587 | 7,129<br>2,895,372 | 8,209<br>3,597,303 | 6,809<br>2,661,743 |
| 平均価格 | 418 | 440 | 377 | 406 | 438 | 390 |
| 岐阜 | 41<br>4,320 | | | | | |
| 北海道 | 150<br>137,700 | 30<br>27,540 | | | 30<br>27,540 | |
| 宮城 | 3,335<br>1,031,436 | 228<br>80,094 | 244<br>90,916 | 708<br>215,202 | 392<br>140,488 | 308<br>99,210 |
| 茨城 | 38,714<br>12,957,296 | 2,450<br>828,622 | 3,758<br>1,230,216 | 3,920<br>1,346,433 | 2,882<br>1,019,473 | 3,316<br>1,096,836 |
| 千葉 | 13,413<br>13,167,487 | 1,058<br>1,009,112 | 919<br>868,625 | 894<br>872,815 | 1,527<br>1,521,502 | 1,004<br>978,692 |
| 東京 | 902<br>448,276 | 380<br>127,440 | 70<br>73,484 | 45<br>28,555 | 245<br>91,195 | 30<br>25,920 |
| 富山 | 5,342<br>695,899 | 60<br>8,748 | 234<br>30,424 | 114<br>15,552 | 420<br>54,432 | 1,020<br>132,192 |
| 石川 | 927<br>370,753 | 77<br>27,907 | 50<br>18,360 | 20<br>7,344 | 80<br>29,376 | 20<br>7,344 |
| 静岡 | 9,592<br>2,631,243 | 935<br>272,160 | 1,715<br>349,758 | 983<br>290,304 | 903<br>266,760 | 725<br>203,310 |
| 愛知 | 3,042<br>651,673 | | | 80<br>7,560 | 1,422<br>351,281 | 54<br>13,997 |
| 三重 | 4,006<br>904,208 | 341<br>45,565 | 380<br>88,020 | 335<br>84,715 | 280<br>67,392 | 290<br>65,880 |
| 大阪 | 120<br>25,920 | | | | | |

単位　上段　数量＝Ｋｇ
下段　金額＝円

| ６月 | ７月 | ８月 | ９月 | １０月 | １１月 | １２月 |
|---|---|---|---|---|---|---|
| | | | | | | |
| 576<br>230, 697 | 636<br>251, 119 | 806<br>294, 763 | 772<br>238, 967 | 382<br>160, 095 | 465<br>187, 476 | 430<br>170, 270 |
| 400 | 394 | 365 | 309 | 419 | 403 | 395 |
| 110<br>22, 658 | | | | | | |
| 347<br>129, 473 | 288<br>111, 384 | 420<br>170, 880 | 252<br>71, 929 | 116<br>55, 081 | 203<br>75, 504 | 142<br>57, 544 |
| 89<br>72, 356 | 98<br>79, 957 | 125<br>89, 161 | 108<br>84, 839 | 88<br>72, 010 | 92<br>71, 796 | 79<br>63, 802 |
| | | | 192<br>34, 949 | 168<br>30, 844 | 60<br>11, 016 | 144<br>24, 624 |
| | | | | | 10<br>8, 640 | 5<br>4, 320 |
| | | | | | | 50<br>17, 820 |
| 30<br>6, 210 | 50<br>10, 314 | 80<br>17, 010 | 220<br>47, 250 | 10<br>2, 160 | 100<br>20, 520 | 10<br>2, 160 |
| | 200<br>49, 464 | 181<br>17, 712 | | | | |
| | | | | | | |
| 8, 244<br>3, 105, 571 | 7, 526<br>2, 927, 293 | 5, 977<br>2, 611, 924 | 6, 438<br>3, 045, 878 | 6, 016<br>2, 660, 387 | 6, 352<br>2, 565, 914 | 4, 490<br>2, 259, 107 |
| 376 | 388 | 436 | 473 | 442 | 403 | 503 |
| | | | 41<br>4, 320 | | | |
| | 30<br>27, 540 | | 30<br>27, 540 | | | 30<br>27, 540 |
| 752<br>149, 300 | 108<br>40, 242 | 126<br>53, 656 | 108<br>40, 242 | 126<br>47, 629 | 109<br>26, 828 | 126<br>47, 629 |
| 3, 697<br>1, 121, 729 | 3, 651<br>1, 112, 864 | 3, 317<br>1, 082, 981 | 3, 134<br>1, 079, 264 | 3, 527<br>1, 130, 732 | 2, 633<br>1, 003, 172 | 2, 429<br>904, 974 |
| 1, 175<br>1, 161, 626 | 1, 187<br>1, 192, 664 | 1, 129<br>1, 083, 322 | 1, 393<br>1, 347, 610 | 1, 148<br>1, 132, 938 | 962<br>965, 475 | 1, 017<br>1, 033, 106 |
| 20<br>20, 088 | 20<br>20, 250 | 10<br>9, 720 | 10<br>10, 498 | 19<br>8, 931 | 31<br>17, 317 | 22<br>14, 878 |
| 900<br>116, 640 | 1, 440<br>184, 680 | 270<br>34, 992 | 300<br>44, 388 | 92<br>15, 271 | 396<br>48, 730 | 96<br>9, 850 |
| 170<br>62, 046 | 220<br>91, 098 | 30<br>11, 988 | 120<br>53, 676 | 50<br>21, 708 | 10<br>4, 158 | 80<br>35, 748 |
| 860<br>242, 352 | 510<br>149, 717 | 670<br>186, 948 | 790<br>223, 344 | 650<br>188, 568 | 501<br>164, 872 | 350<br>93, 150 |
| 290<br>83, 916 | | | 12<br>2, 722 | 24<br>6, 869 | 1, 160<br>185, 328 | |
| 300<br>71, 712 | 240<br>57, 348 | 315<br>73, 062 | 325<br>78, 354 | 360<br>85, 536 | 510<br>112, 536 | 330<br>74, 088 |
| | 80<br>17, 712 | 40<br>8, 208 | | | | |

## (5) 加工水産物

| 産地 | 合計 | 1月 | 2月 | 3月 | 4月 | 5月 |
|---|---|---|---|---|---|---|
| その他開干 | | | （ 続 ） | | | |
| 兵 庫 | 510<br>351, 391 | 140<br>51, 624 | 90<br>35, 424 | 20<br>18, 252 | 10<br>7, 452 | 30<br>29, 549 |
| 島 根 | 130<br>143, 640 | 20<br>27, 216 | | 10<br>8, 640 | | |
| 山 口 | 12<br>3, 370 | 12<br>3, 370 | | | | |
| 福 岡 | 211<br>169, 193 | 24<br>23, 328 | 42<br>45, 360 | | 18<br>20, 412 | 12<br>8, 813 |
| 丸干あじ | | | | | | |
| 合 計 | 468<br>86, 119 | | | | | |
| 平均価格 | 184 | | | | | |
| 富 山 | 108<br>16, 135 | | | | | |
| 島 根 | 360<br>69, 984 | | | | | |
| 丸干いわし | | | | | | |
| 合 計 | 74, 519<br>13, 797, 763 | 11, 712<br>1, 968, 754 | 11, 295<br>1, 796, 923 | 6, 207<br>1, 190, 523 | 5, 113<br>855, 417 | 5, 063<br>843, 280 |
| 平均価格 | 185 | 168 | 159 | 191 | 167 | 166 |
| 岐 阜 | 24<br>6, 221 | | 12<br>3, 046 | | | |
| 千 葉 | 4, 512<br>973, 944 | 708<br>152, 928 | 348<br>75, 168 | 252<br>54, 432 | 204<br>44, 064 | 216<br>46, 656 |
| 東 京 | 381<br>392, 867 | 39<br>38, 364 | 65<br>63, 938 | 53<br>52, 531 | 10<br>10, 368 | 36<br>37, 757 |
| 愛 知 | 3, 059<br>779, 780 | 910<br>232, 071 | 294<br>81, 798 | 187<br>38, 750 | 132<br>34, 213 | 60<br>15, 487 |
| 島 根 | 63, 002<br>8, 956, 152 | 9, 576<br>1, 239, 267 | 10, 305<br>1, 389, 524 | 5, 320<br>746, 924 | 4, 600<br>641, 211 | 4, 593<br>628, 706 |
| 広 島 | 900<br>176, 040 | 100<br>19, 764 | 120<br>20, 628 | 80<br>16, 092 | 80<br>16, 092 | 80<br>16, 092 |
| 大 分 | 2, 641<br>2, 512, 759 | 379<br>286, 360 | 151<br>162, 821 | 315<br>281, 794 | 87<br>109, 469 | 78<br>98, 582 |
| 丸干さんま | | | | | | |
| 合 計 | 20<br>3, 240 | | | 20<br>3, 240 | | |
| 平均価格 | 162 | | | 162 | | |
| 宮 城 | 20<br>3, 240 | | | 20<br>3, 240 | | |
| ししゃも | | | | | | |
| 合 計 | 120, 610<br>23, 292, 682 | 11, 474<br>1, 941, 957 | 11, 151<br>2, 249, 823 | 10, 851<br>1, 983, 908 | 11, 901<br>2, 122, 802 | 12, 574<br>2, 346, 086 |
| 平均価格 | 193 | 169 | 201 | 182 | 178 | 186 |

単位　上段　数量＝Ｋｇ
下段　金額＝円

| ６月 | ７月 | ８月 | ９月 | １０月 | １１月 | １２月 |
|---|---|---|---|---|---|---|
| | | | | | | |
| 30<br>26,698<br>50<br>49,464 | 20<br>15,898<br>20<br>17,280 | 70<br>67,047 | 50<br>54,000<br>10<br>8,640<br>115<br>71,280 | 10<br>7,949<br>10<br>14,256 | 40<br>37,498 | 10<br>18,144 |
| | | | | | | |
| 80<br>15,552<br>194<br>80<br>15,552 | 40<br>7,776<br>194<br>40<br>7,776 | 40<br>7,776<br>194<br>40<br>7,776 | 112<br>18,857<br>168<br>72<br>11,081<br>40<br>7,776 | 40<br>7,776<br>194<br>40<br>7,776 | 76<br>12,830<br>168<br>36<br>5,054<br>40<br>7,776 | 80<br>15,552<br>194<br>80<br>15,552 |
| | | | | | | |
| 4,371<br>755,406<br>172<br>204<br>44,064<br>29<br>28,772<br>108<br>27,864<br>3,866<br>527,073<br>60<br>11,772<br>104<br>115,861 | 3,341<br>711,870<br>213<br>264<br>57,024<br>66<br>68,343<br>96<br>24,753<br>2,688<br>378,595<br>60<br>11,880<br>167<br>171,275 | 3,138<br>606,887<br>193<br>264<br>56,376<br>3<br>3,197<br>120<br>29,484<br>2,564<br>378,015<br>60<br>11,880<br>127<br>127,935 | 3,548<br>681,395<br>192<br>12<br>3,175<br>192<br>41,472<br>6<br>6,653<br>72<br>18,662<br>3,067<br>462,038<br>60<br>11,880<br>139<br>137,515 | 3,713<br>722,654<br>194<br>312<br>67,392<br>15<br>17,280<br>60<br>15,423<br>3,120<br>468,066<br>80<br>16,092<br>126<br>138,401 | 7,611<br>1,319,987<br>173<br>264<br>57,024<br>18<br>20,736<br>216<br>55,793<br>6,910<br>1,021,606<br>60<br>11,988<br>143<br>152,840 | 9,407<br>2,344,667<br>249<br>1,284<br>277,344<br>41<br>44,928<br>804<br>205,482<br>6,393<br>1,075,127<br>60<br>11,880<br>825<br>729,906 |
| | | | | | | |
| | | | | | | |
| | | | | | | |
| 12,955<br>2,487,112<br>191 | 8,654<br>1,709,954<br>197 | 8,971<br>1,952,253<br>217 | 9,018<br>1,828,749<br>202 | 8,123<br>1,766,982<br>217 | 8,071<br>1,635,849<br>202 | 6,867<br>1,267,207<br>184 |

## (5) 加工水産物

| 産地 | 合計 | 1月 | 2月 | 3月 | 4月 | 5月 |
|---|---|---|---|---|---|---|
| ししゃも | | | （ 続 ） | | | |
| 北海道 | 864<br>331, 236 | | | 400<br>68, 040 | | 400<br>64, 800 |
| 茨 城 | 44, 950<br>8, 159, 616 | 5, 040<br>889, 272 | 2, 790<br>507, 708 | 3, 090<br>601, 344 | 4, 660<br>845, 100 | 6, 000<br>1, 091, 016 |
| 東 京 | 120<br>16, 632 | 20<br>2, 592 | 100<br>14, 040 | | | |
| 石 川 | 156<br>20, 218 | | | 60<br>6, 221 | | |
| 静 岡 | 120<br>20, 736 | | | | 120<br>20, 736 | |
| 愛 知 | 10<br>5, 400 | | | | 10<br>5, 400 | |
| 三 重 | 65, 743<br>9, 951, 049 | 5, 905<br>885, 166 | 6, 687<br>1, 027, 436 | 6, 548<br>1, 019, 512 | 6, 644<br>996, 254 | 5, 621<br>850, 696 |
| 大 阪 | 1, 282<br>1, 517, 108 | 20<br>36, 288 | 410<br>398, 304 | 30<br>54, 432 | 30<br>54, 432 | 120<br>127, 008 |
| 島 根 | 126<br>20, 082 | | | | | |
| 広 島 | 7<br>10, 206 | | | | | |
| 山 口 | 3, 575<br>2, 392, 005 | 30<br>28, 296 | 828<br>229, 759 | 342<br>153, 230 | 130<br>138, 672 | 145<br>150, 552 |
| 福 岡 | 3, 587<br>766, 746 | 459<br>100, 343 | 336<br>72, 576 | 381<br>81, 129 | 307<br>62, 208 | 288<br>62, 014 |
| 大 分 | 70<br>81, 648 | | | | | |
| その他丸干 | | | | | | |
| 合 計 | 2, 625<br>1, 723, 680 | 635<br>288, 632 | 620<br>245, 459 | 290<br>136, 351 | 180<br>141, 682 | 140<br>148, 973 |
| 平均価格 | 656 | 454 | 395 | 470 | 787 | 1, 064 |
| 福 井 | 285<br>167, 589 | 15<br>8, 019 | 45<br>23, 814 | | 90<br>47, 790 | 30<br>19, 440 |
| 兵 庫 | 1, 155<br>294, 338 | 465<br>118, 908 | 480<br>122, 537 | 210<br>52, 893 | | |
| 山 口 | 30<br>57, 024 | | | | | 20<br>35, 640 |
| 大 分 | 1, 155<br>1, 204, 729 | 155<br>161, 705 | 95<br>99, 108 | 80<br>83, 458 | 90<br>93, 892 | 90<br>93, 893 |
| その他塩干品 | | | | | | |
| 合 計 | 369, 046<br>65, 281, 467 | 30, 358<br>4, 968, 609 | 23, 833<br>4, 256, 720 | 25, 791<br>4, 783, 155 | 26, 567<br>5, 270, 428 | 32, 055<br>5, 125, 939 |
| 平均価格 | 176 | 163 | 178 | 185 | 198 | 159 |
| 岐 阜 | 11, 625<br>4, 462, 688 | 579<br>168, 325 | 621<br>279, 403 | 824<br>285, 021 | 801<br>267, 710 | 677<br>191, 105 |
| 北海道 | 330<br>79, 453 | 12<br>2, 204 | 12<br>2, 204 | 24<br>3, 759 | 18<br>3, 306 | 12<br>2, 204 |
| 宮 城 | 33, 238<br>5, 412, 874 | 2, 884<br>484, 927 | 1, 952<br>359, 529 | 2, 988<br>417, 548 | 2, 392<br>269, 066 | 2, 562<br>392, 416 |

単位　上段　数量＝Ｋｇ
下段　金額＝円

| ６月 | ７月 | ８月 | ９月 | １０月 | １１月 | １２月 |
|---|---|---|---|---|---|---|
| | | | | | | |
| | | 20<br>11, 340 | | 9<br>39, 852 | 35<br>147, 204 | |
| 7, 405<br>1, 297, 836 | 3, 970<br>718, 200 | 3, 415<br>607, 392 | 2, 925<br>537, 300 | 2, 140<br>416, 664 | 1, 940<br>344, 196 | 1, 575<br>303, 588 |
| 24<br>4, 666 | | | 72<br>9, 331 | | | |
| 4, 874<br>720, 912 | 4, 128<br>622, 265 | 4, 712<br>707, 402 | 5, 289<br>766, 742 | 5, 282<br>816, 906 | 5, 191<br>790, 949 | 4, 862<br>746, 809 |
| 70<br>97, 038 | 20<br>36, 288 | 174<br>232, 502 | 192<br>219, 024 | 136<br>159, 408 | 20<br>36, 288 | 60<br>66, 096 |
| | 54<br>10, 497 | | | | 72<br>9, 585 | |
| | | | | 3<br>4, 374 | 4<br>5, 832 | |
| 258<br>296, 676 | 208<br>225, 504 | 314<br>292, 529 | 264<br>236, 736 | 358<br>287, 820 | 554<br>246, 715 | 144<br>105, 516 |
| 324<br>69, 984 | 234<br>50, 544 | 306<br>66, 096 | 276<br>59, 616 | 195<br>41, 958 | 255<br>55, 080 | 226<br>45, 198 |
| | 40<br>46, 656 | 30<br>34, 992 | | | | |
| | | | | | | |
| 110<br>102, 673 | 90<br>93, 891 | 130<br>123, 764 | 115<br>114, 047 | 120<br>136, 143 | 110<br>103, 388 | 85<br>88, 677 |
| 933 | 1, 043 | 952 | 991 | 1, 134 | 939 | 1, 043 |
| 30<br>19, 440 | | 30<br>19, 440 | 15<br>9, 720 | | 30<br>19, 926 | |
| | | | | 10<br>21, 384 | | |
| 80<br>83, 233 | 90<br>93, 891 | 100<br>104, 324 | 100<br>104, 327 | 110<br>114, 759 | 80<br>83, 462 | 85<br>88, 677 |
| | | | | | | |
| 31, 431<br>5, 128, 378 | 37, 220<br>6, 095, 342 | 30, 923<br>5, 638, 774 | 36, 310<br>5, 592, 548 | 30, 918<br>5, 398, 754 | 28, 180<br>4, 837, 364 | 35, 460<br>8, 185, 456 |
| 163 | 163 | 182 | 154 | 174 | 171 | 230 |
| 1, 370<br>363, 362 | 953<br>247, 661 | 882<br>227, 430 | 1, 153<br>322, 428 | 1, 043<br>286, 389 | 866<br>305, 481 | 1, 856<br>1, 518, 373 |
| 12<br>2, 204 | 12<br>2, 204 | 12<br>2, 301 | 18<br>3, 306 | 12<br>2, 204 | | 186<br>53, 557 |
| 3, 424<br>606, 957 | 3, 781<br>593, 109 | 3, 852<br>695, 410 | 2, 846<br>505, 878 | 2, 556<br>461, 383 | 2, 159<br>373, 308 | 1, 842<br>253, 343 |

## (5) 加工水産物

| 産地 | 合計 | 1月 | 2月 | 3月 | 4月 | 5月 |
|---|---|---|---|---|---|---|
| その他塩干品 | | | （ 続 ） | | | |
| 茨城 | 2,253<br>1,812,445 | 265<br>213,462 | 314<br>223,128 | 283<br>208,602 | 251<br>200,124 | 252<br>217,728 |
| 千葉 | 40<br>72,360 | | | 20<br>3,240 | | |
| 東京 | 1,498<br>2,202,418 | 125<br>41,256 | 157<br>135,270 | 45<br>44,955 | 153<br>122,688 | 89<br>69,174 |
| 神奈川 | 20,056<br>6,007,236 | 1,232<br>316,467 | 1,140<br>300,748 | 1,659<br>391,667 | 1,608<br>517,347 | 1,647<br>511,126 |
| 新潟 | 7,734<br>1,686,765 | 657<br>139,331 | 735<br>152,890 | 723<br>176,037 | 660<br>147,499 | 624<br>122,037 |
| 富山 | 440<br>138,024 | | | | | 20<br>6,480 |
| 石川 | 2,196<br>409,774 | 176<br>21,728 | 86<br>18,552 | 156<br>21,187 | 202<br>41,523 | 168<br>29,935 |
| 福井 | 240<br>46,332 | | 60<br>11,340 | | 60<br>11,664 | |
| 長野 | 10<br>1,944 | | | | 10<br>1,944 | |
| 静岡 | 220<br>54,162 | | 90<br>25,272 | 90<br>24,138 | | |
| 愛知 | 187,944<br>19,020,269 | 12,264<br>1,179,043 | 12,900<br>1,445,426 | 13,318<br>1,762,496 | 13,801<br>1,491,513 | 17,940<br>1,580,191 |
| 三重 | 2,042<br>1,632,366 | 60<br>16,416 | 20<br>5,616 | 80<br>24,840 | 734<br>787,428 | 422<br>368,518 |
| 滋賀 | 3,780<br>1,020,438 | 300<br>81,000 | 300<br>80,838 | 408<br>110,160 | 312<br>84,240 | 480<br>129,600 |
| 大阪 | 24,496<br>3,860,028 | 5,010<br>711,180 | | 26<br>97,740 | 610<br>85,752 | 2,520<br>385,560 |
| 兵庫 | 24,990<br>7,211,059 | 1,345<br>378,652 | 1,826<br>495,156 | 1,884<br>525,575 | 1,717<br>457,624 | 1,461<br>469,102 |
| 鳥取 | 1,816<br>639,571 | 168<br>27,216 | 312<br>50,544 | 96<br>16,200 | 120<br>22,680 | 48<br>9,072 |
| 島根 | 14,103<br>3,122,239 | 3,187<br>695,801 | 1,624<br>290,257 | 268<br>63,222 | 306<br>72,144 | 252<br>60,846 |
| 広島 | 6,850<br>1,364,879 | 580<br>131,045 | 450<br>111,066 | 406<br>121,500 | 630<br>183,708 | 434<br>55,296 |
| 山口 | 7,530<br>1,993,534 | 894<br>227,891 | 724<br>186,192 | 735<br>196,561 | 698<br>180,998 | 534<br>137,377 |
| 徳島 | 80<br>18,145 | | | 48<br>10,887 | 32<br>7,258 | |
| 香川 | 240<br>960 | | | | | |
| 愛媛 | 1,161<br>101,294 | | | 800<br>2,000 | 181<br>48,750 | 60<br>16,200 |
| 福岡 | 12,197<br>1,960,782 | 588<br>98,105 | 510<br>83,289 | 648<br>107,437 | 1,023<br>157,332 | 1,602<br>253,496 |
| 佐賀 | 1,809<br>928,216 | 32<br>34,560 | | 190<br>162,162 | 240<br>99,101 | 203<br>112,514 |
| 熊本 | 120<br>12,183 | | | 72<br>6,221 | | 48<br>5,962 |
| 宮崎 | 8<br>9,029 | | | | 8<br>9,029 | |

単位　上段　数量＝Ｋｇ
　　下段　金額＝円

| ６月 | ７月 | ８月 | ９月 | １０月 | １１月 | １２月 |
|---|---|---|---|---|---|---|
| | | | | | | |
| 255<br>177,379 | 136<br>122,418 | 112<br>115,776 | 113<br>89,316 | 100<br>91,152 | 71<br>45,900 | 101<br>107,460 |
| | | 10<br>34,560 | | 10<br>34,560 | | |
| 117<br>120,625 | 54<br>41,958 | 67<br>35,984 | 108<br>69,519 | 167<br>116,226 | 148<br>347,910 | 268<br>1,056,853 |
| 2,093<br>697,610 | 1,896<br>640,770 | 1,971<br>621,216 | 1,758<br>528,887 | 1,809<br>525,366 | 1,428<br>398,979 | 1,815<br>557,053 |
| 588<br>112,882 | 588<br>108,285 | 678<br>166,016 | 660<br>153,738 | 651<br>151,620 | 585<br>139,629 | 585<br>116,801 |
| | | | | | 260<br>81,432 | 160<br>50,112 |
| 162<br>41,176 | 222<br>42,799 | 210<br>47,138 | 204<br>42,830 | 286<br>52,301 | 78<br>19,731 | 246<br>30,874 |
| | | | | | 120<br>23,328 | |
| | | | 40<br>4,752 | | | |
| 17,676<br>1,590,579 | 17,711<br>1,874,516 | 16,842<br>1,961,783 | 21,552<br>1,889,198 | 15,151<br>1,524,949 | 15,090<br>1,365,234 | 13,699<br>1,355,341 |
| 52<br>22,896 | 84<br>81,000 | 320<br>236,790 | 70<br>24,926 | 160<br>50,112 | | 40<br>13,824 |
| 534<br>144,180 | 366<br>98,820 | 636<br>171,720 | 444<br>119,880 | | | |
| 110<br>33,804 | 6,020<br>875,016 | 450<br>89,208 | 100<br>73,656 | 1,650<br>281,232 | | 8,000<br>1,226,880 |
| 2,331<br>672,780 | 2,404<br>705,103 | 2,432<br>682,571 | 3,338<br>967,900 | 2,699<br>791,601 | 1,945<br>604,295 | 1,608<br>460,700 |
| 72<br>13,867 | 120<br>23,198 | 48<br>9,331 | 120<br>23,457 | 192<br>37,324 | 96<br>18,662 | 424<br>388,020 |
| 180<br>44,603 | 120<br>28,598 | 116<br>32,010 | 216<br>50,910 | 1,908<br>450,146 | 3,226<br>741,408 | 2,700<br>592,294 |
| 360<br>29,160 | 542<br>83,052 | 504<br>68,342 | 446<br>56,268 | 1,020<br>225,677 | 852<br>152,518 | 626<br>147,247 |
| 649<br>168,902 | 980<br>265,897 | 650<br>172,271 | 1,278<br>349,607 | 222<br>61,830 | 66<br>18,144 | 100<br>27,864 |
| | | | | | 240<br>960 | |
| | | | 60<br>16,200 | 60<br>18,144 | | |
| 1,286<br>198,288 | 1,096<br>174,700 | 940<br>157,504 | 1,468<br>218,979 | 1,102<br>182,171 | 810<br>141,909 | 1,124<br>187,572 |
| 160<br>87,124 | 135<br>86,238 | 191<br>111,413 | 318<br>80,913 | 120<br>54,367 | 140<br>58,536 | 80<br>41,288 |

## (5) 加工水産物

| 産地 | 合計 | 1月 | 2月 | 3月 | 4月 | 5月 |
|---|---|---|---|---|---|---|
| 煮干いわし | | | | | | |
| 合計 | 80<br>138,483 | 14<br>23,058 | 12<br>17,442 | 12<br>31,050 | 10<br>4,536 | |
| 平均価格 | 1,731 | 1,647 | 1,453 | 2,587 | 453 | |
| 富山 | 6<br>9,504 | | 4<br>7,344 | | | |
| 愛知 | 54<br>115,803 | 14<br>23,058 | 8<br>10,098 | 12<br>31,050 | | |
| 広島 | 20<br>13,176 | | | | 10<br>4,536 | |
| かえり煮干 | | | | | | |
| 合計 | 1,503<br>1,205,388 | 9<br>9,720 | 54<br>24,408 | 410<br>305,100 | 336<br>254,664 | 34<br>42,336 |
| 平均価格 | 801 | 1,080 | 452 | 744 | 757 | 1,245 |
| 岐阜 | 9<br>9,720 | 9<br>9,720 | | | | |
| 愛知 | 4<br>12,096 | | | | | 4<br>12,096 |
| 大阪 | 600<br>536,760 | | | | | |
| 和歌山 | 20<br>25,920 | | | | | 20<br>25,920 |
| 高知 | 870<br>620,892 | | 54<br>24,408 | 410<br>305,100 | 336<br>254,664 | 10<br>4,320 |
| しらす干 | | | | | | |
| 合計 | 93,260<br>66,370,103 | 3,897<br>3,904,929 | 4,544<br>4,086,771 | 5,350<br>4,673,984 | 6,338<br>5,969,830 | 9,049<br>5,122,199 |
| 平均価格 | 711 | 1,002 | 899 | 873 | 941 | 566 |
| 岐阜 | 607<br>1,574,874 | 90<br>170,316 | 12<br>30,456 | 131<br>333,042 | 120<br>298,080 | 70<br>210,168 |
| 東京 | 2,021<br>4,361,684 | | | 99<br>247,407 | 205<br>418,478 | 270<br>915,624 |
| 愛知 | 15,730<br>34,138,231 | 1,286<br>2,756,425 | 893<br>1,882,280 | 898<br>2,716,567 | 1,446<br>4,208,738 | 945<br>1,897,194 |
| 三重 | 5,789<br>8,008,243 | 121<br>344,725 | 732<br>1,329,113 | 567<br>515,635 | 665<br>293,220 | 1,621<br>850,500 |
| 大阪 | 2,025<br>4,311,598 | 60<br>123,120 | 91<br>215,460 | 30<br>69,984 | | 28<br>99,792 |
| 兵庫 | 126<br>9,526 | | | 126<br>9,526 | | |
| 和歌山 | 66,016<br>12,726,731 | 2,280<br>385,398 | 2,610<br>438,777 | 3,388<br>584,442 | 3,855<br>676,026 | 6,061<br>1,080,027 |
| 岡山 | 210<br>628,020 | 40<br>101,520 | 50<br>135,000 | 60<br>159,300 | 10<br>27,000 | |
| 広島 | 233<br>341,844 | 9<br>12,085 | 20<br>33,977 | 11<br>15,401 | 21<br>36,948 | 26<br>43,298 |
| 愛媛 | 260<br>111,888 | 10<br>4,212 | 10<br>4,212 | 20<br>8,424 | 10<br>4,212 | 10<br>4,212 |

単位　上段　数量＝Ｋｇ
下段　金額＝円

| ６月 | ７月 | ８月 | ９月 | １０月 | １１月 | １２月 |
|---|---|---|---|---|---|---|
| | | | | | | |
| 6<br>14, 256<br><br>2, 376<br><br>6<br>14, 256 | | 6<br>17, 901<br><br>2, 983<br><br>6<br>17, 901 | 2<br>2, 160<br><br>1, 080<br><br>2<br>2, 160 | 10<br>8, 640<br><br>864<br><br>10<br>8, 640 | 8<br>19, 440<br><br>2, 430<br><br>8<br>19, 440 | |
| | | | | | | |
| | | 500<br>407, 160<br><br>814<br><br>500<br>407, 160 | | 160<br>162, 000<br><br>1, 012<br><br>100<br>129, 600<br><br>60<br>32, 400 | | |
| | | | | | | |
| 10, 638<br>9, 780, 743<br><br>919<br><br>15<br>49, 542<br><br>282<br>727, 552<br><br>2, 131<br>4, 428, 153<br><br>605<br>2, 023, 326<br><br>400<br>1, 034, 856<br><br>7, 137<br>1, 431, 443<br><br>36<br>62, 867<br><br>20<br>8, 424 | 9, 878<br>8, 705, 377<br><br>881<br><br>83<br>166, 830<br><br>804<br>1, 427, 176<br><br>2, 807<br>5, 331, 681<br><br>146<br>474, 228<br><br>5, 985<br>1, 186, 002<br><br>20<br>82, 080<br><br>17<br>25, 716<br><br>10<br>4, 212 | 8, 084<br>3, 737, 581<br><br>462<br><br>85<br>141, 653<br><br>761<br>1, 857, 517<br><br>349<br>332, 532<br><br>6, 830<br>1, 362, 582<br><br>7<br>10, 465<br><br>40<br>16, 956 | 9, 817<br>6, 277, 770<br><br>639<br><br>12<br>47, 952<br><br>261<br>471, 484<br><br>1, 271<br>2, 919, 219<br><br>593<br>1, 157, 598<br><br>7, 620<br>1, 526, 364<br><br>30<br>123, 120<br><br>8<br>12, 917<br><br>10<br>4, 212 | 9, 585<br>6, 109, 036<br><br>637<br><br>24<br>84, 888<br><br>6<br>4, 924<br><br>663<br>1, 847, 016<br><br>60<br>246, 240<br><br>1, 212<br>2, 366, 626<br><br>7, 560<br>1, 497, 933<br><br>12<br>26, 309<br><br>30<br>12, 744 | 8, 752<br>4, 855, 468<br><br>554<br><br>24<br>96, 552<br><br>3<br>2, 462<br><br>1, 834<br>2, 928, 019<br><br>217<br>253, 152<br><br>96<br>198, 288<br><br>6, 510<br>1, 312, 346<br><br>16<br>31, 493<br><br>40<br>18, 252 | 7, 328<br>3, 146, 415<br><br>429<br><br>26<br>87, 048<br><br>6<br>4, 924<br><br>795<br>1, 365, 422<br><br>113<br>187, 974<br><br>108<br>203, 472<br><br>6, 180<br>1, 245, 391<br><br>50<br>30, 368<br><br>50<br>21, 816 |

## (5) 加工水産物

| 産地 | 合計 | 1月 | 2月 | 3月 | 4月 | 5月 |
|---|---|---|---|---|---|---|
| しらす干 | | | （ 続 ） | | | |
| 福 岡 | 243<br>157,464 | 1<br>7,128 | 126<br>17,496 | 20<br>14,256 | 6<br>7,128 | 18<br>21,384 |
| こうなご | | | | | | |
| 合 計 | 2,038<br>472,392 | 180<br>34,992 | 150<br>29,160 | 178<br>110,808 | 150<br>29,160 | 150<br>29,160 |
| 平均価格 | 231 | 194 | 194 | 622 | 194 | 194 |
| 茨 城 | 2,010<br>390,744 | 180<br>34,992 | 150<br>29,160 | 150<br>29,160 | 150<br>29,160 | 150<br>29,160 |
| 愛 知 | 16<br>49,248 | | | 16<br>49,248 | | |
| 三 重 | 12<br>32,400 | | | 12<br>32,400 | | |
| ひらこ煮干 | | | | | | |
| 合 計 | 183<br>35,834 | | | | | |
| 平均価格 | 195 | | | | | |
| 岐 阜 | 162<br>24,494 | | | | | |
| 大 阪 | 21<br>11,340 | | | | | |
| 干かれい | | | | | | |
| 合 計 | 3,553<br>1,637,185 | 220<br>115,039 | 260<br>174,914 | 170<br>100,697 | 483<br>282,613 | 210<br>96,768 |
| 平均価格 | 460 | 522 | 672 | 592 | 585 | 460 |
| 千 葉 | 30<br>35,899 | 10<br>12,960 | | 10<br>11,664 | 10<br>11,275 | |
| 兵 庫 | 1,763<br>601,193 | 10<br>12,917 | 40<br>51,171 | | 203<br>125,063 | 90<br>23,328 |
| 鳥 取 | 110<br>183,384 | 20<br>37,584 | 10<br>16,200 | 10<br>16,200 | 10<br>16,200 | 10<br>16,200 |
| 島 根 | 1,650<br>816,709 | 180<br>51,578 | 210<br>107,543 | 150<br>72,833 | 260<br>130,075 | 110<br>57,240 |
| 干するめ | | | | | | |
| 合 計 | 2,799<br>10,456,500 | 120<br>412,560 | 200<br>770,126 | 170<br>509,760 | 173<br>532,224 | 90<br>374,760 |
| 平均価格 | 3,735 | 3,438 | 3,850 | 2,998 | 3,076 | 4,164 |
| 岐 阜 | 10<br>60,388 | | | | | |
| 北海道 | 270<br>1,574,640 | | 20<br>93,960 | | 10<br>45,360 | 20<br>93,960 |
| 宮 城 | 350<br>141,102 | | | | | |
| 東 京 | 570<br>3,545,640 | | | | | |

単位　上段　数量＝Ｋｇ
下段　金額＝円

| ６月 | ７月 | ８月 | ９月 | １０月 | １１月 | １２月 |
|---|---|---|---|---|---|---|
| | | | | | | |
| 12<br>14, 580 | 6<br>7, 452 | 12<br>15, 876 | 12<br>14, 904 | 18<br>22, 356 | 12<br>14, 904 | |
| | | | | | | |
| 150<br>29, 160<br>194<br>150<br>29, 160 | 150<br>29, 160<br>194<br>150<br>29, 160 | 180<br>34, 992<br>194<br>180<br>34, 992 | 180<br>34, 992<br>194<br>180<br>34, 992 | 210<br>40, 824<br>194<br>210<br>40, 824 | 180<br>34, 992<br>194<br>180<br>34, 992 | 180<br>34, 992<br>194<br>180<br>34, 992 |
| | | | | | | |
| | | | 162<br>24, 494<br>151<br>162<br>24, 494 | 21<br>11, 340<br>540<br>21<br>11, 340 | | |
| | | | | | | |
| 180<br>66, 096<br>367<br>80<br>20, 736<br>10<br>16, 200<br>90<br>29, 160 | 300<br>120, 096<br>400<br>180<br>46, 656<br>10<br>16, 200<br>110<br>57, 240 | 380<br>142, 776<br>375<br>230<br>59, 616<br>10<br>16, 200<br>140<br>66, 960 | 290<br>124, 762<br>430<br>210<br>75, 082<br>80<br>49, 680 | 370<br>149, 040<br>402<br>250<br>64, 800<br>120<br>84, 240 | 330<br>104, 328<br>316<br>240<br>62, 208<br>10<br>16, 200<br>80<br>25, 920 | 360<br>160, 056<br>444<br>230<br>59, 616<br>10<br>16, 200<br>120<br>84, 240 |
| | | | | | | |
| 87<br>318, 600<br>3, 662 | 50<br>195, 480<br>3, 909<br>10<br>45, 360 | 70<br>279, 720<br>3, 996<br>10<br>45, 360 | 240<br>861, 840<br>3, 591<br>30<br>183, 600 | 120<br>616, 680<br>5, 139<br>10<br>45, 360<br>60<br>370, 440 | 510<br>2, 418, 190<br>4, 741<br>10<br>60, 388<br>70<br>429, 840<br>100<br>32, 022<br>280<br>1, 750, 680 | 969<br>3, 166, 560<br>3, 267<br>120<br>775, 440<br>250<br>109, 080<br>200<br>1, 240, 920 |

## (5) 加工水産物

| 産地 | 合計 | 1月 | 2月 | 3月 | 4月 | 5月 |
|---|---|---|---|---|---|---|
| 干するめ | | | （ 続 ） | | | |
| 愛知 | 1,599<br>5,134,730 | 120<br>412,560 | 180<br>676,166 | 170<br>509,760 | 163<br>486,864 | 70<br>280,800 |
| 身欠にしん | | | | | | |
| 合計 | 9,181<br>5,554,698 | 548<br>319,854 | 455<br>389,665 | 573<br>438,633 | 714<br>416,126 | 777<br>488,757 |
| 平均価格 | 605 | 583 | 856 | 765 | 582 | 629 |
| 北海道 | 2,756<br>1,126,224 | 160<br>21,384 | 39<br>35,856 | 37<br>46,116 | 130<br>45,576 | 76<br>59,724 |
| 福井 | 6,425<br>4,428,474 | 388<br>298,470 | 416<br>353,809 | 536<br>392,517 | 584<br>370,550 | 701<br>429,033 |
| たづくり | | | | | | |
| 合計 | 1,285<br>2,548,946 | 4<br>19,440 | | 4<br>17,280 | 4<br>20,736 | 13<br>62,208 |
| 平均価格 | 1,983 | 4,860 | | 4,320 | 5,184 | 4,785 |
| 岐阜 | 36<br>190,078 | | | | | |
| 東京 | 44<br>178,308 | | | | | |
| 愛知 | 584<br>970,067 | 4<br>19,440 | | 4<br>17,280 | 4<br>20,736 | 13<br>62,208 |
| 三重 | 13<br>1,620 | | | | | |
| 大阪 | 204<br>883,602 | | | | | |
| 広島 | 404<br>325,271 | | | | | |
| その他素干品 | | | | | | |
| 合計 | 14,614<br>6,499,321 | 1,246<br>480,376 | 1,069<br>581,543 | 1,444<br>716,160 | 1,311<br>636,294 | 1,352<br>578,298 |
| 平均価格 | 444 | 385 | 544 | 495 | 485 | 427 |
| 岐阜 | 10<br>51,840 | | | | | |
| 北海道 | 250<br>318,600 | | | | | |
| 岩手 | 20<br>9,720 | 20<br>9,720 | | | | |
| 宮城 | 372<br>539,579 | 132<br>192,264 | 108<br>155,051 | 84<br>122,376 | 48<br>69,888 | |
| 東京 | 2,842<br>783,324 | 350<br>103,356 | 246<br>137,700 | 242<br>88,344 | 270<br>66,744 | 320<br>63,072 |
| 富山 | 740<br>289,926 | | | 40<br>6,480 | | |
| 静岡 | 7,736<br>1,474,308 | 600<br>79,272 | 468<br>62,424 | 924<br>163,296 | 768<br>306,126 | 732<br>222,210 |
| 愛知 | 944<br>879,336 | 70<br>39,312 | 154<br>186,192 | 100<br>304,128 | 150<br>84,240 | 100<br>56,160 |

単位　上段　数量＝Ｋｇ
下段　金額＝円

| ６月 | ７月 | ８月 | ９月 | １０月 | １１月 | １２月 |
|---|---|---|---|---|---|---|
| | | | | | | |
| 87<br>318, 600 | 40<br>150, 120 | 60<br>234, 360 | 210<br>678, 240 | 50<br>200, 880 | 50<br>145, 260 | 399<br>1, 041, 120 |
| | | | | | | |
| 513<br>399, 418 | 375<br>282, 540 | 365<br>257, 959 | 418<br>312, 229 | 492<br>337, 696 | 1, 263<br>572, 099 | 2, 688<br>1, 339, 722 |
| 778 | 753 | 706 | 746 | 686 | 452 | 498 |
| 10<br>23, 760 | 24<br>29, 052 | 52<br>23, 976 | 90<br>58, 212 | 40<br>16, 848 | 795<br>236, 520 | 1, 303<br>529, 200 |
| 503<br>375, 658 | 351<br>253, 488 | 313<br>233, 983 | 328<br>254, 017 | 452<br>320, 848 | 468<br>335, 579 | 1, 385<br>810, 522 |
| | | | | | | |
| 4<br>23, 328 | | 9<br>34, 992 | 4<br>20, 304 | | 333<br>987, 941 | 910<br>1, 362, 717 |
| 5, 832 | | 3, 888 | 5, 076 | | 2, 966 | 1, 497 |
| | | | | | 24<br>125, 615 | 12<br>64, 463 |
| | | | | | 8<br>44, 712 | 36<br>133, 596 |
| 4<br>23, 328 | | | 4<br>20, 304 | | 262<br>683, 370 | 289<br>123, 401 |
| | | | | | | 13<br>1, 620 |
| | | 9<br>34, 992 | | | 39<br>134, 244 | 156<br>714, 366 |
| | | | | | | 404<br>325, 271 |
| | | | | | | |
| 1, 176<br>343, 764 | 981<br>372, 276 | 874<br>270, 432 | 991<br>416, 291 | 1, 059<br>509, 662 | 945<br>580, 861 | 2, 166<br>1, 013, 364 |
| 292 | 379 | 309 | 420 | 481 | 614 | 467 |
| | | | | | | 10<br>51, 840 |
| | 150<br>59, 400 | | | | 40<br>207, 360 | 60<br>51, 840 |
| 180<br>36, 936 | 170<br>34, 884 | 230<br>47, 196 | 140<br>28, 728 | 190<br>38, 988 | 100<br>20, 520 | 404<br>116, 856 |
| | | | | | | 700<br>283, 446 |
| 768<br>95, 472 | 480<br>57, 456 | 520<br>59, 184 | 620<br>77, 544 | 562<br>113, 724 | 576<br>113, 184 | 718<br>124, 416 |
| 110<br>62, 208 | 50<br>28, 296 | 20<br>11, 232 | 40<br>22, 464 | 70<br>39, 744 | 50<br>28, 512 | 30<br>16, 848 |

## (5) 加工水産物

| 産地 | 合計 | 1月 | 2月 | 3月 | 4月 | 5月 |
|---|---|---|---|---|---|---|
| その他素干品 | | | （ 続 ） | | | |
| 兵庫 | 1,402<br>1,742,094 | 50<br>12,172 | 80<br>19,872 | 40<br>9,936 | 72<br>104,976 | 168<br>177,456 |
| 広島 | 75<br>21,060 | | | | | |
| 山口 | 20<br>38,750 | | | | | |
| 香川 | 203<br>350,784 | 24<br>44,280 | 13<br>20,304 | 14<br>21,600 | 3<br>4,320 | 32<br>59,400 |
| かまぼこ | | | | | | |
| 合計 | 203,544<br>85,974,283 | 14,223<br>5,619,288 | 13,655<br>5,168,449 | 15,285<br>6,110,283 | 15,598<br>5,340,660 | 12,749<br>5,340,386 |
| 平均価格 | 422 | 395 | 378 | 399 | 342 | 418 |
| 岐阜 | 80,338<br>21,855,627 | 7,256<br>1,365,522 | 7,393<br>1,272,359 | 6,098<br>1,376,601 | 6,880<br>1,039,485 | 4,743<br>1,312,237 |
| 宮城 | 11<br>105,116 | | | | | |
| 東京 | 15,868<br>13,416,634 | 1,689<br>1,272,202 | 1,681<br>1,246,337 | 1,584<br>1,158,900 | 1,295<br>1,006,076 | 1,125<br>875,674 |
| 神奈川 | 4,213<br>3,145,430 | 216<br>121,634 | 222<br>125,481 | 189<br>106,826 | 156<br>93,261 | 156<br>88,176 |
| 新潟 | 3,656<br>6,372,244 | 252<br>309,361 | 228<br>320,209 | 242<br>473,521 | 240<br>456,701 | 217<br>431,413 |
| 福井 | 120<br>204,567 | | | | | |
| 静岡 | 50,963<br>7,385,457 | 337<br>251,202 | 311<br>226,941 | 3,092<br>279,735 | 3,267<br>251,880 | 3,066<br>236,036 |
| 愛知 | 31,967<br>16,829,938 | 3,190<br>1,340,076 | 2,696<br>1,091,539 | 2,594<br>1,197,768 | 2,510<br>1,191,420 | 2,239<br>1,144,760 |
| 三重 | 3,643<br>1,681,862 | 396<br>171,072 | 350<br>151,200 | 352<br>152,064 | 280<br>120,960 | 272<br>117,504 |
| 大阪 | 759<br>2,148,811 | 168<br>217,415 | 66<br>145,800 | 108<br>203,742 | 45<br>178,513 | 33<br>115,484 |
| 兵庫 | 6,763<br>4,222,316 | 438<br>230,750 | 409<br>223,434 | 525<br>275,611 | 513<br>257,178 | 480<br>250,668 |
| 岡山 | 745<br>879,473 | 203<br>248,432 | 209<br>251,527 | | | |
| 山口 | 447<br>306,294 | | 6<br>5,184 | | 3<br>3,726 | |
| 長崎 | 4,051<br>7,420,514 | 78<br>91,622 | 84<br>108,438 | 501<br>885,515 | 409<br>741,460 | 418<br>768,434 |
| ちくわ | | | | | | |
| 合計 | 136,320<br>96,627,991 | 9,049<br>8,103,063 | 9,608<br>7,506,614 | 9,226<br>7,672,723 | 8,955<br>7,622,509 | 12,249<br>7,786,410 |
| 平均価格 | 708 | 895 | 781 | 831 | 851 | 635 |
| 岐阜 | 4,157<br>3,022,761 | 381<br>293,309 | 360<br>279,010 | 337<br>259,848 | 559<br>318,037 | 384<br>276,821 |
| 青森 | 1,630<br>747,576 | 110<br>39,852 | 130<br>57,564 | 230<br>106,812 | 120<br>55,728 | 140<br>65,016 |

単位　上段　数量＝Ｋｇ
下段　金額＝円

| ６月 | ７月 | ８月 | ９月 | １０月 | １１月 | １２月 |
|---|---|---|---|---|---|---|
| | | | | | | |
| 110<br>136, 188 | 120<br>174, 960 | 90<br>131, 220 | 162<br>232, 475 | 198<br>288, 586 | 108<br>157, 415 | 204<br>296, 838 |
| | | | | 25<br>7, 020 | 50<br>14, 040 | |
| | | | | | 10<br>22, 550 | 10<br>16, 200 |
| 8<br>12, 960 | 11<br>17, 280 | 14<br>21, 600 | 29<br>55, 080 | 14<br>21, 600 | 11<br>17, 280 | 30<br>55, 080 |
| | | | | | | |
| 11, 553<br>5, 178, 497 | 10, 998<br>4, 601, 777 | 11, 691<br>4, 362, 029 | 11, 607<br>4, 842, 865 | 14, 318<br>5, 456, 733 | 13, 945<br>5, 922, 860 | 57, 922<br>28, 030, 456 |
| 448 | 418 | 373 | 417 | 381 | 424 | 483 |
| 3, 743<br>1, 126, 392 | 3, 960<br>965, 744 | 4, 408<br>770, 931 | 3, 798<br>894, 874 | 5, 461<br>1, 158, 877 | 4, 794<br>1, 198, 181 | 21, 804<br>9, 374, 424 |
| | | | | 9<br>81, 000 | | 2<br>24, 116 |
| 981<br>775, 239 | 846<br>674, 030 | 809<br>629, 058 | 980<br>817, 800 | 1, 221<br>1, 026, 144 | 1, 354<br>1, 330, 532 | 2, 303<br>2, 604, 642 |
| 153<br>86, 144 | 132<br>76, 308 | 120<br>67, 829 | 162<br>91, 490 | 174<br>98, 349 | 231<br>130, 565 | 2, 302<br>2, 059, 367 |
| 223<br>458, 337 | 196<br>433, 103 | 183<br>381, 740 | 210<br>432, 787 | 195<br>379, 753 | 224<br>410, 691 | 1, 246<br>1, 884, 628 |
| | | | 9<br>4, 233 | 6<br>2, 764 | | 105<br>197, 570 |
| 2, 613<br>222, 142 | 2, 838<br>246, 578 | 2, 413<br>182, 640 | 3, 056<br>235, 911 | 3, 557<br>269, 967 | 3, 461<br>254, 993 | 22, 952<br>4, 727, 432 |
| 2, 685<br>1, 293, 129 | 1, 955<br>1, 016, 227 | 2, 558<br>1, 118, 098 | 2, 199<br>1, 071, 358 | 2, 388<br>1, 135, 574 | 2, 573<br>1, 142, 399 | 4, 380<br>4, 087, 590 |
| 218<br>94, 176 | 184<br>79, 488 | 220<br>95, 040 | 208<br>89, 856 | 276<br>119, 232 | 264<br>114, 048 | 623<br>377, 222 |
| 66<br>160, 434 | 54<br>221, 605 | 87<br>364, 478 | 24<br>59, 379 | 24<br>108, 475 | 39<br>181, 278 | 45<br>192, 208 |
| 477<br>238, 863 | 480<br>252, 496 | 510<br>253, 284 | 471<br>247, 400 | 522<br>275, 239 | 498<br>261, 852 | 1, 440<br>1, 455, 541 |
| | | | 27<br>26, 477 | 87<br>89, 035 | 110<br>124, 157 | 109<br>139, 845 |
| | 15<br>14, 008 | 132<br>23, 128 | 12<br>14, 256 | 9<br>10, 692 | 6<br>7, 128 | 264<br>228, 172 |
| 394<br>723, 641 | 338<br>622, 190 | 251<br>475, 803 | 451<br>857, 044 | 389<br>701, 632 | 391<br>767, 036 | 347<br>677, 699 |
| | | | | | | |
| 12, 364<br>6, 999, 310 | 12, 520<br>6, 785, 720 | 9, 849<br>6, 526, 767 | 9, 676<br>7, 075, 642 | 13, 989<br>8, 669, 189 | 11, 543<br>8, 651, 945 | 17, 292<br>13, 228, 099 |
| 566 | 541 | 662 | 731 | 619 | 749 | 764 |
| 495<br>273, 382 | 229<br>176, 126 | 155<br>119, 258 | 286<br>220, 347 | 277<br>233, 175 | 314<br>261, 967 | 380<br>311, 481 |
| 60<br>27, 864 | 90<br>41, 796 | 100<br>46, 440 | 90<br>41, 796 | 140<br>69, 660 | 190<br>88, 236 | 230<br>106, 812 |

## (5) 加工水産物

| 産地 | 合計 | 1月 | 2月 | 3月 | 4月 | 5月 |
|---|---|---|---|---|---|---|
| ちくわ | | | （ 続 ） | | | |
| 宮 城 | 1,720<br>343,656 | | | | | |
| 新 潟 | 2,029<br>1,617,259 | 285<br>123,270 | 282<br>136,817 | 157<br>141,514 | 162<br>153,501 | 146<br>139,052 |
| 石 川 | 254<br>161,352 | | | | | |
| 愛 知 | 102,816<br>81,799,377 | 6,212<br>6,899,881 | 6,843<br>6,293,460 | 6,697<br>6,456,141 | 6,212<br>6,365,113 | 9,443<br>6,514,767 |
| 三 重 | 22,446<br>8,020,846 | 1,999<br>713,139 | 1,931<br>708,353 | 1,705<br>631,915 | 1,818<br>661,441 | 2,085<br>744,193 |
| 大 阪 | 60<br>11,664 | | | | | |
| 兵 庫 | 768<br>356,859 | 45<br>22,034 | 48<br>24,152 | 42<br>20,566 | 33<br>16,072 | 36<br>17,628 |
| 岡 山 | 68<br>36,116 | 14<br>7,258 | 14<br>7,258 | 10<br>5,400 | | |
| 山 口 | 369<br>507,512 | 3<br>4,320 | | 48<br>50,527 | 51<br>52,617 | 12<br>25,920 |
| 長 崎 | 3<br>3,013 | | | | | 3<br>3,013 |
| なると | | | | | | |
| 合 計 | 439<br>334,447 | 11<br>4,589 | 6<br>3,207 | 37<br>16,038 | 6<br>3,402 | 8<br>4,536 |
| 平均価格 | 761 | 417 | 534 | 433 | 567 | 567 |
| 岐 阜 | 161<br>152,523 | | | | | |
| 東 京 | 6<br>12,614 | | | | | |
| 静 岡 | 123<br>85,374 | | | 33<br>13,770 | | |
| 愛 知 | 149<br>83,936 | 11<br>4,589 | 6<br>3,207 | 4<br>2,268 | 6<br>3,402 | 8<br>4,536 |
| はんぺん | | | | | | |
| 合 計 | 388,750<br>97,587,077 | 23,252<br>8,734,153 | 22,301<br>8,097,529 | 23,337<br>7,752,840 | 24,184<br>7,682,658 | 31,680<br>8,019,146 |
| 平均価格 | 251 | 375 | 363 | 332 | 317 | 253 |
| 岐 阜 | 37,958<br>11,374,069 | 1,838<br>812,231 | 1,550<br>709,346 | 1,571<br>790,984 | 3,106<br>914,587 | 3,234<br>871,198 |
| 青 森 | 1,160<br>521,532 | 70<br>17,712 | 110<br>48,708 | 80<br>37,152 | 80<br>37,152 | 120<br>55,728 |
| 宮 城 | 1,896<br>1,319,818 | 215<br>137,367 | 244<br>154,878 | 148<br>114,173 | 150<br>98,423 | 127<br>87,187 |
| 茨 城 | 483<br>547,803 | 42<br>46,656 | 35<br>38,880 | 42<br>47,821 | 49<br>55,791 | 42<br>47,820 |
| 千 葉 | 24<br>4,320 | 24<br>4,320 | | | | |
| 東 京 | 121<br>66,539 | 30<br>8,856 | 61<br>−10,044 | | | |

単位　上段　数量＝Ｋｇ
下段　金額＝円

| ６月 | ７月 | ８月 | ９月 | １０月 | １１月 | １２月 |
|---|---|---|---|---|---|---|
| | | | | | | |
| | | | | | | 1, 720<br>343, 656 |
| 156<br>149, 895 | 151<br>151, 062 | 191<br>171, 301 | 201<br>176, 154 | 98<br>90, 771 | 112<br>101, 885 | 88<br>82, 037 |
| | | | | | | 254<br>161, 352 |
| 9, 661<br>5, 763, 262 | 10, 089<br>5, 687, 007 | 7, 722<br>5, 499, 277 | 6, 942<br>5, 814, 817 | 11, 302<br>7, 495, 316 | 8, 944<br>7, 505, 654 | 12, 749<br>11, 504, 682 |
| 1, 905<br>693, 770 | 1, 895<br>678, 216 | 1, 563<br>557, 390 | 2, 062<br>715, 824 | 1, 899<br>664, 590 | 1, 788<br>618, 949 | 1, 796<br>633, 066 |
| | | | | | 60<br>11, 664 | |
| 39<br>19, 097 | 33<br>16, 159 | 30<br>14, 690 | 36<br>18, 144 | 261<br>109, 607 | 135<br>63, 590 | 30<br>15, 120 |
| | | 10<br>5, 400 | 14<br>7, 560 | 6<br>3, 240 | | |
| 48<br>72, 040 | 33<br>35, 354 | 78<br>113, 011 | 45<br>81, 000 | 6<br>2, 830 | | 45<br>69, 893 |
| | | | | | | |
| 16<br>8, 586 | 14<br>7, 938 | 16<br>9, 072 | 14<br>7, 938 | 12<br>6, 804 | 22<br>12, 474 | 277<br>249, 863 |
| 536 | 567 | 567 | 567 | 567 | 567 | 902 |
| 6<br>2, 916 | | | | | | 155<br>149, 607 |
| | | | | | | 6<br>12, 614 |
| | | | | | | 90<br>71, 604 |
| 10<br>5, 670 | 14<br>7, 938 | 16<br>9, 072 | 14<br>7, 938 | 12<br>6, 804 | 22<br>12, 474 | 26<br>16, 038 |
| | | | | | | |
| 32, 733<br>7, 480, 664 | 37, 792<br>6, 538, 651 | 28, 699<br>6, 066, 139 | 29, 185<br>7, 090, 810 | 41, 793<br>9, 408, 603 | 38, 608<br>9, 700, 887 | 55, 186<br>11, 014, 997 |
| 228 | 173 | 211 | 242 | 225 | 251 | 199 |
| 3, 920<br>962, 828 | 3, 599<br>752, 378 | 2, 802<br>552, 848 | 3, 405<br>843, 487 | 3, 522<br>1, 188, 919 | 3, 745<br>1, 103, 542 | 5, 666<br>1, 871, 721 |
| 60<br>27, 864 | 60<br>27, 864 | 70<br>32, 508 | 70<br>32, 508 | 110<br>51, 084 | 160<br>74, 304 | 170<br>78, 948 |
| 133<br>92, 207 | 123<br>84, 068 | 117<br>79, 599 | 112<br>77, 517 | 134<br>102, 720 | 157<br>114, 448 | 236<br>177, 231 |
| 49<br>55, 791 | 14<br>15, 940 | 42<br>47, 821 | 56<br>63, 760 | 49<br>55, 792 | 28<br>31, 880 | 35<br>39, 851 |
| | | | | | | 30<br>67, 727 |

## (5) 加工水産物

| 産地 | 合計 | 1月 | 2月 | 3月 | 4月 | 5月 |
|---|---|---|---|---|---|---|
| はんぺん | | | （ 続 ） | | | |
| 新潟 | 8,398<br>8,351,320 | 916<br>642,811 | 780<br>542,967 | 658<br>656,912 | 675<br>670,198 | 648<br>671,256 |
| 静岡 | 1,872<br>1,688,353 | 146<br>137,246 | 145<br>126,373 | 184<br>107,354 | 157<br>97,158 | 103<br>67,402 |
| 愛知 | 268,553<br>39,758,755 | 13,730<br>3,656,360 | 13,279<br>3,277,645 | 14,713<br>2,913,057 | 12,791<br>2,816,046 | 21,574<br>3,375,080 |
| 三重 | 1,421<br>1,831,383 | 149<br>178,200 | 158<br>189,000 | 148<br>183,600 | 121<br>163,080 | 109<br>147,420 |
| 大阪 | 216<br>393,498 | 3<br>29,268 | | 3<br>31,104 | | |
| 兵庫 | 51,168<br>21,246,143 | 3,952<br>1,641,453 | 4,050<br>1,683,402 | 4,506<br>1,922,976 | 5,927<br>2,007,620 | 4,773<br>1,985,142 |
| 島根 | 1,680<br>239,896 | 384<br>54,692 | 192<br>27,476 | | | |
| 岡山 | 4,686<br>4,388,924 | 330<br>275,159 | 479<br>384,276 | 551<br>516,970 | 425<br>394,753 | 381<br>362,303 |
| 広島 | 33<br>23,868 | 9<br>4,860 | | | 24<br>19,008 | |
| 山口 | 5,326<br>3,109,753 | 460<br>260,281 | 367<br>203,813 | 478<br>280,952 | 451<br>262,971 | 338<br>199,182 |
| 長崎 | 3,755<br>2,721,103 | 954<br>826,681 | 851<br>720,809 | 255<br>149,785 | 228<br>145,871 | 231<br>149,428 |
| ハム・ソーセージ | | | | | | |
| 合計 | 65,395<br>43,339,648 | 4,857<br>3,075,427 | 4,983<br>3,190,088 | 6,912<br>4,058,355 | 3,808<br>3,241,193 | 4,826<br>3,722,166 |
| 平均価格 | 662 | 633 | 640 | 587 | 851 | 771 |
| 岐阜 | 5,235<br>9,445,070 | 512<br>766,338 | 382<br>669,868 | 360<br>702,620 | 299<br>785,063 | 457<br>792,122 |
| 千葉 | 7,290<br>2,194,522 | 534<br>170,111 | 537<br>170,940 | 648<br>204,886 | 591<br>186,621 | 885<br>206,314 |
| 東京 | 4,632<br>1,477,525 | 378<br>117,028 | 399<br>122,601 | 480<br>180,359 | 357<br>112,384 | 309<br>97,523 |
| 長野 | 846<br>111,618 | | | | | |
| 静岡 | 8,975<br>3,756,646 | 580<br>212,835 | 680<br>329,633 | 1,512<br>588,430 | 194<br>150,284 | 332<br>179,341 |
| 愛知 | 37,203<br>25,668,625 | 2,532<br>1,750,556 | 2,661<br>1,835,593 | 3,597<br>2,280,776 | 2,343<br>1,951,306 | 2,772<br>2,356,220 |
| 大阪 | 257<br>563,644 | 21<br>48,839 | 24<br>51,733 | 27<br>62,793 | 24<br>55,535 | 29<br>52,327 |
| 兵庫 | 600<br>19,440 | 300<br>9,720 | 300<br>9,720 | | | |
| 島根 | 288<br>38,491 | | | 288<br>38,491 | | |
| 岡山 | 69<br>64,067 | | | | | 42<br>38,319 |
| その他練製品 | | | | | | |
| 合計 | 13,621<br>7,402,688 | 1,081<br>618,684 | 1,005<br>640,899 | 780<br>398,008 | 1,126<br>678,892 | 863<br>575,472 |

単位　上段　数量＝Ｋｇ
　　下段　金額＝円

| ６月 | ７月 | ８月 | ９月 | １０月 | １１月 | １２月 |
|---|---|---|---|---|---|---|
| | | | | | | |
| 663<br>673, 962 | 597<br>635, 882 | 581<br>569, 015 | 683<br>748, 205 | 772<br>847, 917 | 702<br>822, 309 | 723<br>869, 886 |
| 122<br>88, 803 | 38<br>34, 221 | 137<br>89, 458 | 107<br>87, 846 | 212<br>154, 558 | 169<br>155, 211 | 352<br>542, 723 |
| 21, 835<br>2, 652, 316 | 28, 170<br>2, 359, 393 | 19, 181<br>2, 037, 811 | 19, 873<br>2, 766, 876 | 31, 932<br>4, 380, 774 | 28, 456<br>4, 820, 562 | 43, 019<br>4, 702, 835 |
| 97<br>129, 600 | 81<br>105, 840 | 104<br>135, 000 | 121<br>166, 320 | 134<br>177, 903 | 92<br>118, 800 | 107<br>136, 620 |
| 3<br>31, 104 | 45<br>34, 020 | 105<br>102, 870 | 18<br>42, 444 | 6<br>7, 560 | 15<br>11, 340 | 18<br>103, 788 |
| 4, 743<br>1, 960, 527 | 4, 113<br>1, 776, 521 | 4, 560<br>1, 773, 875 | 3, 819<br>1, 594, 347 | 3, 654<br>1, 621, 079 | 3, 537<br>1, 574, 292 | 3, 534<br>1, 704, 909 |
| | | | | 156<br>21, 903 | 456<br>65, 578 | 492<br>70, 247 |
| 420<br>404, 429 | 331<br>314, 233 | 270<br>265, 194 | 271<br>247, 324 | 468<br>431, 885 | 440<br>442, 060 | 320<br>350, 338 |
| 505<br>299, 119 | 441<br>281, 560 | 589<br>290, 176 | 470<br>312, 295 | 455<br>259, 373 | 441<br>247, 232 | 331<br>212, 799 |
| 183<br>102, 114 | 180<br>116, 731 | 141<br>89, 964 | 180<br>107, 881 | 189<br>107, 136 | 210<br>119, 329 | 153<br>85, 374 |
| | | | | | | |
| 6, 277<br>3, 767, 243 | 5, 742<br>3, 753, 043 | 5, 880<br>3, 925, 799 | 5, 086<br>3, 640, 607 | 5, 838<br>3, 751, 704 | 5, 268<br>3, 249, 221 | 5, 918<br>3, 964, 802 |
| 600 | 653 | 667 | 715 | 642 | 616 | 669 |
| 979<br>917, 859 | 529<br>792, 365 | 299<br>858, 942 | 314<br>690, 725 | 332<br>764, 939 | 316<br>591, 360 | 456<br>1, 112, 869 |
| 543<br>172, 562 | 795<br>202, 685 | 549<br>174, 581 | 567<br>180, 930 | 576<br>184, 659 | 552<br>176, 495 | 513<br>163, 738 |
| 450<br>146, 384 | 393<br>122, 600 | 426<br>133, 747 | 339<br>104, 955 | 348<br>107, 741 | 324<br>99, 383 | 429<br>132, 820 |
| | | 150<br>14, 310 | 120<br>11, 448 | 270<br>25, 758 | 120<br>11, 448 | 186<br>48, 654 |
| 895<br>282, 346 | 975<br>456, 333 | 227<br>128, 253 | 772<br>420, 515 | 440<br>220, 816 | 1, 392<br>493, 539 | 976<br>294, 321 |
| 3, 360<br>2, 163, 040 | 3, 038<br>2, 151, 649 | 4, 212<br>2, 577, 841 | 2, 954<br>2, 188, 120 | 3, 839<br>2, 379, 015 | 2, 552<br>1, 849, 088 | 3, 343<br>2, 185, 421 |
| 23<br>59, 304 | 12<br>27, 411 | 17<br>38, 125 | 20<br>43, 914 | 33<br>68, 776 | 12<br>27, 908 | 15<br>26, 979 |
| 27<br>25, 748 | | | | | | |
| | | | | | | |
| 851<br>580, 408 | 849<br>495, 880 | 1, 192<br>787, 079 | 1, 222<br>474, 236 | 1, 782<br>680, 948 | 1, 005<br>517, 012 | 1, 865<br>955, 170 |

## (5) 加工水産物

| 産地 | 合計 | 1月 | 2月 | 3月 | 4月 | 5月 |
|---|---|---|---|---|---|---|
| その他練製品 | | | （ 続 ） | | | |
| 平均価格 | 543 | 572 | 637 | 510 | 602 | 666 |
| 岐 阜 | 295<br>274,631 | | | 3<br>2,430 | 26<br>14,459 | 7<br>9,526 |
| 群 馬 | 135<br>48,135 | 9<br>3,305 | 9<br>3,305 | 9<br>3,305 | 9<br>1,866 | 9<br>3,305 |
| 神奈川 | 10<br>39,148 | | | | | |
| 新 潟 | 449<br>426,354 | 233<br>219,269 | 191<br>185,419 | | | |
| 石 川 | 30<br>9,720 | | | | | |
| 静 岡 | 2,262<br>1,259,679 | 144<br>79,861 | 123<br>69,428 | 117<br>64,584 | 192<br>143,466 | 120<br>69,212 |
| 愛 知 | 9,915<br>4,654,435 | 668<br>278,730 | 634<br>334,644 | 633<br>285,494 | 794<br>436,849 | 703<br>421,621 |
| 大 阪 | 411<br>653,039 | 21<br>35,575 | 48<br>48,103 | 18<br>42,195 | 105<br>82,252 | 24<br>71,808 |
| 兵 庫 | 114<br>37,547 | 6<br>1,944 | | | | |
| むしいか | | | | | | |
| 合 計 | 2,768<br>3,817,261 | 159<br>182,898 | 150<br>178,038 | 180<br>219,996 | 135<br>173,826 | 147<br>191,970 |
| 平均価格 | 1,379 | 1,150 | 1,186 | 1,222 | 1,287 | 1,305 |
| 岐 阜 | 280<br>234,144 | | | | | |
| 茨 城 | 2,438<br>3,530,737 | 159<br>182,898 | 150<br>178,038 | 150<br>194,076 | 135<br>173,826 | 147<br>191,970 |
| 愛 知 | 30<br>25,380 | | | 20<br>12,420 | | |
| 兵 庫 | 20<br>27,000 | | | 10<br>13,500 | | |
| むしたこ | | | | | | |
| 合 計 | 50,278<br>88,044,124 | 3,386<br>5,298,561 | 3,385<br>5,689,655 | 4,293<br>7,191,899 | 3,835<br>6,726,067 | 4,074<br>7,257,201 |
| 平均価格 | 1,751 | 1,564 | 1,680 | 1,675 | 1,753 | 1,781 |
| 岐 阜 | 32,449<br>38,075,886 | 2,290<br>2,500,740 | 2,210<br>2,429,190 | 2,860<br>3,203,550 | 2,450<br>2,941,650 | 2,590<br>3,244,860 |
| 宮 城 | 1,718<br>5,561,730 | 151<br>419,580 | 115<br>334,260 | 153<br>488,700 | 145<br>485,460 | 154<br>518,940 |
| 茨 城 | 11,024<br>31,077,169 | 534<br>1,408,326 | 644<br>1,870,073 | 844<br>2,333,195 | 800<br>2,157,937 | 915<br>2,364,801 |
| 東 京 | 90<br>178,200 | 10<br>24,840 | 10<br>24,840 | 20<br>50,760 | 40<br>51,840 | 10<br>25,920 |
| 静 岡 | 1,028<br>3,329,425 | 94<br>303,555 | 100<br>318,600 | 135<br>430,110 | 100<br>318,600 | 120<br>382,320 |
| 愛 知 | 10<br>10,692 | | 10<br>10,692 | | | |

単位　上段　数量＝Ｋｇ
下段　金額＝円

| ６月 | ７月 | ８月 | ９月 | １０月 | １１月 | １２月 |
|---|---|---|---|---|---|---|
| | | | | | | |
| 682 | 584 | 660 | 388 | 382 | 514 | 512 |
| 17<br>17, 188 | 71<br>42, 622 | 21<br>17, 010 | 9<br>7, 290 | 12<br>9, 720 | 9<br>7, 290 | 120<br>147, 096 |
| | | 9<br>3, 305 | | 27<br>9, 915 | 27<br>9, 915 | 27<br>9, 914 |
| | | | | | 3<br>1, 251 | 7<br>37, 897 |
| | | | 6<br>4, 562 | 8<br>6, 842 | 10<br>9, 122 | 1<br>1, 140 |
| | | | | | 30<br>9, 720 | |
| 132<br>79, 970 | 108<br>57, 254 | 114<br>75, 451 | 159<br>71, 070 | 189<br>98, 700 | 204<br>115, 046 | 660<br>335, 637 |
| 678<br>422, 068 | 634<br>376, 499 | 997<br>576, 876 | 982<br>340, 173 | 1, 507<br>494, 453 | 641<br>302, 810 | 1, 044<br>384, 218 |
| 24<br>61, 182 | 36<br>19, 505 | 51<br>114, 437 | 42<br>43, 157 | 30<br>58, 233 | 6<br>37, 324 | 6<br>39, 268 |
| | | | 24<br>7, 984 | 9<br>3, 085 | 75<br>24, 534 | |
| | | | | | | |
| 171<br>232, 632 | 174<br>237, 816 | 217<br>334, 530 | 436<br>524, 608 | 253<br>392, 444 | 300<br>436, 994 | 446<br>711, 509 |
| 1, 360 | 1, 366 | 1, 541 | 1, 203 | 1, 551 | 1, 456 | 1, 595 |
| | | | 220<br>185, 328 | | 40<br>33, 696 | 20<br>15, 120 |
| 171<br>232, 632 | 174<br>237, 816 | 207<br>321, 570 | 216<br>339, 280 | 253<br>392, 444 | 250<br>389, 798 | 426<br>696, 389 |
| | | 10<br>12, 960 | | | | |
| | | | | | 10<br>13, 500 | |
| | | | | | | |
| 4, 706<br>7, 732, 168 | 4, 142<br>7, 369, 385 | 5, 021<br>7, 960, 395 | 3, 250<br>6, 106, 061 | 3, 440<br>6, 361, 395 | 3, 612<br>6, 570, 202 | 7, 134<br>13, 781, 135 |
| 1, 643 | 1, 779 | 1, 585 | 1, 878 | 1, 849 | 1, 818 | 1, 931 |
| 3, 320<br>3, 883, 464 | 2, 610<br>3, 166, 398 | 3, 581<br>3, 572, 208 | 1, 893<br>2, 299, 320 | 2, 080<br>2, 627, 694 | 2, 360<br>2, 935, 710 | 4, 205<br>5, 271, 102 |
| 150<br>501, 120 | 150<br>501, 660 | 160<br>535, 680 | 135<br>447, 660 | 125<br>418, 500 | 110<br>343, 170 | 170<br>567, 000 |
| 871<br>2, 351, 824 | 996<br>2, 772, 333 | 987<br>3, 074, 544 | 949<br>2, 659, 997 | 921<br>2, 465, 063 | 831<br>2, 463, 496 | 1, 732<br>5, 155, 580 |
| 135<br>430, 110 | 110<br>350, 460 | 51<br>173, 001 | 33<br>108, 324 | 29<br>107, 368 | 31<br>108, 006 | 90<br>298, 971 |

## (5) 加工水産物

| 産地 | 合計 | 1月 | 2月 | 3月 | 4月 | 5月 |
|---|---|---|---|---|---|---|
| むしたこ | | | （ 続 ） | | | |
| 大 阪 | 3,882<br>9,675,968 | 307<br>641,520 | 296<br>702,000 | 281<br>685,584 | 300<br>770,580 | 285<br>720,360 |
| 兵 庫 | 12<br>33,696 | | | | | |
| 鳥 取 | 65<br>101,358 | | | | | |
| なまり | | | | | | |
| 合 計 | 777<br>911,466 | 59<br>69,714 | 59<br>69,714 | 60<br>72,576 | 98<br>116,046 | 40<br>48,384 |
| 平均価格 | 1,173 | 1,181 | 1,181 | 1,209 | 1,184 | 1,209 |
| 静 岡 | 777<br>911,466 | 59<br>69,714 | 59<br>69,714 | 60<br>72,576 | 98<br>116,046 | 40<br>48,384 |
| ちりめんかまあげ | | | | | | |
| 合 計 | 9,989<br>19,109,520 | 713<br>1,052,603 | 713<br>1,232,748 | 1,304<br>1,691,192 | 780<br>1,380,809 | 586<br>1,420,988 |
| 平均価格 | 1,913 | 1,476 | 1,728 | 1,296 | 1,770 | 2,424 |
| 岐 阜 | 10<br>1,944 | | 10<br>1,944 | | | |
| 愛 知 | 2,512<br>6,456,996 | 190<br>458,568 | 130<br>346,680 | 150<br>399,168 | 214<br>541,728 | 230<br>606,528 |
| 三 重 | 2,488<br>6,243,477 | 229<br>484,372 | 253<br>586,908 | 242<br>571,664 | 303<br>755,012 | 272<br>725,176 |
| 大 阪 | 3,499<br>5,777,633 | 10<br>21,600 | 213<br>258,336 | 589<br>533,736 | 5<br>12,960 | 36<br>78,570 |
| 兵 庫 | 544<br>122,605 | 16<br>3,456 | 16<br>3,456 | 64<br>14,256 | 176<br>39,573 | 48<br>10,714 |
| 広 島 | 467<br>104,457 | 222<br>48,427 | 81<br>18,576 | 1<br>1,512 | | |
| 徳 島 | 15<br>56,916 | | | | | |
| 愛 媛 | 50<br>10,368 | | | | 50<br>10,368 | |
| 高 知 | 314<br>194,508 | 36<br>19,332 | | 258<br>170,856 | 20<br>4,320 | |
| 福 岡 | 90<br>140,616 | 10<br>16,848 | 10<br>16,848 | | 12<br>16,848 | |
| かつおぶし | | | | | | |
| 合 計 | 390<br>942,669 | 30<br>37,260 | | 20<br>49,140 | 70<br>153,425 | 20<br>88,560 |
| 平均価格 | 2,417 | 1,242 | | 2,457 | 2,191 | 4,428 |
| 愛 媛 | 270<br>400,509 | 30<br>37,260 | | 20<br>49,140 | 50<br>67,025 | |
| 鹿児島 | 120<br>542,160 | | | | 20<br>86,400 | 20<br>88,560 |

単位　上段　数量＝Ｋｇ
下段　金額＝円

| ６月 | ７月 | ８月 | ９月 | １０月 | １１月 | １２月 |
|---|---|---|---|---|---|---|
| | | | | | | |
| 230<br>565, 650 | 211<br>477, 176<br><br>65<br>101, 358 | 230<br>571, 266<br><br>12<br>33, 696 | 240<br>590, 760 | 285<br>742, 770 | 280<br>719, 820 | 937<br>2, 488, 482 |
| | | | | | | |
| 79<br>82, 296<br>1, 041<br>79<br>82, 296 | 59<br>70, 200<br>1, 189<br>59<br>70, 200 | 59<br>70, 200<br>1, 189<br>59<br>70, 200 | 68<br>79, 920<br>1, 175<br>68<br>79, 920 | 68<br>79, 920<br>1, 175<br>68<br>79, 920 | 59<br>70, 200<br>1, 189<br>59<br>70, 200 | 69<br>82, 296<br>1, 192<br>69<br>82, 296 |
| | | | | | | |
| 1, 200<br>2, 577, 368<br>2, 147<br><br><br><br>290<br>749, 952<br>304<br>840, 015<br>495<br>933, 876<br>48<br>10, 541<br>41<br>9, 288<br><br><br><br><br><br><br>22<br>33, 696 | 474<br>1, 122, 284<br>2, 367<br><br><br><br>230<br>604, 800<br>162<br>437, 780<br>30<br>52, 704<br><br><br>40<br>8, 208<br><br><br><br><br><br><br>12<br>18, 792 | 1, 178<br>2, 274, 439<br>1, 930<br><br><br><br>260<br>673, 920<br>137<br>372, 440<br>765<br>1, 224, 450<br>16<br>3, 629<br><br><br><br><br><br><br><br><br><br> | 1, 284<br>2, 794, 381<br>2, 176<br><br><br><br>220<br>575, 424<br>184<br>506, 390<br>840<br>1, 704, 791<br><br><br>40<br>7, 776<br><br><br><br><br><br><br><br><br> | 560<br>1, 099, 362<br>1, 963<br><br><br><br>238<br>561, 924<br>120<br>317, 280<br>161<br>210, 870<br><br><br>41<br>9, 288<br><br><br><br><br><br><br><br><br> | 621<br>1, 428, 993<br>2, 301<br><br><br><br>200<br>508, 032<br>187<br>384, 320<br>175<br>453, 330<br>32<br>7, 603<br><br><br>15<br>56, 916<br><br><br><br><br><br>12<br>18, 792 | 576<br>1, 034, 353<br>1, 795<br><br><br><br>160<br>430, 272<br>95<br>262, 120<br>180<br>292, 410<br>128<br>29, 377<br>1<br>1, 382<br><br><br><br><br><br><br><br><br>12<br>18, 792 |
| | | | | | | |
| 50<br>69, 898<br>1, 397<br>50<br>69, 898 | 20<br>88, 560<br>4, 428<br><br><br>20<br>88, 560 | | | 50<br>136, 426<br>2, 728<br>30<br>43, 546<br>20<br>92, 880 | 30<br>47, 002<br>1, 566<br>30<br>47, 002 | 100<br>272, 398<br>2, 723<br>60<br>86, 638<br>40<br>185, 760 |

## (5) 加工水産物

| 産地 | 合計 | 1月 | 2月 | 3月 | 4月 | 5月 |
|---|---|---|---|---|---|---|
| その他湯煮品 | | | | | | |
| 合計 | 9,586<br>17,051,944 | 943<br>1,437,586 | 891<br>1,474,106 | 740<br>1,326,812 | 619<br>1,124,749 | 737<br>1,353,391 |
| 平均価格 | 1,778 | 1,524 | 1,654 | 1,792 | 1,817 | 1,836 |
| 茨城 | 12<br>32,400 | | | | | |
| 東京 | 6,193<br>10,723,699 | 332<br>571,156 | 402<br>697,327 | 495<br>856,922 | 422<br>745,003 | 502<br>876,823 |
| 静岡 | 729<br>952,657 | 450<br>588,060 | 279<br>364,597 | | | |
| 愛知 | 2,184<br>4,607,114 | 95<br>188,622 | 163<br>344,898 | 204<br>414,756 | 143<br>309,168 | 232<br>470,412 |
| 兵庫 | 50<br>118,800 | | 10<br>23,760 | 10<br>23,760 | 10<br>23,760 | |
| 岡山 | 418<br>617,274 | 66<br>89,748 | 37<br>43,524 | 31<br>31,374 | 44<br>46,818 | 3<br>6,156 |
| あじみりん | | | | | | |
| 合計 | 3,913<br>960,010 | 90<br>22,356 | 210<br>52,164 | 276<br>63,893 | 270<br>67,068 | 378<br>91,303 |
| 平均価格 | 245 | 248 | 248 | 231 | 248 | 241 |
| 岐阜 | 15<br>3,726 | | | | | |
| 愛知 | 204<br>43,416 | | | 96<br>19,181 | | 108<br>24,235 |
| 島根 | 3,510<br>871,884 | 90<br>22,356 | 210<br>52,164 | 180<br>44,712 | 270<br>67,068 | 270<br>67,068 |
| 広島 | 136<br>26,987 | | | | | |
| 山口 | 48<br>13,997 | | | | | |
| いわしみりん | | | | | | |
| 合計 | 11,234<br>3,580,632 | 1,201<br>272,538 | 880<br>269,460 | 1,105<br>445,392 | 1,280<br>323,460 | 855<br>181,170 |
| 平均価格 | 318 | 226 | 306 | 403 | 252 | 211 |
| 茨城 | 10,040<br>727,920 | 1,120<br>81,216 | 800<br>57,888 | 960<br>69,984 | 1,080<br>78,192 | 800<br>57,888 |
| 愛知 | 120<br>34,992 | | | | 120<br>34,992 | |
| 愛媛 | 1,074<br>2,817,720 | 81<br>191,322 | 80<br>211,572 | 145<br>375,408 | 80<br>210,276 | 55<br>123,282 |
| その他みりん干品 | | | | | | |
| 合計 | 22,757<br>6,753,592 | 2,200<br>641,634 | 2,070<br>753,966 | 1,836<br>596,601 | 2,650<br>722,065 | 1,729<br>496,375 |
| 平均価格 | 296 | 291 | 364 | 324 | 272 | 287 |
| 宮城 | 1,830<br>481,350 | 486<br>106,661 | 465<br>128,994 | 336<br>83,706 | 291<br>75,686 | 18<br>7,776 |

単位　上段　数量＝Ｋｇ
下段　金額＝円

| ６月 | ７月 | ８月 | ９月 | １０月 | １１月 | １２月 |
|---|---|---|---|---|---|---|
| | | | | | | |
| 625<br>1, 136, 244 | 703<br>1, 292, 342 | 871<br>1, 527, 322 | 811<br>1, 487, 480 | 759<br>1, 370, 280 | 717<br>1, 329, 028 | 1, 170<br>2, 192, 604 |
| 1, 817 | 1, 838 | 1, 753 | 1, 834 | 1, 805 | 1, 853 | 1, 874 |
| | | 12<br>32, 400 | | | | |
| 487<br>833, 430 | 573<br>1, 001, 642 | 647<br>1, 076, 566 | 582<br>1, 038, 740 | 553<br>961, 573 | 496<br>838, 943 | 702<br>1, 225, 574 |
| 129<br>276, 786 | 125<br>272, 880 | 172<br>378, 504 | 176<br>361, 800 | 171<br>373, 715 | 201<br>439, 595 | 373<br>775, 978 |
| | | | | | | 20<br>47, 520 |
| 9<br>26, 028 | 5<br>17, 820 | 40<br>39, 852 | 53<br>86, 940 | 35<br>34, 992 | 20<br>50, 490 | 75<br>143, 532 |
| | | | | | | |
| 345<br>85, 698 | 294<br>72, 986 | 430<br>106, 811 | 417<br>96, 832 | 390<br>96, 876 | 390<br>96, 876 | 423<br>107, 147 |
| 248 | 248 | 248 | 232 | 248 | 248 | 253 |
| | | 15<br>3, 726 | | | | |
| 345<br>85, 698 | 270<br>67, 068 | 375<br>93, 150 | 345<br>85, 698 | 390<br>96, 876 | 390<br>96, 876 | 375<br>93, 150 |
| | 24<br>5, 918 | 40<br>9, 935 | 72<br>11, 134 | | | |
| | | | | | | 48<br>13, 997 |
| | | | | | | |
| 1, 030<br>253, 908 | 898<br>319, 788 | 872<br>247, 914 | 1, 073<br>368, 820 | 568<br>266, 868 | 876<br>262, 764 | 596<br>368, 550 |
| 246 | 356 | 284 | 343 | 469 | 299 | 618 |
| 960<br>69, 120 | 800<br>57, 888 | 800<br>57, 888 | 960<br>69, 984 | 480<br>34, 560 | 800<br>57, 888 | 480<br>35, 424 |
| 70<br>184, 788 | 98<br>261, 900 | 72<br>190, 026 | 113<br>298, 836 | 88<br>232, 308 | 76<br>204, 876 | 116<br>333, 126 |
| | | | | | | |
| 1, 854<br>522, 920 | 1, 683<br>484, 001 | 2, 040<br>578, 144 | 1, 743<br>454, 925 | 1, 887<br>597, 192 | 1, 414<br>441, 436 | 1, 651<br>464, 333 |
| 282 | 287 | 283 | 261 | 316 | 312 | 281 |
| 33<br>9, 720 | 94<br>17, 820 | 9<br>7, 776 | 74<br>22, 475 | 12<br>10, 368 | 9<br>7, 776 | 3<br>2, 592 |

## (5) 加工水産物

| 産地 | 合計 | 1月 | 2月 | 3月 | 4月 | 5月 |
|---|---|---|---|---|---|---|
| その他みりん干品 | | | （ 続 ） | | | |
| 茨 城 | 10<br>8,640 | | | | | |
| 東 京 | 468<br>127,527 | | | | | |
| 富 山 | 2,520<br>507,384 | 60<br>12,312 | 180<br>36,936 | 240<br>47,952 | 180<br>35,640 | 180<br>36,288 |
| 静 岡 | 13,250<br>3,721,083 | 1,090<br>307,017 | 950<br>297,148 | 980<br>271,381 | 1,090<br>324,323 | 1,260<br>349,873 |
| 愛 知 | 1,951<br>446,256 | 237<br>43,092 | 60<br>16,848 | 60<br>17,496 | 815<br>188,179 | 48<br>9,072 |
| 大 阪 | 130<br>115,106 | | | | | |
| 島 根 | 1,766<br>525,204 | 135<br>33,534 | 241<br>79,380 | 140<br>53,136 | 120<br>29,808 | 195<br>48,438 |
| 山 口 | 822<br>818,450 | 182<br>136,426 | 174<br>194,660 | 80<br>122,930 | 154<br>68,429 | 28<br>44,928 |
| 福 岡 | 10<br>2,592 | 10<br>2,592 | | | | |
| 味付だこ | | | | | | |
| 合 計 | 3,960<br>3,617,268 | 8<br>2,765 | | | 51<br>12,442 | 10<br>12,442 |
| 平均価格 | 913 | 345 | | | 243 | 1,244 |
| 岐 阜 | 20<br>45,900 | | | | | |
| 宮 城 | 2,279<br>1,752,429 | | | | | |
| 茨 城 | 1,608<br>1,787,133 | 8<br>2,765 | | | 51<br>12,442 | 10<br>12,442 |
| 愛 知 | 53<br>31,806 | | | | | |
| 酢だこ | | | | | | |
| 合 計 | 2,822<br>3,528,858 | 8<br>2,765 | | 68<br>20,909 | 10<br>12,442 | 70<br>30,586 |
| 平均価格 | 1,250 | 345 | | 307 | 1,244 | 436 |
| 岐 阜 | 80<br>231,660 | | | | | |
| 北海道 | 550<br>1,659,960 | | | | | |
| 宮 城 | 816<br>795,484 | | | | | |
| 茨 城 | 1,376<br>841,754 | 8<br>2,765 | | 68<br>20,909 | 10<br>12,442 | 70<br>30,586 |
| つくだ煮 | | | | | | |
| 合 計 | 51,436<br>15,652,062 | 3,713<br>1,049,140 | 3,608<br>1,171,034 | 4,531<br>1,256,359 | 3,912<br>1,335,652 | 4,963<br>1,613,866 |
| 平均価格 | 304 | 282 | 324 | 277 | 341 | 325 |

単位　上段　数量＝Ｋｇ
　　下段　金額＝円

| ６月 | ７月 | ８月 | ９月 | １０月 | １１月 | １２月 |
|---|---|---|---|---|---|---|
| | | | | | | |
| | | | | 10<br>8, 640 | | |
| | | 396<br>107, 698 | 36<br>10, 109 | 36<br>9, 720 | | |
| 240<br>48, 600 | 240<br>47, 952 | 240<br>48, 600 | 240<br>48, 600 | 300<br>60, 264 | 120<br>23, 328 | 300<br>60, 912 |
| 1, 290<br>351, 211 | 1, 070<br>301, 535 | 1, 140<br>305, 530 | 1, 070<br>299, 027 | 1, 170<br>314, 448 | 1, 040<br>292, 332 | 1, 100<br>307, 258 |
| 111<br>31, 061 | 56<br>23, 134 | 120<br>34, 992 | 228<br>24, 624 | 144<br>37, 800 | 72<br>19, 958 | |
| | 10<br>9, 331 | | | 110<br>91, 087 | 10<br>14, 688 | |
| 160<br>53, 298 | 195<br>53, 298 | 105<br>29, 484 | 75<br>21, 060 | 85<br>35, 316 | 135<br>37, 908 | 180<br>50, 544 |
| 20<br>29, 030 | 18<br>30, 931 | 30<br>44, 064 | 20<br>29, 030 | 20<br>29, 549 | 28<br>45, 446 | 68<br>43, 027 |
| | | | | | | |
| 198<br>119, 838 | 28<br>27, 648 | 50<br>21, 600 | 24<br>62, 316 | | | 3, 591<br>3, 358, 217 |
| 605 | 987 | 432 | 2, 596 | | | 935 |
| | | | 20<br>45, 900 | | | |
| | | | | | | 2, 279<br>1, 752, 429 |
| 198<br>119, 838 | 28<br>27, 648 | | 4<br>16, 416 | | | 1, 309<br>1, 595, 582 |
| | | 50<br>21, 600 | | | | 3<br>10, 206 |
| | | | | | | |
| 236<br>132, 797 | 88<br>45, 792 | 60<br>18, 144 | 48<br>16, 589 | 60<br>18, 144 | 110<br>332, 640 | 2, 064<br>2, 898, 050 |
| 562 | 520 | 302 | 345 | 302 | 3, 024 | 1, 404 |
| | | | | | | 80<br>231, 660 |
| | | | | | 110<br>332, 640 | 440<br>1, 327, 320 |
| | | | | | | 816<br>795, 484 |
| 236<br>132, 797 | 88<br>45, 792 | 60<br>18, 144 | 48<br>16, 589 | 60<br>18, 144 | | 728<br>543, 586 |
| | | | | | | |
| 4, 258<br>1, 467, 549 | 3, 955<br>1, 086, 387 | 4, 102<br>1, 223, 041 | 4, 762<br>1, 276, 712 | 4, 793<br>1, 424, 556 | 4, 040<br>1, 222, 285 | 4, 799<br>1, 525, 481 |
| 344 | 274 | 298 | 268 | 297 | 302 | 317 |

## (5) 加工水産物

| 産地 | 合計 | 1月 | 2月 | 3月 | 4月 | 5月 |
|---|---|---|---|---|---|---|
| つくだ煮 | | | （ 続 ） | | | |
| 岐阜 | 395<br>157,444 | | | | | 395<br>157,444 |
| 宮城 | 48<br>129,600 | 12<br>32,400 | | | 12<br>32,400 | |
| 茨城 | 39,200<br>8,097,300 | 2,700<br>568,296 | 2,651<br>518,832 | 3,120<br>648,648 | 3,050<br>653,076 | 3,230<br>687,420 |
| 静岡 | 40<br>43,200 | | 20<br>21,600 | | 20<br>21,600 | |
| 愛知 | 498<br>201,776 | | 120<br>33,048 | 50<br>29,840 | | 78<br>53,028 |
| 三重 | 6,453<br>1,362,897 | 446<br>88,698 | 480<br>98,450 | 801<br>164,393 | 580<br>128,020 | 617<br>132,840 |
| 岡山 | 460<br>73,224 | 40<br>5,184 | | | | |
| 広島 | 2,327<br>4,562,186 | 126<br>246,842 | 238<br>451,281 | 169<br>330,913 | 212<br>422,580 | 246<br>477,921 |
| 香川 | 2,015<br>1,024,435 | 389<br>107,720 | 99<br>47,823 | 391<br>82,565 | 38<br>77,976 | 397<br>105,213 |
| 魚漬物 | | | | | | |
| 合計 | 259,697<br>91,721,737 | 17,822<br>6,647,879 | 24,107<br>7,111,736 | 24,501<br>8,454,816 | 23,646<br>8,093,230 | 20,105<br>7,075,509 |
| 平均価格 | 353 | 373 | 295 | 345 | 342 | 351 |
| 岐阜 | 7,747<br>5,051,641 | 303<br>292,973 | 538<br>451,627 | 416<br>413,771 | 831<br>542,378 | 1,864<br>535,878 |
| 北海道 | 3,600<br>1,538,882 | 210<br>52,164 | 186<br>39,108 | 100<br>36,094 | 308<br>101,587 | 636<br>133,648 |
| 青森 | 24,539<br>5,435,574 | 1,318<br>274,083 | 1,815<br>399,983 | 2,732<br>616,337 | 2,013<br>420,696 | 2,214<br>517,344 |
| 岩手 | 2,640<br>842,292 | 450<br>125,712 | 466<br>123,930 | 345<br>113,562 | 185<br>67,068 | 274<br>89,424 |
| 宮城 | 28,503<br>8,488,360 | 2,249<br>760,610 | 3,240<br>877,022 | 3,169<br>911,073 | 2,105<br>654,066 | 2,635<br>707,960 |
| 山形 | 475<br>392,256 | | | | | |
| 福島 | 1,098<br>818,127 | 160<br>115,614 | 275<br>187,839 | 243<br>156,438 | 75<br>65,178 | 115<br>99,954 |
| 千葉 | 85<br>26,136 | | | 40<br>8,640 | 45<br>17,496 | |
| 東京 | 16,808<br>7,317,670 | 1,010<br>483,818 | 4,256<br>526,175 | 1,989<br>786,725 | 1,176<br>558,137 | 687<br>433,097 |
| 神奈川 | 9,352<br>8,168,114 | 954<br>902,632 | 823<br>523,618 | 1,154<br>747,050 | 1,107<br>595,714 | 661<br>602,380 |
| 新潟 | 35,480<br>10,555,104 | 2,351<br>656,298 | 3,340<br>788,283 | 2,956<br>775,763 | 1,510<br>628,301 | 1,146<br>536,255 |
| 富山 | 1,930<br>406,878 | 160<br>21,168 | 240<br>42,055 | 240<br>20,325 | 100<br>49,939 | 20<br>1,685 |
| 石川 | 1,274<br>474,617 | 180<br>56,538 | 15<br>20,250 | 95<br>34,938 | 190<br>70,740 | 121<br>62,370 |
| 福井 | 190<br>23,922 | | 30<br>7,776 | 10<br>1,296 | | |

単位　上段　数量＝Ｋｇ
　　下段　金額＝円

| ６月 | ７月 | ８月 | ９月 | １０月 | １１月 | １２月 |
|---|---|---|---|---|---|---|
| | | | | | | |
| 12<br>32, 400 | | | | 12<br>32, 400 | | |
| 3, 194<br>697, 874 | 2, 990<br>612, 144 | 3, 430<br>714, 312 | 3, 950<br>790, 884 | 3, 835<br>777, 730 | 3, 270<br>679, 104 | 3, 780<br>748, 980 |
| 124<br>42, 120 | | 6<br>13, 608 | 60<br>14, 904 | | | 60<br>15, 228 |
| 523<br>111, 136 | 500<br>107, 541 | 475<br>99, 498 | 556<br>119, 796 | 526<br>113, 781 | 474<br>102, 133 | 475<br>96, 611 |
| 120<br>19, 440 | 180<br>29, 160 | | | | | 120<br>19, 440 |
| 235<br>461, 115 | 128<br>260, 538 | 171<br>345, 943 | 128<br>276, 910 | 184<br>400, 550 | 155<br>314, 407 | 335<br>573, 186 |
| 50<br>103, 464 | 157<br>77, 004 | 20<br>49, 680 | 68<br>74, 218 | 236<br>100, 095 | 141<br>126, 641 | 29<br>72, 036 |
| | | | | | | |
| 18, 119<br>6, 970, 676 | 17, 670<br>6, 949, 481 | 18, 436<br>6, 615, 407 | 22, 856<br>7, 162, 378 | 18, 219<br>7, 031, 560 | 17, 424<br>6, 920, 281 | 36, 792<br>12, 688, 784 |
| 384 | 393 | 358 | 313 | 385 | 397 | 344 |
| 374<br>364, 414 | 464<br>344, 920 | 496<br>364, 318 | 403<br>334, 488 | 972<br>592, 608 | 557<br>390, 755 | 529<br>423, 511 |
| 238<br>91, 692 | 536<br>107, 784 | 150<br>38, 016 | 108<br>27, 000 | 206<br>56, 376 | 160<br>70, 308 | 762<br>785, 105 |
| 2, 055<br>489, 933 | 2, 242<br>500, 622 | 2, 596<br>584, 861 | 2, 401<br>490, 786 | 1, 570<br>341, 473 | 1, 281<br>255, 256 | 2, 302<br>544, 200 |
| 200<br>70, 956 | 140<br>49, 572 | 100<br>35, 532 | 110<br>35, 640 | 120<br>42, 444 | 120<br>42, 444 | 130<br>46, 008 |
| 2, 665<br>815, 415 | 1, 885<br>578, 491 | 2, 241<br>668, 186 | 2, 176<br>655, 022 | 2, 365<br>726, 789 | 2, 268<br>648, 797 | 1, 505<br>484, 929 |
| | | 115<br>97, 578 | 120<br>101, 520 | 75<br>55, 836 | 80<br>65, 664 | 85<br>71, 658 |
| 140<br>116, 964 | 70<br>58, 752 | 20<br>17, 388 | | | | |
| 805<br>514, 569 | 886<br>505, 539 | 913<br>586, 315 | 958<br>593, 904 | 1, 015<br>595, 131 | 1, 370<br>596, 813 | 1, 743<br>1, 137, 447 |
| 803<br>566, 001 | 651<br>804, 685 | 565<br>528, 219 | 686<br>584, 747 | 596<br>578, 407 | 493<br>643, 873 | 859<br>1, 090, 788 |
| 804<br>384, 779 | 912<br>498, 074 | 1, 284<br>489, 398 | 1, 232<br>452, 041 | 1, 162<br>645, 175 | 1, 352<br>630, 538 | 17, 431<br>4, 070, 199 |
| 90<br>8, 899 | 80<br>6, 739 | | 60<br>5, 076 | 40<br>3, 456 | 420<br>124, 848 | 480<br>122, 688 |
| 214<br>67, 273 | 15<br>20, 250 | 100<br>42, 120 | 239<br>51, 268 | 10<br>13, 500 | 90<br>28, 620 | 5<br>6, 750 |
| | | 150<br>14, 850 | | | | |

## (5) 加工水産物

| 産地 | 合計 | 1月 | 2月 | 3月 | 4月 | 5月 |
|---|---|---|---|---|---|---|
| 魚漬物 | | | （ 続 ） | | | |
| 長野 | 200<br>57,046 | | | | | |
| 静岡 | 47,006<br>10,913,036 | 4,270<br>905,773 | 4,670<br>1,045,915 | 4,600<br>1,058,423 | 5,945<br>1,396,766 | 4,840<br>1,144,283 |
| 愛知 | 35,924<br>14,808,230 | 1,849<br>973,338 | 1,748<br>1,003,662 | 2,308<br>1,463,481 | 4,229<br>1,496,729 | 1,793<br>954,243 |
| 三重 | 11,094<br>3,076,026 | 699<br>186,666 | 564<br>153,336 | 1,156<br>337,974 | 1,031<br>293,812 | 526<br>162,430 |
| 京都 | 280<br>113,940 | 40<br>15,120 | 20<br>7,560 | 40<br>15,120 | 40<br>15,660 | 10<br>4,320 |
| 大阪 | 2,670<br>1,492,530 | 204<br>127,127 | 197<br>114,245 | 142<br>96,295 | 107<br>94,317 | 144<br>85,841 |
| 兵庫 | 10,829<br>3,824,146 | 442<br>262,701 | 762<br>338,149 | 1,686<br>336,488 | 1,036<br>333,357 | 652<br>269,376 |
| 鳥取 | 80<br>134,784 | 10<br>16,848 | 10<br>16,848 | | | |
| 島根 | 748<br>1,168,452 | 202<br>86,508 | 22<br>61,776 | 264<br>201,528 | 56<br>130,464 | 48<br>160,704 |
| 岡山 | 1,255<br>507,870 | 206<br>64,908 | 164<br>76,572 | 147<br>38,718 | 158<br>60,372 | 40<br>28,944 |
| 広島 | 3,240<br>942,675 | 140<br>34,668 | 100<br>20,088 | 90<br>19,440 | 306<br>85,018 | 404<br>101,261 |
| 山口 | 948<br>1,001,096 | 40<br>74,520 | 188<br>144,763 | 84<br>50,220 | 112<br>69,595 | 102<br>54,951 |
| 徳島 | 4,726<br>1,475,714 | | | 45<br>13,998 | 423<br>131,546 | 171<br>53,559 |
| 香川 | 80<br>11,664 | | | | | |
| 愛媛 | 2,294<br>596,701 | 230<br>51,581 | 321<br>63,374 | 160<br>36,936 | 250<br>69,336 | 300<br>77,242 |
| 福岡 | 4,352<br>2,005,291 | 145<br>106,511 | 117<br>77,782 | 200<br>135,509 | 268<br>138,597 | 702<br>258,360 |
| 熊本 | 160<br>24,289 | | | | 40<br>6,361 | |
| 鹿児島 | 90<br>28,674 | | | 90<br>28,674 | | |
| さきいか | | | | | | |
| 合計 | 679<br>1,366,806 | 42<br>90,720 | | 43<br>70,848 | 54<br>116,640 | 54<br>119,232 |
| 平均価格 | 2,012 | 2,160 | | 1,647 | 2,160 | 2,208 |
| 東京 | 80<br>15,012 | | | | | |
| 兵庫 | 498<br>1,095,402 | 42<br>90,720 | | | 54<br>116,640 | 54<br>119,232 |
| 岡山 | 89<br>211,032 | | | 43<br>70,848 | | |
| 広島 | 12<br>45,360 | | | | | |

単位　上段　数量＝Ｋｇ
下段　金額＝円

| ６月 | ７月 | ８月 | ９月 | １０月 | １１月 | １２月 |
|---|---|---|---|---|---|---|
| | | | | | | |
| 80<br>24,300 | 50<br>17,820 | 41<br>8,856 | 29<br>6,070 | | | |
| 3,571<br>934,483 | 3,510<br>827,974 | 3,560<br>830,098 | 3,110<br>718,482 | 2,660<br>593,828 | 3,130<br>734,401 | 3,140<br>722,610 |
| 2,682<br>1,097,075 | 2,714<br>1,167,968 | 2,673<br>1,069,483 | 6,265<br>1,469,592 | 2,723<br>1,117,920 | 2,699<br>1,410,838 | 4,241<br>1,583,901 |
| 936<br>267,645 | 666<br>181,181 | 989<br>281,095 | 1,710<br>465,196 | 1,101<br>298,404 | 852<br>229,587 | 864<br>218,700 |
| 20<br>8,640 | 10<br>4,320 | 20<br>8,640 | 30<br>12,960 | 20<br>8,640 | 20<br>8,640 | 10<br>4,320 |
| 263<br>158,094 | 337<br>172,937 | 180<br>102,166 | 235<br>146,742 | 213<br>101,997 | 388<br>153,966 | 260<br>138,803 |
| 853<br>341,996 | 1,040<br>358,649 | 840<br>298,471 | 1,122<br>373,207 | 695<br>231,165 | 811<br>280,142 | 890<br>400,445 |
| 10<br>16,848 | 10<br>16,848 | 10<br>16,848 | 10<br>16,848 | 10<br>16,848 | | 10<br>16,848 |
| 48<br>162,000 | 60<br>200,880 | 12<br>41,472 | | | 12<br>41,472 | 24<br>81,648 |
| 51<br>50,814 | 28<br>35,640 | 19<br>15,390 | 215<br>70,470 | 215<br>42,822 | 2<br>1,620 | 10<br>21,600 |
| 174<br>43,047 | 180<br>44,582 | 94<br>23,349 | 172<br>32,410 | 870<br>301,968 | 380<br>141,264 | 330<br>95,580 |
| 10<br>16,200 | 34<br>38,880 | 30<br>41,796 | 30<br>41,580 | 80<br>134,244 | 50<br>70,956 | 188<br>263,391 |
| 523<br>160,673 | 720<br>225,192 | 648<br>202,954 | 549<br>171,948 | 432<br>135,304 | 567<br>177,585 | 648<br>202,955 |
| | | | 20<br>2,916 | 40<br>5,832 | 20<br>2,916 | |
| 70<br>25,013 | 30<br>8,100 | 130<br>28,836 | 220<br>49,896 | 169<br>69,660 | 172<br>56,960 | 242<br>59,767 |
| 440<br>172,953 | 400<br>173,082 | 420<br>177,876 | 566<br>235,937 | 860<br>321,733 | 130<br>112,018 | 104<br>94,933 |
| | | 40<br>1,296 | 80<br>16,632 | | | |
| | | | | | | |
| 42<br>92,664 | 68<br>151,524 | 38<br>40,565 | 112<br>168,718 | 64<br>132,516 | 38<br>85,320 | 124<br>298,059 |
| 2,206 | 2,228 | 1,067 | 1,506 | 2,070 | 2,245 | 2,403 |
| | 10<br>2,268 | 20<br>4,536 | 40<br>5,940 | 10<br>2,268 | | |
| 42<br>92,664 | 36<br>81,648 | 18<br>36,029 | 60<br>126,490 | 42<br>93,960 | 36<br>77,760 | 114<br>260,259 |
| | 22<br>67,608 | | 12<br>36,288 | 12<br>36,288 | | |
| | | | | | 2<br>7,560 | 10<br>37,800 |

## (5) 加工水産物

| 産地 | 合計 | 1月 | 2月 | 3月 | 4月 | 5月 |
|---|---|---|---|---|---|---|
| 塩から | | | | | | |
| 合計 | 40,175<br>8,161,551 | 3,870<br>693,772 | 3,753<br>790,226 | 3,552<br>677,450 | 2,774<br>562,011 | 3,056<br>628,552 |
| 平均価格 | 203 | 179 | 210 | 190 | 202 | 205 |
| 北海道 | 19,851<br>4,150,457 | 1,866<br>379,393 | 1,568<br>304,322 | 1,780<br>350,451 | 1,372<br>292,963 | 1,670<br>365,217 |
| 青森 | 2,077<br>609,066 | 730<br>80,244 | 247<br>113,346 | 110<br>34,884 | 100<br>31,860 | 110<br>34,776 |
| 宮城 | 15,701<br>2,862,638 | 1,220<br>206,400 | 1,910<br>361,476 | 1,434<br>236,129 | 1,280<br>227,080 | 1,250<br>211,841 |
| 神奈川 | 606<br>152,404 | 24<br>4,407 | 18<br>3,306 | 18<br>3,498 | 12<br>2,332 | 6<br>1,166 |
| 富山 | 180<br>29,160 | | | 180<br>29,160 | | |
| 愛知 | 220<br>171,850 | 30<br>23,328 | 10<br>7,776 | 30<br>23,328 | 10<br>7,776 | 20<br>15,552 |
| 兵庫 | 1,540<br>185,976 | | | | | |
| こぶまき | | | | | | |
| 合計 | 32,915<br>10,688,436 | 1,274<br>395,959 | 1,028<br>319,107 | 1,264<br>390,934 | 1,379<br>417,042 | 1,106<br>361,574 |
| 平均価格 | 324 | 310 | 310 | 309 | 302 | 326 |
| 岐阜 | 275<br>449,860 | | | | | |
| 東京 | 60<br>24,279 | 18<br>5,961 | | 18<br>5,314 | | 6<br>4,580 |
| 神奈川 | 121<br>209,239 | | | | | |
| 富山 | 32,302<br>9,803,325 | 1,251<br>383,583 | 1,028<br>319,107 | 1,246<br>385,620 | 1,379<br>417,042 | 1,100<br>356,994 |
| 愛知 | 6<br>11,253 | 5<br>6,415 | | | | |
| 兵庫 | 37<br>64,282 | | | | | |
| 広島 | 114<br>126,198 | | | | | |
| 味付かずのこ | | | | | | |
| 合計 | 35,208<br>21,950,399 | 2,167<br>996,904 | 2,178<br>966,583 | 2,387<br>1,009,767 | 2,340<br>1,132,180 | 2,177<br>987,022 |
| 平均価格 | 623 | 460 | 443 | 423 | 483 | 453 |
| 岐阜 | 108<br>120,366 | 6<br>7,128 | 6<br>7,128 | 6<br>7,128 | 11<br>13,068 | 8<br>9,504 |
| 北海道 | 3,755<br>6,473,170 | 40<br>59,616 | 30<br>7,776 | 42<br>17,496 | 30<br>7,776 | 30<br>7,776 |
| 宮城 | 451<br>240,430 | | | | | |
| 千葉 | 224<br>28,702 | | | 64<br>8,121 | 16<br>2,074 | |

単位　上段　数量＝Ｋｇ
下段　金額＝円

| ６月 | ７月 | ８月 | ９月 | １０月 | １１月 | １２月 |
|---|---|---|---|---|---|---|
| | | | | | | |
| 2,794<br>565,860 | 2,818<br>601,532 | 3,172<br>667,797 | 3,831<br>719,918 | 3,766<br>728,047 | 2,699<br>578,435 | 4,090<br>947,951 |
| 202 | 213 | 210 | 187 | 193 | 214 | 231 |
| 1,446<br>297,850 | 1,212<br>243,157 | 1,800<br>398,522 | 1,608<br>322,869 | 1,730<br>356,249 | 1,601<br>336,927 | 2,198<br>502,537 |
| 120<br>37,800 | 120<br>50,328 | 120<br>37,584 | 120<br>57,348 | 80<br>25,056 | 100<br>43,848 | 120<br>61,992 |
| 1,200<br>218,936 | 1,290<br>243,506 | 1,200<br>213,029 | 1,041<br>189,215 | 1,390<br>264,469 | 896<br>163,252 | 1,590<br>327,305 |
| 18<br>3,498 | 186<br>56,765 | 42<br>10,886 | 162<br>39,138 | 36<br>9,913 | 12<br>3,628 | 72<br>13,867 |
| 10<br>7,776 | 10<br>7,776 | 10<br>7,776 | | 10<br>7,776 | 30<br>23,328 | 50<br>39,658 |
| | | | 900<br>111,348 | 520<br>64,584 | 60<br>7,452 | 60<br>2,592 |
| | | | | | | |
| 1,299<br>410,940 | 1,238<br>671,717 | 961<br>310,554 | 1,405<br>386,586 | 1,450<br>459,864 | 2,307<br>665,356 | 18,204<br>5,898,803 |
| 316 | 542 | 323 | 275 | 317 | 288 | 324 |
| | 253<br>369,749 | | | 3<br>4,860 | | 19<br>75,251 |
| | | | | | 18<br>8,424 | |
| | | | | | | 121<br>209,239 |
| 1,299<br>410,940 | 985<br>301,968 | 961<br>310,554 | 1,405<br>386,586 | 1,447<br>455,004 | 2,289<br>656,932 | 17,912<br>5,418,995 |
| | | | | | | 1<br>4,838 |
| | | | | | | 37<br>64,282 |
| | | | | | | 114<br>126,198 |
| | | | | | | |
| 2,185<br>994,812 | 1,966<br>837,782 | 2,128<br>966,876 | 2,022<br>880,447 | 2,355<br>1,081,432 | 2,262<br>1,453,628 | 11,041<br>10,642,966 |
| 455 | 426 | 454 | 435 | 459 | 642 | 963 |
| 6<br>7,128 | 9<br>10,692 | 6<br>7,128 | 4<br>4,752 | 8<br>9,504 | 8<br>9,504 | 30<br>27,702 |
| 30<br>7,776 | 30<br>7,776 | 39<br>47,088 | 30<br>7,776 | 30<br>7,776 | 203<br>430,110 | 3,221<br>5,864,428 |
| | | | | | | 451<br>240,430 |
| 32<br>4,147 | | 40<br>5,185 | | 24<br>3,110 | | 48<br>6,065 |

## (5) 加工水産物

| 産地 | 合計 | 1月 | 2月 | 3月 | 4月 | 5月 |
|---|---|---|---|---|---|---|
| 味付かずのこ | | | （ 続 ） | | | |
| 東　京 | 525<br>1,581,775 | | 6<br>20,736 | | | |
| 新　潟 | 25,709<br>11,454,000 | 2,121<br>930,160 | 2,136<br>930,943 | 2,275<br>977,022 | 2,283<br>1,109,262 | 2,139<br>969,742 |
| 富　山 | 720<br>402,408 | | | | | |
| 愛　知 | 3,196<br>1,352,397 | | | | | |
| 福　岡 | 520<br>297,151 | | | | | |
| その他調味加工品 | | | | | | |
| 合　計 | 94,246<br>39,669,491 | 4,701<br>1,915,808 | 8,890<br>2,736,454 | 6,924<br>2,904,285 | 8,232<br>2,837,202 | 6,641<br>2,787,906 |
| 平均価格 | 420 | 407 | 307 | 419 | 344 | 419 |
| 岐　阜 | 36,766<br>6,880,554 | 1,212<br>249,721 | 4,041<br>682,713 | 2,116<br>414,559 | 3,638<br>609,703 | 1,916<br>391,565 |
| 北海道 | 14,003<br>5,865,912 | 1,014<br>358,019 | 743<br>323,608 | 1,188<br>554,522 | 1,074<br>416,207 | 1,350<br>624,864 |
| 青　森 | 210<br>125,550 | | | | | |
| 宮　城 | 3,040<br>459,885 | 124<br>17,276 | 450<br>56,731 | 72<br>9,232 | 162<br>20,119 | 198<br>24,976 |
| 東　京 | 11,130<br>11,257,632 | 546<br>490,782 | 726<br>557,427 | 860<br>765,260 | 680<br>627,257 | 729<br>730,903 |
| 神奈川 | 9,301<br>5,309,069 | 365<br>296,309 | 1,145<br>423,627 | 625<br>397,301 | 823<br>492,127 | 761<br>445,556 |
| 新　潟 | 7,464<br>1,649,539 | 636<br>165,979 | 612<br>180,862 | 930<br>233,230 | 654<br>161,746 | 630<br>121,748 |
| 愛　知 | 2,782<br>2,887,989 | 180<br>63,374 | 180<br>62,770 | 60<br>21,902 | 106<br>47,865 | 108<br>38,750 |
| 三　重 | 5,220<br>3,262,480 | 240<br>150,337 | 408<br>255,574 | 576<br>357,311 | 492<br>308,192 | 444<br>277,498 |
| 兵　庫 | 36<br>8,424 | | | 12<br>2,981 | | 24<br>5,443 |
| 鳥　取 | 271<br>748,548 | | | | | |
| 広　島 | 3,495<br>1,070,982 | 315<br>93,231 | 510<br>150,498 | 420<br>123,687 | 405<br>121,095 | 360<br>114,291 |
| 徳　島 | 108<br>15,746 | | | | 108<br>15,746 | |
| 愛　媛 | 301<br>57,024 | 60<br>16,200 | 60<br>12,312 | 60<br>16,200 | | 121<br>12,312 |
| 熊　本 | 90<br>17,145 | | | | 90<br>17,145 | |
| 鹿児島 | 29<br>53,012 | 9<br>14,580 | 15<br>30,332 | 5<br>8,100 | | |
| その他焼魚 | | | | | | |
| 合　計 | 60,602<br>51,802,086 | 4,849<br>2,872,145 | 4,478<br>3,145,275 | 5,304<br>3,088,115 | 5,133<br>4,839,492 | 4,717<br>4,131,880 |

単位　上段　数量＝Ｋｇ
　　下段　金額＝円

| ６月 | ７月 | ８月 | ９月 | １０月 | １１月 | １２月 |
|---|---|---|---|---|---|---|
| | | | | | | |
| | | | | | 32<br>156, 426 | 487<br>1, 404, 613 |
| 2, 117<br>975, 761 | 1, 927<br>819, 314 | 2, 043<br>907, 475 | 1, 978<br>861, 050 | 2, 292<br>1, 047, 758 | 2, 019<br>857, 588 | 2, 379<br>1, 067, 925 |
| | | | | | | 720<br>402, 408 |
| | | | 10<br>6, 869 | 1<br>13, 284 | | 3, 185<br>1, 332, 244 |
| | | | | | | 520<br>297, 151 |
| | | | | | | |
| 8, 820<br>3, 049, 744 | 8, 148<br>3, 161, 470 | 7, 552<br>2, 951, 724 | 8, 651<br>2, 940, 835 | 7, 692<br>2, 970, 740 | 7, 578<br>3, 730, 860 | 10, 417<br>7, 682, 463 |
| 345 | 388 | 390 | 339 | 386 | 492 | 737 |
| 3, 958<br>729, 940 | 3, 252<br>621, 139 | 2, 916<br>545, 238 | 4, 773<br>859, 916 | 3, 252<br>624, 056 | 2, 639<br>522, 007 | 3, 053<br>629, 997 |
| 1, 294<br>502, 584 | 1, 158<br>429, 493 | 1, 107<br>441, 643 | 1, 136<br>502, 651 | 1, 216<br>536, 800 | 1, 225<br>501, 062 | 1, 498<br>674, 459 |
| | | | | | 105<br>63, 180 | 105<br>62, 370 |
| 312<br>38, 263 | 360<br>42, 181 | 192<br>26, 369 | 194<br>26, 274 | 234<br>32, 365 | 314<br>54, 646 | 428<br>111, 453 |
| 797<br>713, 161 | 957<br>925, 872 | 989<br>890, 969 | 650<br>667, 657 | 852<br>836, 251 | 1, 502<br>1, 675, 928 | 1, 842<br>2, 376, 165 |
| 910<br>534, 067 | 1, 249<br>689, 951 | 953<br>514, 740 | 796<br>479, 256 | 656<br>428, 782 | 549<br>348, 884 | 469<br>258, 469 |
| 528<br>101, 551 | 528<br>118, 394 | 570<br>111, 367 | 504<br>97, 748 | 672<br>127, 945 | 528<br>100, 857 | 672<br>128, 112 |
| 301<br>71, 669 | 128<br>66, 376 | 96<br>33, 760 | 94<br>70, 114 | 144<br>50, 867 | 146<br>128, 779 | 1, 239<br>2, 231, 763 |
| 420<br>263, 091 | 336<br>210, 473 | 504<br>315, 710 | 264<br>165, 372 | 396<br>248, 057 | 372<br>233, 025 | 768<br>477, 840 |
| | | | | | 18<br>45, 468 | 253<br>703, 080 |
| 300<br>95, 418 | 180<br>57, 591 | 225<br>71, 928 | 240<br>71, 847 | 270<br>85, 617 | 180<br>57, 024 | 90<br>28, 755 |
| | | | | | | |
| 6, 721<br>6, 513, 283 | 6, 140<br>11, 291, 790 | 5, 084<br>3, 939, 835 | 6, 463<br>3, 847, 779 | 5, 033<br>2, 956, 262 | 3, 554<br>2, 469, 920 | 3, 126<br>2, 706, 310 |

## (5) 加工水産物

| 産地 | 合計 | 1月 | 2月 | 3月 | 4月 | 5月 |
|---|---|---|---|---|---|---|
| その他焼魚 | | | （ 続 ） | | | |
| 平均価格 | 854 | 592 | 702 | 582 | 942 | 875 |
| 岐 阜 | 112<br>62,078 | | 12<br>3,499 | | 10<br>2,851 | 10<br>7,776 |
| 北海道 | 4,335<br>446,784 | 925<br>84,915 | 625<br>57,375 | 725<br>69,390 | 100<br>9,720 | 125<br>12,499 |
| 宮 城 | 1,938<br>3,303,202 | 317<br>348,408 | 378<br>309,161 | 166<br>271,653 | 236<br>318,276 | 80<br>212,047 |
| 山 形 | 150<br>117,612 | | | | | |
| 福 島 | 170<br>113,724 | 30<br>12,312 | 10<br>6,480 | 40<br>24,624 | 20<br>15,552 | 40<br>31,428 |
| 茨 城 | 2,236<br>694,020 | 144<br>45,618 | 204<br>64,733 | 264<br>83,979 | 168<br>55,341 | 228<br>76,142 |
| 東 京 | 4,470<br>12,299,541 | | 225<br>635,850 | 128<br>353,212 | 130<br>704,160 | 530<br>1,631,772 |
| 石 川 | 682<br>258,745 | 58<br>40,997 | 18<br>5,055 | 32<br>7,431 | 64<br>17,454 | 48<br>13,997 |
| 静 岡 | 643<br>788,724 | | 6<br>60,264 | | 185<br>347,544 | 60<br>62,208 |
| 愛 知 | 27,535<br>27,019,131 | 1,903<br>1,736,974 | 1,730<br>1,485,798 | 2,501<br>1,686,818 | 2,816<br>2,721,577 | 2,396<br>1,588,464 |
| 三 重 | 15,767<br>5,889,532 | 1,214<br>529,762 | 1,220<br>479,736 | 1,216<br>515,581 | 1,208<br>524,502 | 1,090<br>444,744 |
| 兵 庫 | 252<br>50,933 | 60<br>8,424 | | 192<br>42,509 | | |
| 島 根 | 150<br>74,682 | | | | | |
| 広 島 | 1,446<br>162,303 | 168<br>32,595 | | | | |
| 山 口 | 636<br>510,275 | 30<br>32,140 | 50<br>37,324 | 40<br>32,918 | 196<br>122,515 | 110<br>50,803 |
| 香 川 | 80<br>10,800 | | | | | |
| くじら製品 | | | | | | |
| 合 計 | 796<br>343,462 | 100<br>32,508 | 50<br>28,620 | 70<br>31,104 | 40<br>15,012 | 60<br>28,188 |
| 平均価格 | 431 | 325 | 572 | 444 | 375 | 469 |
| 青 森 | 36<br>4,666 | | | | | |
| 兵 庫 | 590<br>198,828 | 100<br>32,508 | 40<br>15,012 | 60<br>17,496 | 40<br>15,012 | 50<br>14,580 |
| 山 口 | 170<br>139,968 | | 10<br>13,608 | 10<br>13,608 | | 10<br>13,608 |
| いか製品 | | | | | | |
| 合 計 | 109,826<br>54,548,849 | 8,136<br>3,782,504 | 9,111<br>4,295,493 | 9,351<br>4,653,961 | 10,093<br>4,434,204 | 9,355<br>4,272,642 |
| 平均価格 | 496 | 464 | 471 | 497 | 439 | 456 |

単位　上段　数量＝Ｋｇ
下段　金額＝円

| ６月 | ７月 | ８月 | ９月 | １０月 | １１月 | １２月 |
|---|---|---|---|---|---|---|
| | | | | | | |
| 969 | 1, 839 | 774 | 595 | 587 | 694 | 865 |
| | 80<br>47, 952 | | | | | |
| 175<br>17, 359 | 25<br>2, 160 | 235<br>55, 890 | 250<br>24, 998 | 1, 100<br>107, 618 | 50<br>4, 860 | |
| 173<br>339, 692 | 134<br>273, 996 | 96<br>281, 664 | 122<br>274, 903 | 76<br>247, 536 | 96<br>230, 818 | 64<br>195, 048 |
| | | 20<br>15, 552 | 30<br>24, 300 | 50<br>38, 880 | 10<br>7, 776 | 40<br>31, 104 |
| 20<br>15, 552 | 10<br>7, 776 | | | | | |
| 84<br>27, 671 | 436<br>108, 607 | 120<br>37, 003 | 132<br>43, 806 | 228<br>75, 624 | 108<br>35, 836 | 120<br>39, 660 |
| 1, 632<br>3, 997, 772 | 1, 330<br>3, 703, 725 | 235<br>563, 220 | 135<br>360, 990 | 70<br>214, 920 | 30<br>87, 480 | 25<br>46, 440 |
| 66<br>19, 343 | 90<br>34, 809 | 54<br>15, 455 | 84<br>23, 460 | 66<br>18, 534 | 42<br>11, 795 | 60<br>50, 415 |
| 256<br>85, 536 | | 100<br>91, 584 | | 30<br>62, 208 | | 6<br>79, 380 |
| 2, 121<br>1, 385, 892 | 2, 604<br>6, 598, 135 | 2, 558<br>2, 281, 849 | 2, 885<br>2, 428, 508 | 2, 112<br>1, 681, 657 | 2, 015<br>1, 586, 390 | 1, 894<br>1, 837, 069 |
| 1, 081<br>437, 972 | 1, 198<br>446, 828 | 1, 614<br>546, 966 | 2, 515<br>556, 557 | 1, 291<br>474, 725 | 1, 203<br>504, 965 | 917<br>427, 194 |
| 120<br>60, 264 | 20<br>10, 044 | | 10<br>4, 374 | | | |
| 933<br>85, 536 | 183<br>26, 136 | 12<br>7, 020 | 150<br>11, 016 | | | |
| 60<br>40, 694 | 30<br>31, 622 | 40<br>43, 632 | 70<br>84, 067 | 10<br>34, 560 | | |
| | | | 80<br>10, 800 | | | |
| | | | | | | |
| 30<br>22, 788 | 60<br>31, 536 | 90<br>29, 592 | 86<br>33, 286 | 20<br>5, 832 | 70<br>20, 671 | 120<br>64, 325 |
| 759 | 525 | 328 | 387 | 291 | 295 | 536 |
| | | | 36<br>4, 666 | | | |
| 20<br>9, 180 | 50<br>17, 928 | 90<br>29, 592 | 40<br>15, 012 | 20<br>5, 832 | 30<br>8, 748 | 50<br>17, 928 |
| 10<br>13, 608 | 10<br>13, 608 | | 10<br>13, 608 | | 40<br>11, 923 | 70<br>46, 397 |
| | | | | | | |
| 9, 758<br>4, 903, 485 | 9, 139<br>4, 971, 585 | 9, 485<br>4, 880, 594 | 8, 959<br>4, 735, 381 | 8, 716<br>4, 372, 012 | 7, 298<br>3, 929, 906 | 10, 425<br>5, 317, 082 |
| 502 | 543 | 514 | 528 | 501 | 538 | 510 |

## (5) 加工水産物

| 産地 | 合計 | 1月 | 2月 | 3月 | 4月 | 5月 |
|---|---|---|---|---|---|---|
| いか製品 | | | （ 続 ） | | | |
| 岐阜 | 7,916<br>3,181,235 | 200<br>59,572 | 158<br>43,394 | 406<br>89,315 | 674<br>147,824 | 440<br>140,615 |
| 北海道 | 16,790<br>4,759,572 | 1,498<br>439,056 | 1,162<br>299,675 | 1,170<br>378,765 | 1,422<br>472,828 | 1,250<br>260,361 |
| 青森 | 10,919<br>8,302,171 | 811<br>511,359 | 1,363<br>725,057 | 746<br>619,238 | 867<br>676,060 | 881<br>680,130 |
| 宮城 | 15,162<br>2,570,024 | 1,388<br>257,656 | 1,872<br>310,652 | 1,549<br>254,942 | 2,520<br>451,527 | 1,574<br>255,763 |
| 茨城 | 6,270<br>7,030,337 | 586<br>719,713 | 444<br>484,823 | 590<br>638,064 | 579<br>608,688 | 568<br>629,316 |
| 東京 | 154<br>111,767 | | | 24<br>5,702 | | 108<br>93,312 |
| 神奈川 | 3,606<br>863,055 | 24<br>5,153 | 78<br>16,785 | 408<br>95,387 | 450<br>109,153 | 378<br>90,547 |
| 新潟 | 7,711<br>1,797,003 | 709<br>158,251 | 814<br>439,405 | 604<br>103,137 | 648<br>151,406 | 726<br>117,739 |
| 富山 | 434<br>916,659 | 42<br>92,016 | 30<br>64,152 | 70<br>64,800 | 30<br>66,744 | 22<br>50,544 |
| 福井 | 141<br>208,581 | | | | | 32<br>22,637 |
| 静岡 | 20<br>25,596 | 3<br>3,726 | | | | 12<br>15,228 |
| 愛知 | 4,151<br>4,546,208 | 364<br>213,063 | 142<br>236,563 | 376<br>677,334 | 158<br>287,550 | 376<br>230,386 |
| 三重 | 531<br>734,703 | 21<br>33,630 | 15<br>23,975 | 18<br>29,321 | 33<br>53,135 | 51<br>81,971 |
| 大阪 | 11,376<br>6,526,598 | 694<br>364,208 | 869<br>513,856 | 1,010<br>728,960 | 928<br>472,184 | 826<br>511,045 |
| 兵庫 | 4,654<br>6,548,786 | 614<br>568,361 | 392<br>453,351 | 390<br>372,296 | 322<br>469,237 | 368<br>486,692 |
| 島根 | 900<br>839,809 | | 120<br>111,974 | 50<br>46,656 | 90<br>83,982 | 110<br>102,644 |
| 岡山 | 51<br>90,720 | | | 31<br>28,080 | | 10<br>31,320 |
| 広島 | 375<br>207,911 | 2<br>8,035 | 8<br>26,782 | | | 8<br>32,141 |
| 山口 | 788<br>655,776 | 160<br>112,320 | 124<br>87,048 | 124<br>87,048 | 72<br>50,544 | 52<br>38,448 |
| 徳島 | 2,451<br>987,014 | 70<br>60,480 | 125<br>145,476 | 100<br>107,136 | 60<br>48,600 | 378<br>103,291 |
| 香川 | 15,326<br>3,547,800 | 950<br>175,905 | 1,395<br>312,525 | 1,685<br>327,780 | 1,240<br>284,742 | 1,185<br>298,512 |
| 福岡 | 100<br>97,524 | | | | | |
| たら製品 | | | | | | |
| 合計 | 41,484<br>46,264,508 | 3,405<br>4,020,756 | 3,517<br>3,264,607 | 3,353<br>4,043,587 | 3,318<br>3,909,214 | 3,040<br>3,681,192 |
| 平均価格 | 1,115 | 1,180 | 928 | 1,205 | 1,178 | 1,210 |
| 岐阜 | 622<br>203,331 | 6<br>16,070 | 5<br>13,478 | 7<br>19,957 | 124<br>39,786 | 36<br>8,553 |

単位　上段　数量＝Ｋｇ
　　下段　金額＝円

| ６月 | ７月 | ８月 | ９月 | １０月 | １１月 | １２月 |
|---|---|---|---|---|---|---|
| | | | | | | |
| 1, 332<br>673, 109 | 816<br>458, 265 | 902<br>479, 346 | 1, 111<br>327, 251 | 925<br>417, 182 | 692<br>230, 018 | 260<br>115, 344 |
| 1, 198<br>337, 898 | 1, 302<br>428, 134 | 1, 348<br>404, 598 | 1, 594<br>487, 354 | 1, 724<br>451, 983 | 1, 313<br>406, 640 | 1, 809<br>392, 280 |
| 974<br>742, 589 | 1, 151<br>783, 845 | 1, 312<br>872, 684 | 1, 068<br>1, 042, 011 | 627<br>585, 588 | 475<br>529, 914 | 644<br>533, 696 |
| 1, 060<br>171, 317 | 880<br>132, 051 | 930<br>144, 222 | 743<br>108, 160 | 840<br>141, 726 | 760<br>115, 654 | 1, 046<br>226, 354 |
| 497<br>550, 811 | 612<br>627, 318 | 522<br>541, 166 | 382<br>465, 718 | 513<br>607, 932 | 464<br>547, 938 | 513<br>608, 850 |
| | | | 12<br>4, 653 | | 5<br>4, 050 | 5<br>4, 050 |
| 324<br>78, 697 | 306<br>73, 418 | 270<br>64, 897 | 366<br>86, 152 | 366<br>88, 872 | 270<br>65, 058 | 366<br>88, 936 |
| 580<br>120, 641 | 510<br>108, 594 | 512<br>107, 529 | 514<br>110, 693 | 478<br>84, 333 | 618<br>122, 079 | 998<br>173, 196 |
| 30<br>68, 688 | 60<br>141, 005 | 10<br>23, 328 | 50<br>119, 880 | 20<br>51, 062 | 60<br>149, 946 | 10<br>24, 494 |
| | 47<br>70, 794 | 47<br>68, 980 | 15<br>46, 170 | | | |
| 3<br>4, 050 | 2<br>2, 592 | | | | | |
| 376<br>464, 357 | 345<br>413, 964 | 426<br>532, 116 | 308<br>370, 397 | 358<br>319, 788 | 234<br>304, 884 | 688<br>495, 806 |
| 30<br>47, 951 | 51<br>81, 226 | 36<br>57, 736 | 159<br>131, 943 | 57<br>94, 510 | 42<br>68, 590 | 18<br>30, 715 |
| 1, 033<br>539, 297 | 850<br>527, 581 | 1, 160<br>567, 539 | 687<br>419, 159 | 762<br>449, 485 | 626<br>373, 183 | 1, 931<br>1, 060, 101 |
| 320<br>490, 211 | 291<br>450, 654 | 335<br>504, 923 | 294<br>463, 755 | 354<br>583, 277 | 374<br>620, 528 | 600<br>1, 085, 501 |
| 100<br>93, 312 | 70<br>65, 318 | 110<br>102, 643 | 140<br>130, 637 | 60<br>55, 987 | 50<br>46, 656 | |
| | | | | 10<br>31, 320 | | |
| 257<br>72, 789 | 26<br>10, 626 | 4<br>13, 391 | 1<br>2, 678 | 5<br>13, 390 | 61<br>17, 366 | 3<br>10, 713 |
| 44<br>36, 720 | 48<br>49, 248 | 40<br>47, 520 | 44<br>52, 272 | 32<br>38, 016 | 24<br>28, 080 | 24<br>28, 512 |
| 260<br>83, 376 | 386<br>159, 367 | 191<br>51, 624 | 271<br>67, 176 | 280<br>68, 256 | 120<br>30, 672 | 210<br>61, 560 |
| 1, 340<br>327, 672 | 1, 356<br>347, 085 | 1, 330<br>296, 352 | 1, 200<br>299, 322 | 1, 305<br>289, 305 | 1, 080<br>244, 350 | 1, 260<br>344, 250 |
| | 30<br>40, 500 | | | | 30<br>24, 300 | 40<br>32, 724 |
| | | | | | | |
| 3, 328<br>3, 742, 438 | 3, 102<br>3, 593, 248 | 3, 261<br>4, 057, 799 | 3, 098<br>3, 613, 610 | 4, 301<br>4, 099, 700 | 3, 214<br>3, 168, 622 | 4, 547<br>5, 069, 735 |
| 1, 124 | 1, 158 | 1, 244 | 1, 166 | 953 | 985 | 1, 114 |
| 108<br>25, 659 | 84<br>19, 957 | 60<br>14, 255 | 72<br>17, 106 | 60<br>14, 255 | 48<br>11, 404 | 12<br>2, 851 |

## (5) 加工水産物

| 産地 | 合計 | 1月 | 2月 | 3月 | 4月 | 5月 |
|---|---|---|---|---|---|---|
| たら製品 | | | （ 続 ） | | | |
| 東京 | 695<br>421, 186 | 72<br>23, 847 | 90<br>29, 810 | 113<br>76, 811 | 51<br>30, 368 | 45<br>31, 750 |
| 富山 | 691<br>890, 977 | 45<br>56, 700 | 51<br>66, 163 | 65<br>86, 251 | 55<br>72, 968 | 69<br>93, 058 |
| 福井 | 245<br>426, 600 | 15<br>24, 624 | 5<br>8, 208 | 35<br>41, 040 | 55<br>90, 288 | |
| 愛知 | 2, 019<br>2, 666, 565 | 164<br>309, 742 | 80<br>21, 404 | 190<br>175, 791 | 180<br>284, 018 | 120<br>218, 350 |
| 三重 | 30<br>81, 648 | | | | | |
| 大阪 | 581<br>928, 196 | | 100<br>207, 360 | 240<br>469, 152 | 20<br>36, 288 | 10<br>19, 440 |
| 兵庫 | 1, 160<br>146, 448 | | | | | |
| 広島 | 54<br>78, 148 | | | | | |
| 山口 | 590<br>1, 722, 060 | 40<br>128, 520 | 35<br>115, 560 | 35<br>114, 480 | 45<br>160, 920 | 40<br>127, 980 |
| 福岡 | 34, 797<br>38, 699, 349 | 3, 063<br>3, 461, 253 | 3, 151<br>2, 802, 624 | 2, 668<br>3, 060, 105 | 2, 788<br>3, 194, 578 | 2, 720<br>3, 182, 061 |
| 魚切身 | | | | | | |
| 合計 | 51, 440<br>23, 649, 955 | 3, 899<br>1, 656, 403 | 3, 883<br>1, 535, 115 | 4, 322<br>1, 668, 867 | 5, 216<br>2, 124, 922 | 3, 965<br>1, 644, 287 |
| 平均価格 | 459 | 424 | 395 | 386 | 407 | 414 |
| 北海道 | 892<br>1, 064, 440 | 64<br>79, 056 | 153<br>73, 872 | 152<br>132, 836 | 9<br>5, 832 | |
| 青森 | 20<br>24, 689 | | | 20<br>24, 689 | | |
| 宮城 | 13, 616<br>4, 436, 246 | 1, 231<br>544, 112 | 1, 036<br>266, 555 | 1, 445<br>432, 979 | 1, 373<br>537, 323 | 1, 161<br>322, 515 |
| 秋田 | 70<br>2, 742, 336 | | | | | |
| 茨城 | 176<br>175, 716 | | 6<br>8, 100 | 6<br>8, 100 | 6<br>8, 100 | 6<br>8, 100 |
| 千葉 | 5, 597<br>1, 778, 337 | 522<br>151, 578 | 442<br>155, 142 | 359<br>110, 765 | 1, 388<br>449, 431 | 296<br>103, 961 |
| 東京 | 1, 095<br>587, 469 | 40<br>41, 214 | 99<br>120, 724 | 45<br>48, 782 | 126<br>58, 777 | 43<br>19, 315 |
| 神奈川 | 436<br>78, 039 | | 6<br>1, 847 | 50<br>9, 071 | 40<br>7, 256 | 40<br>7, 257 |
| 新潟 | 350<br>89, 640 | | | | | |
| 石川 | 300<br>94, 716 | 20<br>5, 832 | 40<br>11, 664 | | 50<br>14, 580 | |
| 静岡 | 5, 578<br>1, 363, 039 | 240<br>51, 302 | 560<br>141, 945 | 860<br>179, 258 | 408<br>106, 876 | 630<br>269, 114 |
| 愛知 | 13, 930<br>3, 772, 917 | 868<br>221, 492 | 754<br>198, 116 | 728<br>196, 126 | 1, 138<br>299, 720 | 953<br>244, 575 |
| 三重 | 3, 034<br>1, 290, 405 | 340<br>143, 424 | 300<br>129, 600 | 260<br>112, 320 | 340<br>139, 968 | 200<br>86, 400 |

単位　上段　数量＝Ｋｇ
下段　金額＝円

| ６月 | ７月 | ８月 | ９月 | １０月 | １１月 | １２月 |
|---|---|---|---|---|---|---|
| | | | | | | |
| 45<br>31, 750 | 36<br>25, 400 | 45<br>31, 750 | 36<br>25, 400 | 54<br>38, 100 | 45<br>31, 750 | 63<br>44, 450 |
| 73<br>93, 187 | 65<br>83, 209 | 54<br>66, 618 | 68<br>86, 575 | 52<br>66, 425 | 50<br>63, 379 | 44<br>56, 444 |
| 10<br>19, 440 | 20<br>38, 880 | 25<br>48, 600 | 30<br>58, 320 | 15<br>29, 160 | 10<br>19, 440 | 25<br>48, 600 |
| 170<br>184, 117 | 45<br>73, 457 | 145<br>211, 734 | 130<br>209, 557 | 360<br>538, 152 | 160<br>167, 263 | 275<br>272, 980 |
| | | | | | 30<br>81, 648 | |
| 10<br>19, 440 | 15<br>31, 752 | 20<br>40, 176 | 46<br>70, 892 | | | 120<br>33, 696 |
| | | | | 440<br>57, 024 | 440<br>57, 024 | 280<br>32, 400 |
| | | | | | | 54<br>78, 148 |
| 110<br>129, 600 | 55<br>191, 160 | 110<br>326, 160 | 15<br>60, 480 | 25<br>105, 840 | 20<br>77, 760 | 60<br>183, 600 |
| 2, 802<br>3, 239, 245 | 2, 782<br>3, 129, 433 | 2, 802<br>3, 318, 506 | 2, 701<br>3, 085, 280 | 3, 295<br>3, 250, 744 | 2, 411<br>2, 658, 954 | 3, 614<br>4, 316, 566 |
| | | | | | | |
| 4, 321<br>1, 660, 855 | 5, 111<br>2, 059, 406 | 4, 374<br>1, 838, 538 | 4, 376<br>1, 764, 921 | 3, 637<br>1, 608, 159 | 3, 895<br>1, 599, 130 | 4, 441<br>4, 489, 352 |
| 384 | 402 | 420 | 403 | 442 | 410 | 1, 010 |
| 30<br>49, 248 | 135<br>145, 554 | 77<br>130, 047 | 76<br>126, 619 | 76<br>117, 796 | 60<br>103, 032 | 60<br>100, 548 |
| 869<br>349, 582 | 1, 232<br>437, 506 | 898<br>299, 451 | 1, 021<br>298, 681 | 778<br>205, 596 | 1, 102<br>322, 032 | 1, 470<br>419, 914 |
| | | | | | | 70<br>2, 742, 336 |
| 6<br>8, 100 | | 6<br>8, 100 | | 60<br>55, 404 | 45<br>40, 824 | 35<br>30, 888 |
| 472<br>164, 635 | 444<br>159, 656 | 324<br>95, 828 | 637<br>195, 199 | 354<br>85, 136 | 209<br>66, 074 | 150<br>40, 932 |
| 330<br>107, 634 | 32<br>35, 727 | 20<br>20, 996 | 190<br>56, 182 | 40<br>37, 164 | 130<br>40, 954 | |
| 20<br>3, 628 | 30<br>5, 442 | 30<br>5, 442 | 30<br>5, 442 | 40<br>7, 256 | 40<br>5, 442 | 110<br>19, 956 |
| | | | | | | 350<br>89, 640 |
| 100<br>31, 860 | 70<br>23, 436 | | | 20<br>7, 344 | | |
| 220<br>58, 408 | 390<br>77, 436 | 440<br>105, 408 | 360<br>71, 302 | 240<br>55, 145 | 330<br>81, 065 | 900<br>165, 780 |
| 1, 798<br>503, 452 | 1, 892<br>576, 113 | 1, 765<br>485, 565 | 1, 280<br>333, 731 | 1, 056<br>271, 251 | 1, 278<br>330, 543 | 420<br>112, 233 |
| 160<br>69, 120 | 314<br>125, 733 | 140<br>60, 480 | 240<br>103, 680 | 280<br>120, 960 | 200<br>86, 400 | 260<br>112, 320 |

## (5) 加工水産物

| 産地 | 合計 | 1月 | 2月 | 3月 | 4月 | 5月 |
|---|---|---|---|---|---|---|
| 魚切身 | | | （ 続 ） | | | |
| 大阪 | 1,850<br>1,439,424 | 260<br>239,760 | 160<br>120,960 | 120<br>90,720 | 110<br>83,160 | 220<br>166,320 |
| 兵庫 | 700<br>1,489,706 | 68<br>44,236 | 104<br>129,772 | 118<br>101,346 | 78<br>184,032 | 24<br>59,616 |
| 島根 | 10<br>10,368 | | | | | |
| 広島 | 2,602<br>1,578,230 | 36<br>9,720 | 33<br>19,181 | 109<br>71,755 | 127<br>98,107 | 362<br>251,814 |
| 山口 | 1,124<br>1,600,024 | 210<br>124,677 | 190<br>157,637 | 50<br>150,120 | 23<br>131,760 | 30<br>105,300 |
| 徳島 | 60<br>34,214 | | | | | |
| 冷凍食品 | | | | | | |
| 合計 | 266,058<br>103,430,261 | 23,620<br>9,895,709 | 19,017<br>6,791,987 | 20,328<br>8,063,224 | 19,009<br>7,742,707 | 19,768<br>7,989,765 |
| 平均価格 | 388 | 418 | 357 | 396 | 407 | 404 |
| 岐阜 | 24,840<br>4,192,087 | 2,486<br>396,910 | 3,064<br>351,161 | 1,448<br>382,043 | 1,384<br>289,893 | 2,282<br>393,924 |
| 宮城 | 150<br>66,096 | | | 150<br>66,096 | | |
| 茨城 | 10<br>3,110 | | | | | |
| 東京 | 33,698<br>20,163,188 | 5,920<br>4,202,539 | 2,413<br>1,374,471 | 2,185<br>1,374,677 | 2,406<br>1,515,227 | 2,439<br>1,496,319 |
| 神奈川 | 886<br>1,719,090 | 40<br>77,004 | 36<br>70,308 | 48<br>93,312 | 48<br>92,664 | 60<br>115,992 |
| 静岡 | 2,902<br>2,454,889 | 160<br>111,045 | 180<br>122,602 | 180<br>134,654 | 320<br>178,199 | 280<br>276,361 |
| 愛知 | 80,140<br>14,946,534 | 5,739<br>1,121,387 | 5,977<br>1,261,852 | 8,354<br>1,335,822 | 7,216<br>1,451,346 | 7,590<br>1,398,472 |
| 三重 | 23,170<br>8,377,439 | 380<br>349,272 | 340<br>296,676 | 680<br>553,176 | 592<br>517,061 | 621<br>500,040 |
| 大阪 | 10,456<br>10,512,041 | 52<br>52,812 | 873<br>877,122 | 1,263<br>1,265,425 | 1,036<br>1,041,769 | 1,264<br>1,270,211 |
| 兵庫 | 77,820<br>36,815,717 | 7,447<br>3,301,564 | 5,008<br>2,165,590 | 5,412<br>2,710,981 | 5,441<br>2,511,288 | 4,364<br>2,363,915 |
| 鳥取 | 2,425<br>482,720 | 250<br>29,937 | 140<br>34,474 | 118<br>21,047 | 92<br>31,752 | 144<br>11,560 |
| 島根 | 1,164<br>282,199 | 96<br>24,558 | 240<br>52,229 | 144<br>34,278 | 156<br>35,704 | 84<br>21,967 |
| 広島 | 1,657<br>2,190,156 | 140<br>160,380 | 56<br>66,528 | 16<br>19,008 | 8<br>9,504 | |
| 香川 | 6,740<br>1,224,995 | 910<br>68,301 | 690<br>118,974 | 330<br>72,705 | 310<br>68,300 | 640<br>141,004 |
| 冷えび製品 | | | | | | |
| 合計 | 40,907<br>21,825,219 | 3,448<br>1,637,169 | 3,781<br>1,534,961 | 6,647<br>2,445,779 | 2,995<br>1,775,026 | 3,318<br>1,533,535 |
| 平均価格 | 533 | 474 | 405 | 367 | 592 | 462 |

単位　上段　数量＝Ｋｇ
下段　金額＝円

| ６月 | ７月 | ８月 | ９月 | １０月 | １１月 | １２月 |
|---|---|---|---|---|---|---|
| | | | | | | |
| 150<br>113, 400 | 110<br>83, 160 | 190<br>143, 640 | 110<br>80, 784 | 180<br>136, 080 | 90<br>68, 040 | 150<br>113, 400 |
| 24<br>59, 616 | 34<br>89, 424 | 30<br>90, 720 | 60<br>180, 144 | 50<br>181, 440 | 20<br>72, 576 | 90<br>296, 784 |
| 10<br>10, 368 | | | | | | |
| 122<br>67, 004 | 398<br>207, 879 | 364<br>237, 687 | 347<br>234, 317 | 353<br>195, 308 | 291<br>167, 573 | 60<br>17, 885 |
| 10<br>64, 800 | 30<br>92, 340 | 30<br>120, 960 | 25<br>78, 840 | 110<br>132, 279 | 100<br>214, 575 | 316<br>226, 736 |
| | | 60<br>34, 214 | | | | |
| | | | | | | |
| 33, 049<br>10, 307, 870 | 21, 230<br>8, 038, 666 | 24, 189<br>8, 649, 858 | 19, 397<br>7, 897, 175 | 22, 011<br>8, 983, 369 | 22, 777<br>9, 000, 658 | 21, 663<br>10, 069, 273 |
| 311 | 378 | 357 | 407 | 408 | 395 | 464 |
| 2, 148<br>285, 811 | 2, 566<br>279, 266 | 1, 473<br>320, 673 | 2, 267<br>308, 426 | 1, 615<br>330, 696 | 2, 958<br>283, 304 | 1, 149<br>569, 980 |
| | | | | 10<br>3, 110 | | |
| 2, 410<br>1, 482, 600 | 3, 016<br>1, 489, 924 | 2, 862<br>1, 617, 589 | 2, 210<br>1, 338, 562 | 2, 769<br>1, 518, 436 | 2, 673<br>1, 421, 376 | 2, 395<br>1, 331, 468 |
| 36<br>69, 336 | 52<br>101, 088 | 60<br>115, 344 | 36<br>69, 984 | 48<br>93, 312 | 46<br>89, 910 | 376<br>730, 836 |
| 490<br>472, 197 | 190<br>160, 077 | 136<br>145, 216 | 320<br>276, 393 | 145<br>145, 109 | 301<br>274, 363 | 200<br>158, 673 |
| 9, 837<br>1, 259, 669 | 7, 105<br>1, 187, 061 | 7, 910<br>1, 392, 306 | 5, 002<br>1, 291, 492 | 5, 742<br>1, 223, 203 | 3, 919<br>882, 071 | 5, 749<br>1, 141, 853 |
| 10, 585<br>1, 963, 818 | 1, 580<br>683, 770 | 894<br>616, 140 | 2, 118<br>730, 620 | 2, 752<br>823, 666 | 602<br>442, 584 | 2, 026<br>900, 616 |
| 1, 522<br>1, 737, 936 | 1, 273<br>1, 279, 659 | 799<br>693, 900 | 10<br>9, 720 | 934<br>939, 600 | 1, 410<br>1, 322, 503 | 20<br>21, 384 |
| 5, 437<br>2, 899, 604 | 4, 836<br>2, 715, 354 | 9, 575<br>3, 644, 540 | 6, 230<br>3, 648, 831 | 6, 652<br>3, 294, 495 | 9, 166<br>3, 316, 814 | 8, 252<br>4, 242, 741 |
| 128<br>34, 642 | 106<br>20, 684 | 130<br>22, 628 | 186<br>51, 166 | 476<br>62, 830 | 437<br>90, 124 | 218<br>71, 876 |
| 36<br>9, 720 | | | 156<br>32, 659 | 96<br>27, 409 | 156<br>43, 675 | |
| | 16<br>13, 824 | | 12<br>7, 128 | 292<br>415, 748 | 589<br>719, 366 | 528<br>778, 670 |
| 420<br>92, 537 | 490<br>107, 959 | 350<br>81, 522 | 850<br>132, 194 | 480<br>105, 755 | 520<br>114, 568 | 750<br>121, 176 |
| | | | | | | |
| 3, 686<br>1, 822, 457 | 2, 744<br>1, 430, 568 | 2, 883<br>1, 611, 057 | 2, 488<br>1, 269, 422 | 2, 321<br>1, 465, 344 | 1, 965<br>1, 059, 992 | 4, 631<br>4, 239, 909 |
| 494 | 521 | 558 | 510 | 631 | 539 | 915 |

## (5) 加工水産物

| 産地 | 合計 | 1月 | 2月 | 3月 | 4月 | 5月 |
|---|---|---|---|---|---|---|
| 冷えび製品 | | | （ 続 ） | | | |
| 岐阜 | 22,417<br>8,001,045 | 2,572<br>1,031,485 | 2,769<br>877,738 | 5,357<br>1,564,629 | 1,498<br>484,188 | 2,072<br>543,628 |
| 愛知 | 1,883<br>2,113,722 | 56<br>127,008 | | 320<br>241,920 | 536<br>706,320 | 228<br>320,760 |
| 三重 | 16,607<br>11,710,452 | 820<br>478,676 | 1,012<br>657,223 | 970<br>639,230 | 961<br>584,518 | 1,018<br>669,147 |
| その他加工品 | | | | | | |
| 合計 | 1,994,651<br>728,493,048 | 167,330<br>53,285,494 | 137,317<br>53,126,427 | 195,111<br>64,341,201 | 157,366<br>60,113,296 | 161,595<br>61,328,446 |
| 平均価格 | 365 | 318 | 386 | 329 | 381 | 379 |
| 岐阜 | 1,011,990<br>273,284,934 | 94,523<br>18,397,086 | 67,737<br>17,740,401 | 113,697<br>25,884,565 | 76,562<br>23,435,919 | 76,956<br>24,866,153 |
| 北海道 | 1,100<br>776,530 | 110<br>62,729 | 140<br>87,957 | 80<br>58,753 | 120<br>88,646 | 20<br>14,688 |
| 宮城 | 7,456<br>1,572,474 | 771<br>154,059 | 786<br>177,037 | 769<br>146,340 | 607<br>109,770 | 579<br>85,173 |
| 秋田 | 20<br>4,968 | | | | | |
| 山形 | 945<br>311,012 | 189<br>35,708 | 84<br>30,720 | 96<br>34,996 | 93<br>34,024 | 72<br>26,247 |
| 茨城 | 83,673<br>40,165,108 | 6,965<br>3,222,439 | 6,657<br>3,073,248 | 7,233<br>3,475,803 | 7,469<br>3,571,129 | 7,425<br>3,581,359 |
| 栃木 | 1,759<br>984,243 | 110<br>60,910 | 96<br>53,979 | 120<br>71,683 | 134<br>81,376 | 137<br>83,345 |
| 群馬 | 21,455<br>9,831,909 | 1,319<br>657,454 | 1,289<br>735,000 | 2,330<br>881,506 | 1,531<br>913,841 | 3,561<br>955,694 |
| 埼玉 | 1,056<br>478,995 | 84<br>38,102 | 12<br>5,443 | 96<br>43,545 | 84<br>38,102 | 72<br>32,659 |
| 千葉 | 13,370<br>6,570,056 | 1,233<br>512,263 | 1,170<br>517,446 | 1,236<br>548,506 | 1,245<br>568,652 | 1,073<br>554,560 |
| 東京 | 16,332<br>10,041,393 | 1,331<br>584,105 | 1,311<br>813,512 | 1,305<br>609,058 | 1,290<br>649,333 | 1,142<br>871,952 |
| 神奈川 | 15,791<br>10,291,598 | 1,472<br>861,104 | 1,378<br>838,053 | 1,520<br>905,821 | 1,499<br>969,666 | 1,413<br>838,360 |
| 新潟 | 19,489<br>7,186,240 | 2,255<br>544,861 | 1,681<br>414,885 | 1,452<br>560,121 | 1,301<br>601,222 | 1,344<br>585,964 |
| 富山 | 8,097<br>3,514,744 | 336<br>144,219 | 519<br>235,753 | 739<br>361,729 | 789<br>293,439 | 630<br>283,323 |
| 石川 | 56,645<br>20,989,187 | 4,389<br>1,442,430 | 4,017<br>1,174,341 | 4,498<br>1,786,690 | 4,299<br>1,466,001 | 4,474<br>1,666,953 |
| 福井 | 40,136<br>15,662,607 | 2,752<br>1,045,637 | 2,035<br>772,404 | 2,607<br>965,440 | 3,662<br>1,378,402 | 4,065<br>1,604,791 |
| 長野 | 2,613<br>2,067,663 | 714<br>124,816 | 145<br>137,916 | 135<br>136,728 | 175<br>163,512 | 201<br>195,556 |
| 静岡 | 35,003<br>24,724,153 | 2,962<br>2,117,818 | 2,906<br>1,916,034 | 2,645<br>1,971,362 | 3,471<br>2,373,141 | 3,521<br>2,218,655 |
| 愛知 | 425,702<br>160,401,339 | 27,810<br>12,702,644 | 26,709<br>12,492,813 | 33,108<br>13,892,689 | 34,406<br>13,316,763 | 35,266<br>12,749,649 |
| 三重 | 83,410<br>35,054,429 | 5,296<br>2,441,420 | 5,752<br>3,001,756 | 8,590<br>3,198,022 | 6,631<br>2,383,450 | 6,966<br>2,502,085 |

単位　上段　数量＝Ｋｇ
下段　金額＝円

| ６月 | ７月 | ８月 | ９月 | １０月 | １１月 | １２月 |
|---|---|---|---|---|---|---|
| | | | | | | |
| 1, 940<br>749, 110 | 1, 526<br>473, 170 | 1, 137<br>362, 383 | 1, 240<br>427, 464 | 612<br>223, 949 | 728<br>172, 973 | 966<br>1, 090, 328 |
| 26<br>27, 540 | 40<br>30, 240 | 110<br>78, 732 | 12<br>24, 840 | 171<br>162, 540 | 210<br>235, 440 | 174<br>158, 382 |
| 1, 720<br>1, 045, 807 | 1, 178<br>927, 158 | 1, 636<br>1, 169, 942 | 1, 236<br>817, 118 | 1, 538<br>1, 078, 855 | 1, 027<br>651, 579 | 3, 491<br>2, 991, 199 |
| | | | | | | |
| 188, 440<br>62, 928, 345 | 156, 140<br>55, 453, 920 | 141, 926<br>52, 164, 127 | 158, 035<br>57, 062, 871 | 180, 377<br>61, 508, 275 | 151, 911<br>58, 805, 149 | 199, 103<br>88, 375, 497 |
| 333 | 355 | 367 | 361 | 340 | 387 | 443 |
| 96, 085<br>26, 031, 208 | 76, 598<br>21, 623, 314 | 66, 906<br>20, 422, 262 | 76, 256<br>22, 003, 684 | 92, 901<br>21, 528, 696 | 70, 079<br>19, 785, 775 | 103, 690<br>31, 565, 871 |
| 10<br>7, 258 | 40<br>29, 204 | 50<br>36, 290 | 80<br>58, 406 | 90<br>66, 356 | 260<br>164, 117 | 100<br>102, 126 |
| 888<br>149, 435 | 615<br>118, 064 | 537<br>128, 210 | 592<br>72, 800 | 449<br>83, 636 | 514<br>129, 303 | 349<br>218, 647 |
| | | | 10<br>2, 484 | 10<br>2, 484 | | |
| 63<br>22, 813 | 48<br>17, 498 | 72<br>25, 210 | 63<br>24, 173 | 60<br>21, 258 | 60<br>21, 839 | 45<br>16, 526 |
| 7, 732<br>3, 661, 873 | 7, 158<br>3, 376, 172 | 6, 247<br>3, 009, 752 | 6, 984<br>3, 221, 318 | 7, 050<br>3, 383, 128 | 6, 461<br>3, 371, 610 | 6, 292<br>3, 217, 277 |
| 188<br>112, 290 | 146<br>85, 755 | 120<br>71, 459 | 266<br>125, 464 | 164<br>81, 751 | 160<br>89, 878 | 118<br>66, 353 |
| 3, 123<br>1, 177, 258 | 2, 391<br>974, 623 | 938<br>593, 288 | 624<br>453, 737 | 952<br>588, 339 | 1, 146<br>700, 179 | 2, 251<br>1, 200, 990 |
| 108<br>48, 988 | 72<br>32, 659 | 42<br>19, 051 | 96<br>43, 545 | 120<br>54, 431 | 150<br>68, 039 | 120<br>54, 431 |
| 1, 116<br>562, 838 | 1, 045<br>535, 656 | 1, 077<br>682, 698 | 960<br>492, 936 | 1, 070<br>609, 387 | 925<br>473, 430 | 1, 220<br>511, 684 |
| 1, 854<br>725, 516 | 864<br>597, 475 | 661<br>501, 758 | 1, 262<br>683, 744 | 3, 292<br>992, 119 | 561<br>451, 554 | 1, 459<br>2, 561, 267 |
| 1, 304<br>832, 574 | 1, 084<br>599, 869 | 1, 048<br>619, 197 | 1, 061<br>622, 871 | 1, 241<br>701, 735 | 1, 054<br>613, 296 | 1, 717<br>1, 889, 052 |
| 2, 078<br>738, 938 | 1, 795<br>600, 573 | 1, 707<br>580, 134 | 1, 423<br>535, 547 | 1, 612<br>660, 531 | 1, 242<br>463, 174 | 1, 599<br>900, 290 |
| 915<br>390, 719 | 801<br>355, 403 | 891<br>399, 957 | 662<br>281, 880 | 666<br>285, 406 | 711<br>301, 839 | 438<br>181, 077 |
| 5, 427<br>1, 834, 420 | 4, 434<br>1, 847, 271 | 4, 959<br>1, 800, 459 | 4, 926<br>1, 708, 928 | 5, 109<br>1, 862, 402 | 4, 545<br>1, 648, 106 | 5, 568<br>2, 751, 186 |
| 3, 842<br>1, 462, 994 | 3, 967<br>1, 509, 454 | 3, 590<br>1, 359, 540 | 4, 101<br>1, 489, 208 | 3, 043<br>1, 103, 819 | 2, 981<br>1, 163, 339 | 3, 491<br>1, 807, 579 |
| 146<br>146, 016 | 100<br>98, 604 | 176<br>182, 693 | 238<br>264, 158 | 180<br>193, 169 | 201<br>212, 674 | 202<br>211, 821 |
| 3, 830<br>2, 099, 361 | 2, 648<br>1, 825, 267 | 2, 437<br>1, 868, 453 | 2, 515<br>1, 710, 961 | 2, 415<br>1, 937, 409 | 2, 512<br>1, 824, 010 | 3, 141<br>2, 861, 682 |
| 38, 397<br>12, 506, 149 | 32, 637<br>11, 247, 156 | 33, 671<br>10, 418, 833 | 38, 367<br>12, 345, 607 | 41, 616<br>15, 074, 137 | 39, 571<br>13, 124, 154 | 44, 144<br>20, 530, 745 |
| 8, 719<br>3, 001, 684 | 8, 715<br>2, 522, 445 | 7, 059<br>2, 210, 069 | 6, 322<br>2, 473, 304 | 6, 403<br>2, 958, 566 | 6, 218<br>4, 807, 762 | 6, 739<br>3, 553, 866 |

## (5) 加工水産物

| 産地 | 合計 | 1月 | 2月 | 3月 | 4月 | 5月 |
|---|---|---|---|---|---|---|
| その他加工品 | | | （ 続 ） | | | |
| 京都 | 1,055<br>836,270 | 93<br>91,558 | 93<br>62,853 | 112<br>81,448 | 92<br>57,098 | 91<br>56,761 |
| 大阪 | 79,142<br>40,111,594 | 4,992<br>2,774,223 | 6,411<br>3,190,477 | 7,050<br>3,351,065 | 7,325<br>3,304,307 | 7,814<br>3,365,345 |
| 兵庫 | 17,647<br>6,960,011 | 1,875<br>643,206 | 1,406<br>565,981 | 1,595<br>672,469 | 1,398<br>419,599 | 1,344<br>537,340 |
| 和歌山 | 72<br>83,592 | 42<br>48,762 | 30<br>34,830 | | | |
| 鳥取 | 25,120<br>39,536,262 | 1,954<br>2,965,788 | 2,348<br>3,853,926 | 2,760<br>3,809,754 | 1,738<br>2,813,724 | 1,677<br>2,644,920 |
| 島根 | 8,483<br>2,820,061 | 2,427<br>519,042 | 1,302<br>302,687 | 75<br>86,441 | 54<br>63,221 | 79<br>93,567 |
| 岡山 | 5,971<br>5,540,003 | 729<br>697,330 | 626<br>470,462 | 665<br>371,558 | 558<br>652,797 | 370<br>323,151 |
| 広島 | 3,664<br>3,183,558 | 182<br>191,773 | 146<br>136,779 | 122<br>108,261 | 167<br>122,991 | 578<br>243,162 |
| 山口 | 347<br>272,836 | | | 40<br>22,356 | 20<br>10,800 | |
| 徳島 | 30<br>17,106 | | | | | |
| 香川 | 4,099<br>2,304,873 | 218<br>103,028 | 226<br>125,250 | 264<br>142,514 | 266<br>138,346 | 367<br>207,714 |
| 愛媛 | 2,803<br>2,823,228 | 185<br>92,556 | 305<br>164,484 | 160<br>147,204 | 290<br>68,364 | 340<br>123,768 |
| 福岡 | 48<br>33,696 | 12<br>8,424 | | | | 12<br>8,424 |
| 長崎 | 6<br>7,646 | | | 6<br>7,646 | | |
| 宮崎 | 12<br>14,256 | | | 6<br>7,128 | | 6<br>7,128 |
| 鹿児島 | 110<br>34,474 | | | | 90<br>25,661 | |

単位　上段　数量＝Ｋｇ
下段　金額＝円

| ６月 | ７月 | ８月 | ９月 | １０月 | １１月 | １２月 |
|---|---|---|---|---|---|---|
| | | | | | | |
| 104<br>64, 017 | 101<br>69, 168 | 75<br>51, 748 | 77<br>53, 209 | 73<br>48, 822 | 78<br>130, 331 | 66<br>69, 257 |
| 7, 742<br>3, 464, 309 | 6, 724<br>3, 111, 016 | 5, 822<br>2, 899, 933 | 6, 420<br>3, 408, 754 | 5, 996<br>3, 459, 208 | 6, 388<br>3, 760, 571 | 6, 458<br>4, 022, 386 |
| 1, 525<br>525, 156 | 1, 079<br>430, 279 | 875<br>426, 826 | 1, 480<br>548, 660 | 1, 703<br>564, 885 | 1, 299<br>652, 268 | 2, 068<br>973, 342 |
| 1, 538<br>2, 348, 784 | 1, 624<br>2, 565, 594 | 1, 821<br>2, 868, 372 | 1, 843<br>2, 917, 890 | 1, 812<br>2, 991, 816 | 2, 054<br>3, 188, 970 | 3, 951<br>6, 566, 724 |
| 132<br>138, 538 | 289<br>206, 968 | 138<br>151, 501 | 171<br>172, 170 | 822<br>286, 299 | 1, 308<br>343, 826 | 1, 686<br>455, 801 |
| 379<br>337, 892 | 310<br>360, 311 | 284<br>317, 670 | 288<br>359, 979 | 651<br>547, 063 | 536<br>488, 529 | 575<br>613, 261 |
| 599<br>276, 633 | 278<br>348, 907 | 158<br>143, 296 | 242<br>229, 038 | 179<br>234, 564 | 153<br>166, 783 | 860<br>981, 371 |
| 20<br>10, 800 | | 30<br>16, 200 | 69<br>56, 533 | 46<br>58, 082 | 60<br>32, 400 | 62<br>65, 665 |
| | | 30<br>17, 106 | | | | |
| 326<br>165, 104 | 457<br>260, 498 | 361<br>216, 774 | 363<br>216, 423 | 295<br>160, 341 | 434<br>257, 385 | 522<br>311, 496 |
| 250<br>84, 780 | 100<br>95, 904 | 144<br>125, 388 | 274<br>485, 460 | 345<br>960, 012 | 238<br>361, 584 | 172<br>113, 724 |
| | | | | 12<br>8, 424 | 12<br>8, 424 | |
| | 20<br>8, 813 | | | | | |